In Two Parts, Complete: 24 Pages. Part I—General News Sheet—12 Pages.

The Los Angeles Times

Twenty-fourth Year.

EASTERN TEMPERATURES (Min.) Boston, 30; New York, 36; Buffalo, 36; Washington, Pittsburgh, 36; Cincinnati, 42; Chicago, 48; St. Paul, 38; Kansas City, 46; Jacksonville, 58.

PER ANNUM, $9.00. | PER WEEK, 20 CENTS. PER MONTH, 75 CENTS. | FRIDAY MORNING, MARCH 24, 1905. | ON ALL NEWS STANDS, TRAINS AND STREETS, 5 CENTS.

Theaters.

BELASCO THEATER—MAIN STREET, BET. THIRD AND FOURTH. BELASCO, MAYER & CO., Props. PHONES—Main 8260. Home 267.

Overflowing audiences nightly praise the BELASCO THEATER STOCK COMPANY'S magnificent and stupendous production of

PARSIFAL

Owing to the unprecedented success of the dramatic version of Wagner's beautiful musical play, the Belasco Stock Company will continue to present it

All of Next Week

Notwithstanding the enormous expense of producing "Parsifal," there is no advance over the regular Belasco Theater prices. Every Night, 25c, 35c, 50c and 75c. THURSDAY and SATURDAY MATINEES, 25c, 35c and 50c.

Matinee Tomorrow Sold Out

Good Seats for Next Week

NOTE—Owing to the length of "Parsifal," the curtain will rise every night at 8 o'clock sharp, and at 2 o'clock at the Thursday and Saturday Matinees.

IN PREPARATION—The Great Laughing Success

"CHARLEY'S AUNT"

MASON OPERAHOUSE— H. C. WYATT, Lessee and Manager.

Saturday Evening, March 25

GRAND BENEFIT TENDERED BY . . . .

...Ellery's Band...

Rev. B. Fay Mills and Others

TO THE WORKINGMEN who lost their Tools and Supplies during the severe storm at PLAYA DEL REY, VENICE, SANTA MONICA and OCEAN PARK.

A Splendid Programme. Admission $1.00.

Seats on sale at Union Pacific Ticket Office, 250 South Spring St. Reserved Seats at Mason Box Office, SATURDAY MORNING, March 25.

MOROSCO'S BURBANK THEATER—SIXTH AND MAIN. PHONES 1270.

DON'T FORGET—ONLY THREE MORE PERFORMANCES.

TONIGHT, TOMORROW AFTERNOON and TOMORROW NIGHT—The Burbank Stock Company in Elia Wheeler Wilcox and Lincoln Carter's Great Poetical Drama,

"MIZPAH"

A STORY OF ESTHER.

PRICES—MATINEES, 10c and 25c—NO HIGHER. EVENINGS—10c, 25c, 35c and 50c.

NEXT SUNDAY NIGHT—"TEN NIGHTS IN A BAR ROOM."

TEMPLE AUDITORIUM—HAZARD'S PAVILION. Management L. E. BEHYMER.

Only Two More Days to Buy Season Tickets at Special Season Rates for the

CONRIED METROPOLITAN OPERA COMPANY OF NEW YORK

Presenting Richard Wagner's Music Drama

PARSIFAL Monday April 17

And "LUCIA DI LAMMERMOOR" TUESDAY APRIL 18

SEASON SEAT SALE NOW ON AT THE UNION PACIFIC TICKET OFFICE, 250 SOUTH SPRING ST. SEASON TICKETS, $15.00, $17.00, $16.00 and $18.00. "PARSIFAL" SEATS, $10.00, $8.00, $7.00, $6.00, $4.00 and $3.00. "LUCIA" SEATS, $7.00, $6.00, $5.00, $4.00, $3.00 and $2.00. TELS. 596.

ORPHEUM—SPRING ST., Between Second and Third. Both Phones 1447.

....AN ALL NEW BILL....

MISS MABEL McKINLEY, the American Soprano; JESCHKOFF COMPANY, Russian Classical Dancers; MALLORY BROS., KROOKS and HALLIDAY, Music and Dances; POWELL, "The Mysterious Face;" ALPINE FAMILY, Acrobats; BROTHERS ROSSI, "A Sweetheart;" Orpheum Motion Pictures; Last Week of PAUL POWELL'S ELECTRIC MARIONETTES, a Beautiful and Elaborate Spectacle.

Prices the Same—10c, 25c, 50c. Matinees Wednesday, Saturday, Sunday.

GRAND OPERAHOUSE—MAIN ST., Between First and Second. PHONES—Main 1067, Home 418.

W. J. ELLEFORD Presents the Striking Melodrama

"BEWARE OF MEN"

Matinees Sunday, Tuesday and Saturday, 10c and 25c. Evenings, 10c, 25c and 50c.

NEXT WEEK—"THE HILLS OF CALIFORNIA."

CHUTES—Today (Friday)—

GRAND OPEN AIR CONCERT AT 2:30 BY THE

...GREAT ELLERY BAND...

Programme will include "OVERTURE IL GUARANY," Trumpet Solo, "INFLAMMATUS" (Rossini DEMETRIUS; Verdi's "RIGOLETTO," etc. Admiss on 10c. Reserved Seats 10c. CONCERT IN THEATER AT 8:30. Leading features will be "SERCENUS," rom Suite; "PEER GYNT" suite, "SEMIRAMIDE," "I PAGLIACCI." Etc. Reserved Seats 25c. Delivery 15c. Tickets on sale at Birkel's Music Store, 346 South Spring St.

Amusements and Entertainments.

A NEW CIRCUS THROUGHOUT—Eleventh and Flower Sts. TODAY AT 2:15. TONIGHT AT 8:15.

The Greater Norris & Rowe Show

TWICE LARGER THAN EVER BEFORE. 100 ACTS—BAREBACK RIDERS, AERIAL ACROBATS, TRAINED WILD ANIMALS. ADMISSION 50 CENTS. CHILDREN 25 CENTS.

RACES—RACES—RACES—

ASCOT PARK—Los Angeles Jockey Club.

SIX OR MORE RACES DAILY - - - - - RACES START AT 1:55 P.M.

TUESDAYS LADIES' DAYS—FREE ADMISSION TO LADIES.

Ladies admitted on Ladies' Days. EVERY FRIDAY GRAND CONCERT BY PROF. HAGENBUCH'S CELEBRATED ORPHEUM ORCHESTRA OF TWENTY PIECES.

Admission $1.00. Private Boxes $2.00 per day.

BIMINI SODA HOT SPRINGS—

Fifteen minutes from business center. Electric cars to door every six minutes. Largest Warm Plunge on the Coast. Great sport. Open Evenings. Steam-heated dressing rooms. Bimini Water, plain and carbonated, delivered to any part of the city. Phones—Main 1012; Home 193.

CAWSTON OSTRICH FARM—

150 Gigantic Birds

Beautiful semi-tropical grounds, and the largest stock of Ostrich Feather Goods in America for sale at producer's prices.

Timely Special Announcements.

NAVAJO INDIAN BLANKETS—Headquarters for Souvenirs of California. HERZOG'S "BIG" CURIO STORE, Cor. Fourth and Broadway Streets.

BRIEF WEATHER REPORT.

FORECAST for Los Angeles and vicinity: Cloudy; light west winds.

YESTERDAY: Maximum temperature 74 deg.; minimum, 51 deg. Wind 5 a. m., northeast; velocity 6 miles; 5 p. m., west; velocity 8 miles. At midnight the temperature was 58 deg; clear.

TODAY: At 3 a.m. the temperature was 55 deg.; clear.

FORECAST for San Francisco and vicinity: Showers; fresh southwest wind.

[The complete weather report, including comparative temperatures, will be found on page 10, part II.]

POINTS OF THE NEWS IN TODAY'S ISSUE OF The Times

INDEX.

Part I.

1. Another Turning Movement is On. Venezuela Yields.
3. Mr. Bristow Seeks Light.
4. Peasants Shot in the Back.
6. Rooming House Deliberately Fired.
7. Liners: Classified Advertising.
12. The City in Brief: Paragraphettes.

Part II.

1. Beauty to Mark New Schools.
2. The Public Service: Official Doings.
3. In the Field of Sports.
4. Editorial Page: Paragraphs.
5. Music and Musicians.
6. Public Advertising.
7. Little Señoritas as Cake Makers.
8. Our Neighboring Counties.
9. Los Angeles County News.
10. Weather Report. Financial and Commercial
11. Shipping: Real Estate Transfers.

SYNOPSIS.

THE CITY. Rev. Petrus Ostrom, popular Swedish minister, dead, and funeral sermon to be preached by friend who came too late to visit him....Little boy struck by car while trying to save pet dog....Investigation of Sunnyside lodging-house fire discloses nefarious attempt at arson....Architectural beauty to distinguish new city schools. Spook-crazed man imagines Fernando girl is his wife come back from grave and tries to get her....Forest reserve ranger force doubled....Rider Haggard arrives to study Salvation Army farming....Little señoritas show Presbyterian missionary meeting how to make cakes....Large deposit gains shown by local national banks....Park neighbors want to know about library building. Horse jumps on circus man at good show....Neglected Westlake garbage menaces health....Volunteers establish new orphanage in old church....Brisbin's wife thought him dead....Art and typewriter burglars' cases continued. Examiner messenger arrested for robbing mail....Pretty cup given for Driving Club's matinee tomorrow....Three favorites Ascot winners....Passing of city oil district....Chiropractic "doctor" convicted of illegal practice. Civil suit against Melrose grows out of Broome killing at Acton....Local oil men think proposed flash test too high. Eastlake Park foreman suspended on pay roll-padding charges.

SOUTHERN CALIFORNIA. Water bonds carry at Pasadena—Big vote polled....Jury declares Editor Newton of Redlands insane and he goes to asylum today....Veteran jurist passes in San Bernardino....Husband-wreck pitiable figure at inquest over his wife at Whittier....Los Angeles Presbytery of Cumberlanders at Clearwater votes in favor of joining "regular" Presbyterian body....Small tuna taken out of season off Catalina....Soldiers' Home veterans receive G.A.R. department commander....Colton town reverent for its murdered merchant. $20,000 worth of bonds voted in Long Beach....Trains in collision at Rialto. Many women to plant trees at Long Beach today....Ohioans at Redlands and Riverside.

THE GREAT WAR. Japanese begin another wide turning movement around retreating Russians....Linevitch ordered to hold line of Sungari River at all costs....All women ordered to leave Vladivostok....Russia concludes internal loan and Japan gets $150,000,000 in New York....Czar reported won over to peace party. Where is Rojestvensky?

THE REVOLT IN RUSSIA. Many Polish peasants shot as result of trouble over mobilization....Revolutionists warn Father John of Kronstadt....Situation generally causes gravest apprehension....Grand Duke Alexis has a bomb coming....Plans for compulsory primary education under consideration. New Governor-General of Warsaw makes good impression.

PACIFIC SLOPE. Bristow trying to ascertain Pacific Coast's sentiments toward Panama affairs....Plans for Mrs. Stanford's funeral completed. Notorious train robber Bell escapes again....Startling testimony given at trial of attendants for killing Louis. Gov. Pardee pocketed many bills. State University student caught robbing lockers.

WASHINGTON. Officials still have hope for Santo Domingo treaty. Extensive observations of eclipse planned by navy....Mexican Ambassador seriously ill.

FOREIGN, BY CABLE. Followers of Jiminez prepare for struggle with Morales....Venezuela yields to Germany and other creditor nations. Change in Mexican Cabinet....Mills astronomical expedition finding many stars....German invention to prevent vessel's rolling given successful test. Pulajanes under control.

SPORTING. Manager Griffith thinks Chase is a wonder....Opening day at Bensings brilliant....Three favorites win at 'Frisco....New York police ready to swoop down upon floating poolroom....White starts West....Chicago Nationals win from Stockton.

GENERAL EASTERN. Prominent Colorado woman made deputy sheriff. "Buffalo Bill" fails to get divorce. Immigrants swamping Ellis Island. Shaw and Allison discuss revision of the tariff....Armour's managers questioned by Federal grand jury....Thirty-three injured in Nebraska wreck. Battleship Kansas to be christened with bottle of oil....Riot follows smash on New York subway....Peary's ship launched

THE GREAT WAR.

ANOTHER TURNING MOVEMENT IS ON.

Japanese are Operating Widely on Both Flanks of Retreating Army.

Unless Linevitch Can Hold Line of Sungari River, Which He Has Been Ordered to Do at All Costs, All Northern Manchuria, as Well as Vladivostok, Will Fall Into Hands of Oyama's Army.

[BY THE ASSOCIATED PRESS—P.M.]

ST. PETERSBURG, March 23.—[By Atlantic Cable.] It is announced here that all women have been ordered to leave Vladivostok.

WIDE TURNING MOVEMENT.

[BY THE ASSOCIATED PRESS—A.M.]

GUNSHU PASS (Manchuria, 108 miles north of Tie Pass,) March 23.—The Japanese are following the Russian rear guard, which is moving north from Santoupu, at the rate of eight and a half miles a day.

On both flanks, the Japanese are operating a wide turning movement. The strength of the flanking forces has not been definitely ascertained.

SUPERIOR IN CAVALRY NOW.

[BY THE ASSOCIATED PRESS—P.M.]

GUNSHU PASS, March 23.—Reports persist of Japanese turning movements on both flanks of the Russian army. Chinese state that the Japanese have recruited many Chinese bandits, and that probably they are now able to count a superiority in cavalry, as well as infantry.

The branch of the Russo-Chinese Bank has removed from Kirin to Harbin, after an attack on the bank office in which two of the guards were wounded with cobblestones.

MUST HOLD LINE OF RIVER.

[BY DIRECT WIRE TO THE TIMES.]

ST. PETERSBURG, March 23.—[Exclusive Dispatch.] Gen. Linevitch has been ordered to make the strongest stand possible on the line of the Sungari River. The military council is of the opinion that at all risks the Japanese forces must be weakened and the fertile districts around Kirin be saved, even if the Russian army is to be sacrificed.

Owing to overwhelming disciplinary and other difficulties in keeping his fleet longer in one place, Admiral Rojestvensky has decided not to await the arrival of the Third Squadron.

GUNSHU PASS, March 23.—At a number of places along the road to Santopu and Gunshu Pass there are broken hills with steep sides and gorges at the bottom, where stubborn resistance might be made, but it is doubtful whether Gen. Linevitch will make a stand before he reaches the Sungari River and Chantchiatu.

Unless he is able to hold the line of the river, the Russian position will be so weak, strategically, that he may be compelled to retire back of Harbin into Siberia, owing to the fact that as he approaches Harbin the Russian front parallels the railroad, rendering the danger of a divergence from the sole line of communication constantly greater.

While the army is still far from Siberia, and with the Chinese Eastern railroad behind it in perpendicular front, the danger to the Siberian railroad is only from raiding parties and Chinese bandits, and comparatively few railroad guards are sufficient to protect the bridges. But once the army falls back behind the Sungari River communication with the faraway base would be terribly jeopardized, not by the small number of guards, but by the army which would be required to protect the railroad.

The prospect of the isolation of Vladivostok must also be met, and it is urgently necessary to supply the garrison with provisions and ammunition, not for a few months only, but for two years.

Two hundred thousand reinforcements from Russia are now necessary to make it possible for the Russians to meet the Japanese on anything like even terms.

PROSPECT STARTLING.

[BY THE ASSOCIATED PRESS—P.M.]

ST. PETERSBURG, March 24, 1:45 a.m.—The possibility that if the Russian army should be unable to hold the lower line of the Sungari River at Chunchiatsu (Chantchiatu?) it may be compelled to retreat, not only to Harbin, but also farther westward, along the railroad, abandoning to the Japanese Northern Manchuria and the Russian Maritime Amur Provinces as well, is the latest startling news from the front.

The strategic weakness of Gen. Linevitch's position as he falls back northward is made clear by Gunshu Pass dispatches to the Associated Press, in which it is pointed out that unless the Chunchiatsu and the Sungari lines, a scant hundred miles below Harbin, can be held, it will be difficult to maintain a position farther back, before Harbin, where, with the front of the army paralleling the railroad, the practicability of a turning movement completely to sever communications and isolate the army 6000 miles from home is too serious for Russian consideration. In view of this possibility, the dispatch alluded to suggests the advisability of immediately providing Vladivostok with war munitions and supplies for a two-year siege.

That such a dispatch as that sent from Gunshu Pass should have been permitted to pass the censor at the front is significant, and if Gen. Linevitch has communicated a similar estimate of the situation direct to Emperor Nicholas it may account for His Majesty's increased disposition to listen to the peace counsels and open negotiations before the Japanese establish themselves on Russian soil. With Manchuria entirely abandoned to the Japanese and Vladivostok left as Russia's solitary sentinel on the Pacific, it is realized that Russia will be practically at Japan's mercy in the matter of peace terms.

MIGHT CAPTURE DUKE.

It can now be definitely stated that the decision to appoint Grand Duke Nicholas Nicholaievitch to the supreme command in the Far East was reconsidered because the outlook at the front does not warrant the risk of compromising the prestige of a member of the imperial family.

Military authorities here believe that unless Gen. Linevitch is sure of his ability to hold the lower Sungari line he will risk his whole army if he fortifies and concentrates there, as, if he should be defeated, his line of retreat lies to two sides of a triangle, the third side of which is open to the enemy's advance.

At General Staff headquarters, the view that Gen. Linevitch may be compelled to abandon Harbin and retire toward Lake Baikal, leaving Vladivostok to its fate, is regarded as almost unwarranted by anything that is officially known there, it being thought that Field Marshal Oyama will have a long and laborious task to bring up an army of 300,000 or 400,000 men.

Meanwhile, Russian reinforcements are arriving at Harbin at the rate of 1200 men per day.

Nevertheless, it is significant that there is now a well-marked peace party at the Winter Palace.

RETREAT IN DISORDER.

[BY THE ASSOCIATED PRESS—A.M.]

TOKIO, March 23, Noon.—An official report from imperial army headquarters says:

"Our detachment pursuing the enemy entered Changtu on March 21, at 2:30 p.m.

"A large body of the enemy, in disorder, is retreating toward the northeast, along the line of the railway.

"A part of the enemy's cavalry has halted at a point within two miles north of Changtu."

TO OBSERVE THE WAR.

JAPAN ACCEPTS M'CLERNAND.

[BY THE ASSOCIATED PRESS—P.M.]

WASHINGTON, March 23.—The State Department today received a cablegram from Minister Griscom at Tokio, stating that the Japanese government has responded favorably to the request of our War Department that Lieut.-Col. Edwin J. McClernand, recently promoted from major, be allowed to replace as military observer with the Japanese army in Manchuria, Col. R. H. Crowder, who is reported to have been obliged by illness to relinquish his duty there.

Maj. D. D. Gailliard, Corps of Engineers, has been designated to succeed Lieut.-Col. McClernand on the General Staff.

HUNTINGTON'S WIDOW.

She Wins Her Suit and All Appeals from Order of Foreclosure on S. H. Kneeland's Property.

[BY DIRECT WIRE TO THE TIMES.]

WHITE PLAINS (N. Y.) March 23.—[Exclusive Dispatch.] Mrs. Arabella D. Huntington, widow of Millionaire Collis P. Huntington, has won her suit and all appeals from the order she secured for the foreclosure of the mortgage on the property owned by Sylvester H. Kneeland for $700,000. Today, Mrs. Huntington filed judgment for costs of appeal.

According to the papers filed, Huntington loaned the defendant money and had it secured with notes and mortgage on extensive property near Yonkers. The land will be sold at auction.

TILDEN HOUSE SOLD.

Gramercy Park Residence, Where Scores of Important Conferences Were Held, is Sold.

[BY DIRECT WIRE TO THE TIMES.]

NEW YORK, March 23.—[Exclusive Dispatch.] The old Tilden house, in which Samuel J. Tilden spent most of his political life and where scores of important political conferences were held, has just been sold. The house is Nos. 14 and 15, Gramercy Park, and is a four-story and basement dwelling. The house had two front entrances, one for every-day use, the other serviceable at political gatherings. Tilden spent about $500,000 remodeling the place. The dining-room alone, finished in gilt, cost him $40,000.

Tilden lived in the house from 1874 until 1881, when he moved to Greystone. The present owner of the house, of record, is Charles G. Sabin, who married the statesman's niece.

FUNERALS AT BROCKTON.

Twenty Thousand Workmen from Factories Join in Public Manifestation of Sorrow.

[BY THE ASSOCIATED PRESS—A.M.]

BROCKTON, (Mass.) March 23.—Funeral services were held today for more than two score of persons who lost their lives last Monday in the explosion and fire which created the greatest calamity in the history of the city and one of the greatest that New England has ever known. Twenty thousand of Brockton's inhabitants work in the great shoe factories of the city, and all this vast number joined today in the public manifestation of sorrow. Sixty factories closed their doors. Business, so far as possible, was suspended. Street cars did not run during the funeral services, and traffic on the streets was almost entirely stopped.

Everywhere flags at half-staff and buildings draped with long black streamers attested to the presence of great universal bereavement. Marching bodies of silent men, accompanied by bands and drum-corps playing dirges for the dead, evidenced the general sympathy with those left behind by the men and women who went to work that morning and never returned to their homes.

During the forenoon, the bodies of the fifty-five victims recovered from the factories' ruins were placed in caskets. Three public funeral services were arranged, one at the City Theater, another at the Porter Congregational Church, and the third at St. Paul's Episcopal Church.

SIEGE IN KUTAIS.

TIFLIS, March 23.—A state of siege has been proclaimed in the government of Kutais, and Gen. Prince Ordeliani has been invested with full powers as Governor-General over the towns of Kutais, Poti and Batoum.

GEN. NOGI TO CHICAGO BOY.

Conqueror of Port Arthur Writes Letter of Gratitude for Sympathy Shown.

[BY DIRECT WIRE TO THE TIMES.]

CHICAGO, March 23.—[Exclusive Dispatch.] Fresh from the conquest of Port Arthur, with his victorious legions pressing toward Mukden, Gen. Nogi took time to write a reply to a letter from a little unknown boy in Chicago.

Alvin Robert Chan is the little fellow. He has followed the operations of the war in the Far East with a boy's enthusiastic interest. His particular hero has been Gen. Nogi. When, after Nogi's two sons had fallen before Port Arthur, he read that the grim warrior had said he was ready to give his sons and himself for the glory of Japan, the boy's sorrow for the general's loss was so personal he wrote a letter to Gen. Nogi, in which he told of his sympathy with him in his bereavement. This was several months ago. At Liao Yang, the Japanese general thought of the debt of gratitude he owed his little friend in Chicago, and so wrote a reply in his own hand. It has just arrived. Gen. Nogi's letter, translated, reads:

"Dear Sir: I thank you for your kindness. M. Noghi, Feb. 15, Liao Yang."

The letter is signed in English script and shows that the general spells his name "Nohi."

VENEZUELA YIELDS

Agreement Reached With Germany.

Signed Document is Now on the Way to Great Britain to be Signed.

Exterior Debt of Over Twenty-eight Millions of Dollars to be Adjusted.

Correspondence Between Secretary Hay and British as to Panama.

[BY THE ASSOCIATED PRESS—A.M.]

LONDON, March 23.—[By Atlantic Cable.] The Associated Press learned today at the office of the Council of Foreign Bondholders that the agreement between the Venezuelan government and the British and German bondholders—British and German bondholders the exterior debt, about $28,600,000, has already been signed by the representatives of Venezuela and the German bondholders. The agreement is now on its way to London, for the signature of the representatives of the British bondholders.

LONDON, March 23.—The Council of Foreign Bondholders today gave out the correspondence exchanged between Secretary Hay and Lord Avebury regarding Panama. Secretary Hay, in a letter to Lord Avebury dated February 10, says the United States cannot withhold further payments to Panama until the settlement of Panama's share in the Colombian debt is arranged. Mr. Hay's reason was that the Council of Foreign Bondholders are not citizens of the United States, and cannot claim the assistance of the American government.

Lord Avebury in his reply to Mr. Hay, dated March 10, said he regretted that the American government was unable to comply with the council's request. Referring to the President's recent message saying that the special reason for American intervention in Santo Domingo was that foreign governments were pressing their claims against the Dominican government, Lord Avebury says he had hoped the President would be ready to assist the holders of Colombian bonds, "whose claims are at least as good as those of the Santo Domingo bondholders, and who have a right to special consideration, in view of the prejudice from which they suffered in consequence of the secession of Panama from Colombia."

Lord Avebury concluded by asking Secretary Hay if the United States will interfere to secure the recognition by Panama of an equitable share in the Colombian debt, if a request to that effect is submitted by the governments of Great Britain and Holland, whose subjects are chiefly interested in the Colombian bonds.

With reference to a dispatch from Washington reporting that objections are raised to the agreement, Secretary Cooper of the Council of Foreign Bondholders says he considers that Article 6 of the Washington protocol of 1903 absolutely justifies the agreement, and adds: "During the negotiations, we found President Castro to be perfectly business-like and animated by a desire to effect a settlement."

Mr. Cooper pointed out, however, that the signing of the agreement was only one step toward a solution, since the document contains clauses relating to other creditors, but the provisions of which it was desired to keep secret, but which, he said, must be fulfilled before a settlement with the Anglo-German bondholders can become an accomplished fact.

FRANCO-VENEZUELAN SITUATION EMERGENCY IS RELIEVED.

[BY THE ASSOCIATED PRESS—A.M.]

PARIS, March 23.—[By Atlantic Cable.] In the course of Ambassador Porter's weekly visit to the Foreign Office today, he conferred with Foreign Minister Delcassé relative to the Franco-Venezuelan situation, and it was disclosed that the French government considers that the emergency of the situation had been entirely relieved as a result of the indefinite postponement of the decision of the Caracas court in the case of the French Cable Company.

The future course is expected to be slow, owing to the necessity for carrying on the negotiations by mail. The authorities here share the belief concerning the hopelessness of the present regime in Venezuela, and incline to the view that, sooner or later, some united means may have to be taken to ensure respect for foreign interests in Venezuela.

SANTO DOMINGO.

MEETING OF JIMINEZES.

Followers of Former Chief Prepare for Struggle.

Belgian Minister Presses for Speedy Settlement.

Washington Still Has Hopes for That Treaty.

[BY THE ASSOCIATED PRESS—A.M.]

SANTO DOMINGO, March 23.—[By West Indian Cable.] It is rumored that at a meeting of the Jiminez party it was resolved to telegraph to the followers of the former aspirant to the Presidency at Monte Christi to prepare for a struggle. The government is taking precautions to meet coming events. The situation, although at present quiet, is critical.

The Belgian Minister here has filed a strong protest against delay in the settlement of this government's financial claims, and a demand for prompt action by Santo Domingo in the matter. The Minister will leave here tomorrow for Havana.

SANTO DOMINGO TREATY.

OFFICIALS STILL HAVE HOPE.

[BY THE ASSOCIATED PRESS—P.M.]

WASHINGTON, March 23.—In the absence of the Belgian Minister, Baron Moncheur, in New York, nothing is known at the Belgian Legation regarding the reference of President Morales, in the dispatches from Santo Domingo published today, to the Belgian claims, which the President says are being pressed.

At the State Department, officials have by no means abandoned hope for the Santo Domingo treaty, and Secretary Taft and Acting Secretary Adee have been in conference and in communication with Senator Cullom, chairman of the Senate Committee on Foreign Relations, respecting the procurement of information and the collation of facts and figures which, it is expected, will go far towards removing any doubt as to the merits of the treaty that may linger in the minds of the Senators when the Senate again reassembles. Not only is this work being conducted in Washington, but Prof. J. H. Hollander, one-time Secretary of the Treasury of Porto Rico, has been selected by the President to go to Santo Domingo, make a thorough study of the financial conditions and report to him personally before Congress meets again, and Secretary Taft today conferred with Capt. Pillsbury relating to sending him to Santo Domingo on a naval vessel.

It is hoped that when the other creditor powers become fully aware of the intention of the Executive to press the treaty at the next session of the Senate, and to employ the intervening period of time in the collection of information, they may be disposed to refrain from forcing the issue now.

EQUITABLE'S POLICY HOLDERS.

NEW YORK, March 23.—A commission headed by John D. Crimmins and claiming to represent a large number of policy-holders in the Equitable Life Assurance Society met today and expressed disapproval of the four-year naturalization plan adopted by the society's directors several days ago. The commission announced its intention to work for the election of the Equitable's entire board of 52 directors by the policy-holders, instead of 28, as proposed by the directors. Crimmins has applied to the State Superintendent of Insurance for a hearing on the subject, and the hearing has been set for Tuesday next at noon.

PROMOTER YOUNG'S BONDS.

NEW YORK, March 23.—John W. Young, promoter of the United States Shipbuilding Company, has commenced suit against D. Leroy Dresser for $920,000 and interest from May, 1902. Young alleges that, December 12, 1902, he was the owner of 216 of the $1000 bonds of the Ship-building Company; 5580 shares of its preferred stock and 5580 shares of the common stock. He practically charges that all of these securities were given in trust to Dresser, with the express understanding that they were to be used only as collateral for loans to be made to Young, and were to be returned to him on his demand. He declared that all he ever got back was seventy-six of the bonds. He sues for the value of the remainder of the securities

MEXICAN CABINET CHANGES.

CITY OF MEXICO, March 23.—Gen. Blase Escontria, Governor of San Luis Potosi, was today appointed Minister of Encouragement to succeed Gen. Gonzales Corio, who has been made Minister of War. Gen. Escontria took the oath of office at noon.

SHE'LL HELP THE SHERIFF.

One of Colorado's Most Prominent Women Appointed Deputy.

[BY DIRECT WIRE TO THE TIMES.]

COLORADO SPRINGS (Colo.) March 23.—[Exclusive Dispatch.] Mrs. Elizabeth Cass Goddard, grand-daughter of the late Lewis Cass of Revolutionary fame, a sister of Henry B. Ledyard, president of the Michigan Central Railroad, and one of the most prominent women of Colorado, has been appointed a Deputy Sheriff at El Paso county by Sheriff O. P. Grimes.

She is the only woman occupying this position in the State of Colorado. While Mrs. Goddard has received this appointment in order to facilitate her work in protecting dumb animals, in which she is deeply interested, she has as much authority as any Deputy Sheriff in the county, having received her commission in the usual way.

RAILROADS AID GREAT SOUTHWEST.

[BY DIRECT WIRE TO THE TIMES.]

CHICAGO, March 23.—[Exclusive Dispatch.] The dawn of a new era in the greater Southwest is at hand. Railroads traversing the vast undeveloped sections of Texas, Oklahoma, Arizona, and New Mexico are completing preparations for one of the greatest campaigns for territory upbuilding in the history of the country. Roads, prominent among which are the Santa Fé, Rock Island, Missouri Pacific and Southern Pacific, are preparing their plans in this city, and millions of dollars already have been provided for the campaign.

The success of the movement will depend largely upon the willingness of desirable immigrants to move to untouched fields for their future homes and fortunes. The railroads have agents stationed at New York, Boston, Philadelphia and Baltimore, and their business is to interest newcomers in the southern country.

The railroads are pointing out the vast agricultural and stock-raising possibilities of the untouched sections of the Southwest, and are now striving to build up regions that show promise of better things

KANSAS CRUDE OIL.

It Will be Used Instead of Champagne in Christening the Battleship Which Was Named for the Sunflower State.

[BY THE ASSOCIATED PRESS—A.M.]

TOPEKA (Kan.) March 23.—The Battleship Kansas will be christened by breaking a bottle of Kansas crude oil over its prow, in the place of a bottle of champagne, as is the usual custom. This is the idea of Gov. Hoch, as expressed by him today.

The statement was made in a conversation with W. D. Eddy, general counsel for the Standard Oil Company, who is here from Chicago. Eddy, in company with Earl J. Evans, the Standard's attorney in Kansas, called on the Governor and made an appointment with him this morning.

"The last time I saw you, Governor," remarked Eddy, "you expected to make a trip East this spring to attend the launching of your battleship."

"That has been postponed until July," said Gov. Hoch, "so I will not have to go this spring."

"I would like to attend the launching and see you break the bottle of champagne over the Kansas," said Eddy.

"The Kansas will not be christened with champagne," quickly responded the Governor. "It will be christened with a bottle of oil—not Standard oil, or Independent oil, but just Kansas oil—Kansas crude oil."

EDDY AND THE GOVERNOR.

[BY THE ASSOCIATED PRESS—P.M.]

TOPEKA (Kan.) March 23.—E. D. Eddy of Chicago, general counsel of the Standard Oil Company, conferred with Gov. Hoch today regarding oil legislation in this State. Eddy asked that no receivership proceedings be started against the Prairie Oil and Gas Company, until the ouster case against the same company, now in the Supreme Court, be decided. Eddy said the Standard would show evidence in its favor during the hearing of the ouster case.

Gov. Hoch would make no promises, saying that he would act as the best interests of the State appeared to demand.

Eddy assured Gov. Hoch that the Sandard was not trying to punish Kansas, and only wanted a square deal. He says that the Standard's position is governed by the law of supply and demand, and that as the Kansas production of oil has exceded 26,000 barrels a day, and the Standard can refine but 8000 barrels a day from the Kansas fields, the Standard cannot take all the oil offered. He says the building of a refinery by the State will not help matters, but that when the fields in Indiana and Ohio are exhausted, more oil will be taken from Kansas.

ACCEPTS JUDGMENT.

FINES FOR STANDARD OIL.

[BY THE ASSOCIATED PRESS—A.M.]

HOPKINSVILLE (Ky.) March 23.—The Standard Oil Company has accepted judgment and a fine of $100, on one batch of fifty-one indictments recently returned against them charging them with selling oil without a license. Other indictments were continued pending a decision of the Court of Appeals on a similar case from Trigg County. The company contends that the payment of the fine in one case kills the rest of the indictments.

COURT TURNS DOWN THE MINERS UNION.

[BY THE ASSOCIATED PRESS—P.M.]

SAN FRANCISCO, March 23.—Two strike cases were practically settled in the United States Circuit Court today, Judge Morrow issuing injunctions in both cases against the strikers.

In the case of the Mountain Copper Company vs. R. Astle et. al., the defendant is said to be really the Keswick Miners' Union, composed of a large number of men, who, by the injunction issued this morning, cannot interfere in any way with the running of the mines or the employment of non-union workers. This injunction is only temporary and will last until the next hearing of the case.

The other case is that of the Royal Consolidated Mines Company, Limited, vs. Frank Rochester, et. al., and involves the same principles as the other case. The strike took place at Hodson, Calaveras county, and was conducted by the Calaveras Miners' Union.

MORGAN AND HILL BUY UNION PACIFIC.

[BY DIRECT WIRE TO THE TIMES.]

NEW YORK, March 23.—[Exclusive Dispatch.] There is no longer any competitive buying of Union Pacific, hence the weakness of this stock. The Harriman interests are apparently willing to supply the market with all the Union Pacific shares that it will take, and the Morgan-Hill party have apparently got all they want of it. For the last two or three days, there has been a scramble on the part of small speculators to get rid of holdings on the best terms possible. These small operators believe the boom in Union Pacific is over.

According to current gossip, there are to be important changes in the Union Pacific board soon. Morgan and Hill are believed to have secured a sufficiently large interest in the property to entitle them to a voice in the management. Some of Hill's friends declare the control has been wrested from Harriman, but this statement is denied in other quarters. There are intimations that much of the Union Pacific stock supposed to have been purchased for Morgan and Hill was really bought for the Rockefellers, who are very friendly to Harriman.

BELMONT'S BILLS HELD UP.

EXPOSURES BY CITIZEN'S UNION.

[BY DIRECT WIRE TO THE TIMES.]

ALBANY, March 23.—[Exclusive Dispatch.] August Belmont's Bronx Railway and Forty-second-street tunnel bills were held in committee today because of exposures by Chairman Cohen and Messrs. Ford, Van Iderstine and Trowbridge of the Citizen's Union. While Senator Goodsell says he will have them out next week, a strong combination to beat them has been formed

Former Senator Ford said: "The two Goodsell Interborough grab bills still remain in committee. The protest from the city was so strong that it evidently influenced the committee to withhold its report. It is simply amazing that bills like these should be introduced. One bill permits the abandonment of franchises worth many millions to August Belmont. The other rehabilitates the old defunct Steinway franchise under East River. If it passed, it would merely present August Belmont with $100,000,000 of the city's money."

LETTER CARRIERS' CONVENTION.

DISPLEASED WITH RATES.

[BY THE ASSOCIATED PRESS—A.M.]

PORTLAND (Or.) March 23.—Because the Trunk Line Association, controlling passenger rates east of Chicago, has so far refused to make as low rates as anticipated, the Executive Committee of the National Letter Carriers' Association has decided to submit to a referendum vote a proposition to change the place of the biennial convention, to be held September 4 to 11, from Portland to Minneapolis.

Preparations for entertaining the convention have practically all been completed by the Executive Committee of the local branch, and strong effort will be made to defeat the proposition to change the place of meeting.

PEARY'S SHIP LAUNCHED.

Craft in Which Arctic Explorer Will Buck the Ice of the Far North Christened "Roosevelt."

[BY THE ASSOCIATED PRESS—A.M.]

BUCKSPORT (Me.) March 23.—Lieut. Robert E. Peary's Arctic steamship was sucessfuly launched today. She was christened "Roosevelt" by Mrs. Peary.

Commander Pearys ship was designed by Naval Architect William E. Winant of New oYrk and it is claimed to be the result of all that experience in naval architecture to this date can suggest. She is considered the strongest in construction, most powerful and best equipped craft for combating the Arctic ice ever built. The vessel is described as "a three-masted, fore-and-aft schooner-rigged steamship with auxiliary sail power. Her principal dimensions are: Length over all, 183 feet; beam, 35.5 feet; depth, 16.3 feet; mean draft, with stores, 17 feet; gross tonnage, 614 tons, and estimated displacement about 1500. Her model is similar to modern-built steam whalers, but rather more sharp, the particular features being her long, high, raking bow, overhanging stern and general wedge-shape at the sides, in order that she may be lifted free if nipped in the ice. The steamship was built of white oak, the frames being treble and close together, with double planking, making the walls 24 to 30 inches thick. The keel is 16 inches thick, but false keels form a backbone projecting six feet under the entire length of the vessel. The bow is backed by 12 feet of solid deadwood. Her engines and boilers will develop from 1000 to 1500 horsepower. Her coast when ready for sea will be $100,000. The funds for the vessel's construction were supplied by the Peary Arctic Club of New York.

NO DIVORCE FOR "BUFFALO BILL."

THE COURT FINDS ENTIRELY IN MRS. CODY'S FAVOR.

Judge Scott Delivers Opinion of Considerable Length, Saying That In Return for Wifely Devotion, the Plaintiff Had Been Cruel and Had Heaped Indignities on Her.

[BY THE ASSOCIATED PRESS—P.M.]

SHERIDAN (Wyo.) March 23.—The District Court here today refused the petition of Col. William F. Cody ("Buffalo Bill") for a divorce. The court found entirely in favor of the defendant, Mrs. Louisa Cody.

Judge Scott delivered an opinion of considerable length, reviewing the allegations and evidence, and giving his conclusions. In his opinion the judge said:

"The first cause of action in this case is the charge of poisoning on December 28, 1900, or some time prior thereto. The evidence wholly fails to support this issue, but shows the defendant was trying to rescue the plaintiff from a state of intoxication, and administered not poison, but remedies which she deemed beneficial to him.

"The unhappiness caused by the actions of the plaintiff is show nby the letters of their daughter, Arta Thorpe, whose beautiful character shone out from her unhappy home and the words of her letter written just before her death. 'Oh, papa, why did he do it? My heart is just broken over it. Oh, why did he do it?'"

Judge Scott also found that the charge of unbecoming actions on the part of the defendant toward the colonel's guests was not proven; that there was no evidence that she had even threatened her husband's life, and that when attending the funeral of her daughter Arta at Rochester, N. Y., in February, 1904, she offered a permanent reconciliation, and no answer ever came to this.

"She was an overindulgent mother and wife, who always took pride in his success and always looked forward to his home-coming and made great preparations to receive him," said Judge Scott. "She entertained his guests with cordiality. She did not use profane language. The poisoning of his pet dogs was accidental. She never spoke disrespectfully of him to his friends or guests. She always accompanied him to the depot on his departures, and was there to receive him on his return. In her home she has a large statue of him in the hall; in her bedroom she has his portrait done by a famous painter, on her stand, she has his photograph and the dishes she used were souvenir ones stamped or etched with his portrait. Such, in brief, is the character and conduct of Mrs. Cody, extending over a long period of her married life.

"In return for this wifely devotion, the plaintiff has been cruel to her, and heaped indignities upon her. Even if it were true that the defendant had at times been impatient with him and such impatience has been considered as indignities, it is also true that she has had much to contend with.

"There are some allegations in the answer that are not sustained by the evidence. From the evidence, it does not appear that the plaintiff was addicted to gambling, so as to impair his business abilities or trustworthiness. He did not use intoxicating liquors in such quantities as to interfere with the transaction of his business."

REDUCES VESSEL'S ROLLING.

Hamburg-American Line Building a Steamer Fitted Out With an Important Invention.

[BY THE ASSOCIATED PRESS—A.M.]

BERLIN, March 23.—[By Atlantic Cable.] The Hamburg-American line is building a new steamer at the Vulcan Works at Stettin which will be fitted with an invention of Otto Shyk, an engineer of Hamburg, which, it is expected, will reduce the rolling of vessels at sea to a minimum. It consists of a massive balance wheel mounted in such a manner as to counteract shifting of the center of gravity of the ship. The invention hitherto has been tested only in connection with models, but the Hamburg-American officials are so convinced of its utility that they are advancing money and loaning a vessel for a trial, which will take place in June or July.

Naval engineers regard the invention of the utmost use in warships, adding to the stability of gun platforms.

DELAWARE WITHOUT SENATOR.

DOVER (Del.) March 23.—At the joint session of the Legislature today Senator Rose (Dem.) moved that the joint Assembly separate. A viva voce vote was taken and the motion carried. The vacancy in the United States Senate from Delaware will, therefore, continue until January, 1907, unless there is an election by an extra session.

IN many cases of Asthma Piso's Cure gives relief that is almost equal to a cure.

City Hotels.

The Leighton
2127 WEST SIXTH
110 OUTSIDE ROOMS.
FIRST SEASON.
A high class family hotel.
F. A. CUTLER, Manager
Location:
NORTH SIDE WESTLAKE

HOTEL ALVARADO
N.E. Corner Westlake Park.
NEW FIRST-CLASS BEAUTIFULLY LOCATED MISSION FAMILY HOTEL, CORNER OF ALVARADO AND 6TH STS. 100 SUNNY ROOMS. MODERATE RATES.
W. B. CORWIN, Prop.

Hotel Rookwood
Cor. 8th and Olive Streets.
Modern, steam heat, hot and cold water and telephone in every room. Special rates to permanent couples. American plan: Couples, $17 to $18 per week; $50 to $65 per month. European plan: Rooms, $1.50 to $7 a week. Special monthly rates.
Home 'Phone 5527. E. R. PARMELEE, Prop.

...HOTEL LANKERSHIM...
Seventh and Broadway
350 ROOMS 160 BATHS
The largest, most perfect appointed hotel in the city.

Hotel Palmyra, 521 S. FLOWER. Family hotel. Large sunny rooms, single or in suite. With or without board. Easy walking distance from center of city.

Hotel Bellevue Terrace Sixth and Figueroa
RATES $35 PER MONTH AND UP.

San Francisco Hotels.
"Just Like a Pleasant Home."
New Russ House SAN FRANCISCO, CAL.
CHAS. NEWMAN CO., Props.
Convenient to all car lines, places of amusement and prominent buildings. A hotel of unsurpassed service. European, $1.00 per day upward; American, $2.00 per day upward. Special rates to families.

When you go to San Francisco stop at
HOTEL LANGHAM MASON AND ELLIS STS.
HARRY R. RAND.

Pasadena Hotels.
HOTEL LA PINTORESCA
PASADENA
A select house; highest location; most comfortable home; steam heat throughout; water the purest; air the finest; table the very best; good golf grounds. Popular rates. Apply for terms and booklet. M. D. PAINTER, Prop. Southern

City Restaurants.
The Angelus Grill
Improved Service Increased Business

CAFE BRISTOL
The Finest
Fourth and Spring. Seating Capacity 1200.

DEL MONTE TAVERN
SWELL RESTAURANT,
219-221 West Third Street.

Resorts.
Rheumatism
Sciatica—all uric acid complaints—Blood Disorders and Nervous Diseases there is a positive cure at the
HOT MUD BATHS
RELIEF HOT SPRINGS!
SAN JACINTO, CAL.
For Terms, address
TRAVEL & HOTEL BUREAU,
257 W. Third St., Los Angeles, Cal.
E. F. HOBERT, Mgr.
Phone Suburban 84. SAN JACINTO.

The Glendale Sanitarium
GLENDALE, CAL.
The latest additional link to the great chain of BATTLE CREEK (MICH.) SANITARIUMS. Electric cars leave Sixth and Main for Glendale every 30 minutes.

HOTEL SIERRA MADRE, Sierra Madre, Cal. 15 miles out in Mt. Wilson foothills; overlooks San Gabriel Valley and Baldwin Ranch; no fogs or frosts; American cook. E. C. COLLINS, Prop., L. A. Office, 257 W. Third St.

Resorts
Only Forty Minutes Away
THE FAMOUS HOTEL
Arcadia
Santa Monica by the Sea
Combines all the attractions of every resort in California. Moderate weekly and monthly rates.
For information address:
A. D. WRIGHT, Proprietor.
Or Los Angeles office, 207 West Third Street.

ELSINORE MUD BATHS
Individual cemented baths for every patient; have your own mud. Sure cure for Rheumatism, Kidney, Stomach, and Blood Disorders. First-class accommodations and service at Lakeview Hotel. For rates, information, etc., address
C. S. TRAPHAGEN, Mgr., Elsinore.

Resorts.
THE Famous Yellowstone Coach will leave 257 West Third St. [illegible] today for a trip of the city. TRAVEL AND HOTEL BUREAU, 257 Third St., phone Main 884. L. L. Wilcox, Prop.

Why Not Make The Most of Your
TIME —AND— MONEY
AND ENJOY THE BEST OF MATE. THE MOST COMFORTABLE ACCOMODATIONS AND REASONABLE RATES
Hotel Casa Loma
Redlands, California
F. S. ROSE, Manager
Los Angeles Office, 207 West Third St.

THE CYNTHIA
Most modern and elegantly furnished buildings of Southern California; room apartments with all modern conveniences, fronting the new plaza in front of the Long Beach, California Home Phone. Address letters Box [illegible]

La Canada Villa A select [illegible] dena. Healthful. Restful. Home [illegible] Angeles office, Room 522 H. W. Hellman Bldg., Spring and 4th. Home Phone Sub. 191, Home Glendale 68.

Catalina Grand View Hotel
Is now open for guests. Call at Los Angeles offices, 522 S. Spring and 207 W. Third St., or write GEO. E. WEAVER, Avalon.

Amusements and Entertainments.
WARM PLUNGE—North Beach, Santa Monica
Filled fresh every day. Safe Surf Bathing free from dangerous currents.

Superb Routes of Travel.
SANTA CATALINA ISLAND—
Fast Steamship Cabrillo
CAPACITY 1000—1½ hours, San Pedro Breakwater to Avalon, connecting with Pacific Electric Limited, Lake, 8:50 a.m., and Southern Pacific, 9:05 a.m., trains from Los Angeles.
SATURDAYS—EXTRA EVENING BOAT—Trains leave Los Angeles, Pacific Electric, Lake 4:45 and Southern Pacific 5:00 p.m. Also by Electric via Slauson Junction and Southern Pacific at Dominguez Crossing at 5:00 p.m.
Eruption of Sugar Loaf and Illumination of Avalon
Regular Fare, Round Trip $2.75; Saturday and Sunday Excursion $1.50. Fare from Los Angeles or Dominguez—Excursion $2.50. Regular $3.50.
SUBMARINE GARDENS AS SEEN THROUGH THE CRYSTAL WATERS ARE WORTH SEEING.
Company reserves the right to change steamers, their time and destination without notice.
HOTEL METROPOLE—Cuisine Unexcelled
BANNING COMPANY, Huntington Building. BOTH PHONES

GLASS-BOTTOM POWER BOATS Cleopatra and Sea Queen for Marine Gardens and Moonstone Beach, 9 a.m. daily, landing passengers on the beach to gather moonstones. Trips to Seal Rocks at 1:30 and 3:30 p.m. daily, returning in ample time to catch returning steamer. Only half hour. The sight of your life. Don't miss it. Santa Catalina Island.

OUR BRAND OF WEATHER—
This is emphatically the brand of weather that conduces to travel. That's the reason so many people are going up MT. LOWE these days.
It's the Most Wonderful Trip of All.
Through cars from Sixth and Main Streets at 9, 9, 10 a.m. and 1 and 3:30 p.m.
Our cars (old line) run direct to grounds of California Tennis Association, Pasadena, where the great tournament is now in progress.
The Pacific Electric Railway

FOLLOW THE FLAG . . . . . .
WABASH TOURIST CARS
To New York and New England points
the best. STOP OFF NIAGARA FALLS.
ROSS C. CLINE, P. C. P. Agent, Los Angeles.

FOR San Francisco by "Fast Line," 24 Hours
STEAMER RATES INCLUDE BERTH AND MEALS. The elegant express steamships QUEEN or STATE OF CALIFORNIA, 2500 tons, leave REDONDO Wednesdays and Sundays at 7 a.m. Leave PORT LOS ANGELES Wednesdays and Sundays 11 a.m. For SAN FRANCISCO and Way Ports—Leave SAN PEDRO 5 p.m. Fridays. COOS BAY, March 5, 13, 21, 29, Apl. 6. For SAN DIEGO—Leave PORT LOS ANGELES 9 a.m. every Tuesdays 4 p.m. Leave REDONDO Mondays and Fridays 12:30 p.m. Lowest rates to all Eastern Cities via San Francisco. Tickets and Freight Offices, 228 South Spring St., W. P. ROCK, Dist. Pass. Agent. C. D. DUNANN, Gen. Pass. Agent, 10 Market Street, San Francisco.

STEAMER CORONADO Captain Lundquist LEAVES TODAY
For San Francisco and Aberdeen, 5 p.m. Tuesday for San Francisco and Tacoma. Leaves SATURDAY for San Francisco and Aberdeen. Steamers for Portland and all points North DAILY, carrying passengers and freight. FARE INCLUDES BERTH AND MEALS. San Francisco, first class $6.00, second-class $7.25; Portland, $21.50 and $24.50; Tacoma, $17.50 and $19.50. Apply to C. J. LEHMAN, 230 SOUTH SPRING ST. PHONES 3028.

PACIFIC MAIL S. S. CO.—For Honolulu, CHINA, MANILA, INDIA AND AROUND THE WORLD
Fleet augmented by two new twin-screw steamers, the largest ever [illegible] MANCHURIA, 27,000 tons; MONGOLIA, 27,000 tons; KOREA, [illegible] MINNESOTA, 16,000 tons; CHINA, 10,000 tons. Sailings from San Francisco April 15, 18, May 2, 13, 27, June 8, 13, 24, etc. For literature apply to C. H. MARSH, General Agent; W. H. MARSH & A. A. POLHAMUS, Agents, 201 South Spring St., agents for all Trans-Atlantic steamship lines.

OCEANIC S. S. COMPANY—For Honolulu, SAMOA, NEW ZEALAND, AUSTRALIA, TAHITI AND AROUND THE WORLD. S.S. ALAMEDA, March 29, HONOLULU ONLY. S.S. SONOMA, April 8, HONOLULU, SAMOA and AUSTRALIA. S.S. MARIPOSA, April 20, for TAHITI. Special Excursion to Honolulu and return. For tickets and information apply to HUGH R. RICH CO., 644 South Spring St.

Timely Special Announcements.
QUALITY WINS—Smoke the Best—
SAMPLE CASES
Clear Havana Cigars made from Cuba's choicest tobacco, under the most favorable conditions of the world. UNITED WHOLESALE CIGAR CO.

Hill's CHOW-CHOW
DELICIOUS DRESSING—CRISP PICKLES
James Hill & Son

CHILDREN'S PICTURES—
IN CHARACTERISTIC ATTITUDES
New Studio 336½ S. Broadway
Awarded 18 medals. Unequaled as artistic indorsements. Latest award, Boston, December, 1904.

ANY PIANO—$10.00 FIRST PAYMENT $5.00 MONTHLY. NO INTEREST
FITZGERALD 119 SOUTH [illegible]

IVERS & POND PIANOS—
WILLIAMSON PIANO CO., 337 South [illegible]

CURIOS—Indian blankets, baskets and beadwork, Mexican drawnwork and filigree jewelry. Finest assortment of goods west of the Coast. Lowest prices. FIELD & COLE CO., 649 South [illegible]

Resorts.

THE GLENWOOD
IS BUILT ON THE PLAN OF THE OLD mission monastery or hospice. It stands in the center of the greatest orange groves in the world, in a sunny clime surrounded in beautiful contrast by snow-capped mountains.
Shaded drives through orchards of golden fruits or grain-covered fields and over rolling hills.
Tennis courts, golf links, polo field and all other amusements of the day.
For further particulars and terms address
FRANK A. MILLER.
THE GLENWOOD,
Riverside, Cal.

PACIFIC SLOPE.

MR. BRISTOW AFTER LIG

Consulting Coast Relati Panama Canal.

Abrogation of Pacific Contract Favored.

Arrangements for Stan Funeral Complete.

[BY THE ASSOCIATED PRESS—P.M.]

SAN FRANCISCO, March 23.—T was a large gathering of merch and business men at the Chamb Commerce today to meet Joseph Bristow, the commissioner appoi by President Roosevelt in connec with the Panama Canal. Mr. Bris made a brief address outlining s of the difficulties the government to deal with, and said in conclus "I want to know, in view of the vious conflicting interests, what best conserve the interests of the ple of the Coast, in order properly represent you in my report to President and Secretary of War."

John P. Irish was the first spea and advocated the continuance of contract with the Pacific Mail Ste ship Company, on the basis that American shipper needed the pro tion of the United States in order compete with foreign bottoms.

Mr. Irish was answered by Isaac Jacobs, who declared that the prin pal interests of the Coast are not merchant marine, important as this "The prosperity of the State," claimed, "lies in its agricultural a mining interests, in the producer, the transportation companies."

The sentiment of the meeting seem to be that the contract with the Paci Mail Steamship Company be abrogat and that the Panama Railroad an Atlantic steamship line be continued.

CHARTER DAY AT BERKELEY.

PROF. VAN DYKE THE ORATO

[BY THE ASSOCIATED PRESS—A.M.]

BERKELEY, March 23.—Over 50 persons assembled in the Greek Th ater of the University of Californi this afternoon to witness the Charte Day exercises, commemorating th university's forty-fifth birthday. Th orator of the day was Prof. Henry Va Dyke of Princeton University. Pr ceding the address of Prof. Van Dyk there was a long procession of mem bers of the faculty, students and alum ni, over a thousand in number.

The address of Prof. Van Dyke was on "The Creative Ideal of Education as Distinguished from the Marketabl Ideal." He discussed education in its relation to democracy.

NOTORIOUS BELL'S BREAK.

OUT OF UNITED STATES PRISON.

[BY THE ASSOCIATED PRESS—A.M.]

TACOMA, March 23.—Alfred P. Bell, one of the most noted mail-pouch robbers in the United States, last night made a successful dash for liberty at the United States prison at MacNeil's Island and escaped into the heavy woods near the prison.

Bell covered his tracks so thoroughly that all trace of him was lost soon after entering the timber, and a general alarm was turned in at the prison, guards being sent out to scour the woods and guard all avenues of escape from the island. The bloodhounds at the prison were immediately pressed into service.

CAUGHT ROBBING LOCKER.

STUDENT THIEF AT BERKELEY.

[BY THE ASSOCIATED PRESS—A.M.]

BERKELEY, March 23.—J. A. Harris, a prominent senior student of the College of Mechanics of the University of California, was arrested today on a charge of petty larceny. Harris was caught by university detectives in the act of robbing a student's locker in the gymnasium. A purse containing $7.50 in marked money had been placed in the locker. Harris opened the door with a jimmy and took the coin. When confronted with evidence of his guilt, he confessed and was taken to the County Jail in Oakland and later released on bail. The marked money was recovered. Harris resides in Oakland.

For over a year past, systematic stealing has been going on at the university. Suspicion attached to Harris, and he was shadowed by detectives. Superintendent Bolton, who has charge of the university police, laid the trap into which the student fell. When confronted with the record, Harris confessed to other thefts in days past. In view of his confession and repentance, the lightest charge possible has been placed against him.

KILLING OF PATIENT LOUIS.

BODY COVERED WITH BRUISES.

[BY THE ASSOCIATED PRESS—A.M.]

NAPA, March 23.—The trial of Attendants Shanahan and Retzman of the Napa State Hospital, on the charge of killing Patient Joseph R. Louis, December 25 last, was resumed today. Dr. F. W. Hatch of Sacramento, general superintendent of State hospitals and president of the State Lunacy Commission, was present and took an active interest in the case. Dist.-Atty. Benjamin conducted the case for the prosecution and Attorney F. E. Johnston appeared for the defendants.

Supervisor John McLaughlin of the State Hospital was examined at great length by Dist.-Atty. Benjamin for the prosecution and Attorney Johnston for the defense. He stated that he went to Ward B December 23, at about 6:20 o'clock, with Dr. Puisifer, first assistant physician; that the body of Louis was lying dead on the floor of room 4, with no clothes on it at all and a sheet over it; that Retzman said, in response to questions by Superintendent McLaughlin, that there had been no trouble with Louis. Supervisor McLaughlin noticed that the chest of the body was covered with bruises and abrasions; that on the abdomen there were two E-shaped bruises, which had evidently been made by beating Louis with a strap having a brass buckle at the end of it. On cross-examination, McLaughlin said Louis was a powerful man, 6 feet in height, weighing 195 pounds, that he was dangerous and violent and was for a week at a time confined in a heavy locked chair with his hands strapped in leather mits. At the afternoon session, M. K. Strong, a photographer, testified that he took two pictures of the dead body of Louis at the morgue.

Theodore Kytka, of San Francisco, an expert, was called to the stand by the prosecution. He produced a sensation by disclosing from behind a curtain in court two life size photographs of the dead body of Louis, showing E-shaped wounds on the abdomen made by a brass buckle and numerous bruises on the chest and head. He described in detail the man-

THE
...ous Yellowstone Coach
...ve 257 West Third St. at 9 a. m. ...r for a trip of the city.
...EL AND HOTEL BUREAU, 257 W. ...St., phone Main 253. L. L. Wills ...rop.

Why Not Make ...e Most of Your
TIME
—AND—
MONEY
...ENJOY THE BEST CU... ...TE, THE MOST COMPLE... ...ABLE ACCOMODATIONS ... AND REASONABLE RATES
...otel Casa Loma
...Redlands, California
F. S. ROSE, Manager
...ngeles Office, 257 West Third Street

THE CYNTHIA
...modern and elegantly furnished ... ...ge of Southern California. Fur... ...partments with all modern conve... ...fronting the new pleasure par... ...NG BEACH, CALIFORNIA. ... Phone. Address letters P.O. Box 35.

...anada Villa ... miles N.W. Pas... ...healthful, Restful. Home cooking, ...office, Room 322 H. W. Hellman Bld... ...ng and 4th. Phones, Sunset Pasadena ... Home Glendale 402.

...alina Grand View Hotel
...ed for guests. Call at Los Angeles ... S. Spring and 3rd W. Third St. ... GEO. E. WEAVER, Agent.

...ertainments.
...ch, Santa Monica—
...ing free from dangerous currents.
...Travel.
...ip Cabrillo
...ter to Avalon, connecting with the ... trains from Los Angeles daily ... AT. Trains leave Los Angeles ... Pacific 5:00 p.m. Also by Pala ... at Domingues Crossing for the
...ination of Avalon By...
...nd Sunday Excursion $2.40. ...ndon $2.60, Regular $2.75. ...ERBOUGH TWENTY FATHOMS ...WATERS ARE WONDERFUL. ...mers, their time and date of sailing
...isine Unexcelled.
BOTH PHONES.
...BOATS ... daily, landing ... ...al Rocks at 1:30 and 3 p.m. ...connecting steamer. Bay trips ... ...ft. Santa Catalina Island.
...R—
...that con... ...ny people
...erful
...10 a.m. and 1 and 3:30 p.m. ...California Tennis Association, ...progress.
...ric Railway
...LAG ...
...OURIST CARS
...New England points ...
...AGARA FALLS. Inves... ...P. C. F. Agent, Los Angeles ...
...Line," 24 Hours—
...ALS. The elegant ...FORNIA, 3000 tons. ... a.m. Leave PORT... ...Tuesday (CORK) for ... LOS ANGELES ...ondays and Fridays ... ...ing and connecting ... E. KERCK, Distr't ... 10 Market Street.
...LEAVES TODAY
...San Francisco and ... Physicians and Atten... ...E. BAILEY, Carrying ... AND MEALS. To ... Portland, $31.50 and $16.00; ... Apply to G. J. LEHMAN, Gen'l ...
...or Honolulu, Japan
...AROUND THE WORLD. ... ...ers, the largest ... ...ers, 600 tons. EMPRESS ... ...the lines from San Francisco ... ...r itineraries apply to G. A. ... ...Agents, 201 South Spring ...
...For Honolulu
...NIHI and AROUND ... HONOLULU ONLY! ... and AUSTRALIA: S.S. ... ...connections to Honolulu ... ...H. S. RICE CO., 310 West ...
...nncements.
...e Best—
...CASE
...ORAGE ELECTRIC ... COMFORT ... SAFETY ...
...10 a.m. and 1 and 3:30 p.m. ...California Tennis Association, ...progress.
...-CHOW—
...RESSING—CRISP PICKLES ...
...mes Hill & Sons Co.
...Sticker
FITZGERALD'S
113 SOUTH SPRING
...AND CO., 327 South Spring St. ...Mexican department, ...at or [illegible] water ... ...& COLE CO., 410 South ...

PACIFIC SLOPE.

MR. BRISTOW AFTER LIGHT.

Consulting Coast Relative to Panama Canal.

Abrogation of Pacific Mail Contract Favored.

Arrangements for Stanford Funeral Complete.

[BY THE ASSOCIATED PRESS—P.M.]

SAN FRANCISCO, March 23.—There was a large gathering of merchants and business men at the Chamber of Commerce today to meet Joseph L. Bristow, the commissioner appointed by President Roosevelt in connection with the Panama Canal. Mr. Bristow made a brief address outlining some of the difficulties the government has to deal with, and said in conclusion: "I want to know, in view of the obvious conflicting interests, what will best conserve the interests of the people of the Coast, in order properly to represent you in my report to the President and Secretary of War."

John P. Irish was the first speaker and advocated the continuance of the contract with the Pacific Mail Steamship Company, on the basis that the American shipper needed the protection of the United States in order to compete with foreign bottoms.

Mr. Irish was answered by Isadore Jacobs, who declared that the principal interests of the Coast are not its merchant marine, important as this is. "The prosperity of the State," he claimed, "lies in its agricultural and mining interests, in the producer, not the transportation companies."

The sentiment of the meeting seemed to be that the contract with the Pacific Mail Steamship Company be abrogated and that the Panama Railroad and Atlantic steamship line be continued.

CHARTER DAY AT BERKELEY.

PROF. VAN DYKE THE ORATOR.

[BY THE ASSOCIATED PRESS—A.M.]

BERKELEY, March 23.—Over 5000 persons assembled in the Greek Theater of the University of California this afternoon to witness the Charter Day exercises, commemorating the university's forty-fifth birthday. The orator of the day was Prof. Henry Van Dyke of Princeton University. Preceding the address of Prof. Van Dyke there was a long procession of members of the faculty, students and alumni, over a thousand in number.

The address of Prof. Van Dyke was on "The Creative Ideal of Education, as Distinguished from the Marketable Ideal." He discussed education in its relation to democracy.

NOTORIOUS BELL'S BREAK.

OUT OF UNITED STATES PRISON.

[BY THE ASSOCIATED PRESS—A.M.]

TACOMA, March 23.—Alfred F. Bell, one of the most noted mail-pouch robbers in the United States, last night made a successful dash for liberty at the United States prison at MacNeill's Island and escaped into the heavy woods near the prison.

Bell covered his tracks so thoroughly that all trace of him was lost soon after entering the timber, and a general alarm was turned in at the prison, guards being sent out to scour the woods and guard all avenues of escape from the island. The bloodhounds at the prison were immediately pressed into service.

CAUGHT ROBBING LOCKER.

STUDENT THIEF AT BERKELEY.

[BY THE ASSOCIATED PRESS—A.M.]

BERKELEY, March 23.—J. A. Harris, a prominent senior student of the College of Mechanics of the University of California, was arrested today on a charge of petty larceny. Harris was caught by university detectives in the act of robbing a student's locker in the gymnasium. A purse containing $7.35 in marked money had been placed in the locker. Harris opened the door with a jimmy and took the coin. When confronted with evidence of his guilt, he confessed and was taken to the County Jail in Oakland and later released on bail. The marked money was recovered. Harris resides in Oakland.

For over a year past, systematic stealing has been going on at the university. Suspicion attached to Harris, and he was shadowed by detectives. Superintendent Bolton, who has charge of the university police, laid the trap by which the student fell. When confronted with the record, Harris confessed to other thefts in days past. In view of his confession and repentance, the lightest charge possible has been entered against him.

KILLING OF PATIENT LOUIS.

BODY COVERED WITH BRUISES.

[BY THE ASSOCIATED PRESS—A.M.]

NAPA, March 23.—The trial of Attendants Shanahan and Retzman of the State Hospital, on the charge of killing Patient Joseph R. Louis, December 25 last, was resumed today. Dr. F. W. Hatch of Sacramento, general superintendent of State hospitals and president of the State Lunacy Commission, was present and took an active interest in the case. Dist.-Atty. Benjamin conducted the case for the prosecution and Attorney F. E. Johnston appeared for the defendants.

Supervisor John McLaughlin of the State Hospital was examined at great length by Dist.-Atty. Benjamin for the prosecution and Attorney Johnston for the defense. He stated that he went to Ward B December 25, at about 6:20 o'clock, with Dr. Pulsifer, first assistant physician; that the body of Louis was lying dead on the floor of room 4, with no clothes on it at all and no cover over it; that Retzman said, in response to questions by Superintendent McLaughlin, that there had been no trouble with Louis. Supervisor McLaughlin noticed that the chest of the body was covered with bruises and abrasions; that on the abdomen there were two E-shaped bruises, which had evidently been made by beating Louis with a strap having a brass buckle at the end of it. On cross-examination, McLaughlin said Louis was a powerful man, 6 feet in height, weighing 195 pounds, that he was dangerous and violent and was for a week at a time confined in a heavy locked chair with his hands strapped in leather mits.

At the afternoon session, M. K. Boone, a photographer, testified that he took two pictures of the dead body of Louis at the morgue.

Theodore Krtyka, of San Francisco, an expert, was called to the stand by the prosecution. He produced a sensation by disclosing from behind a curtain in court two life size photographs of the dead body of Louis, showing E-shaped wounds on the abdomen made by a brass buckle and numerous bruises on the chest and head. He described in detail the manner in which two enlargements had been made from the small original negatives, each enlargement being six feet and one half inch in length, corresponding with Louis' height. The life-size photographs were admitted in evidence for the purpose of illustration and explanation.

MAY SUE STATE FOR TAXES.

BILL AIDING RAILWAYS SIGNED.

[BY THE ASSOCIATED PRESS—A.M.]

SACRAMENTO, March 23.—A measure that will produce considerable litigation owing to its provisions was signed today by the Governor, at the instance of Tirey L. Ford, attorney for the United Railroads of San Francisco. This was Senate bill No. 852, which allows suits to be brought against the State Treasurer for taxes illegally paid the State. This will allow the United Railroads to bring suit to recover $200,000 paid by them as taxes on their San Mateo road.

HOT ON GRAFTERS' TRAIL.

LAND FRAUD EVIDENCE READY.

[BY THE ASSOCIATED PRESS—A.M.]

PORTLAND (Or.) March 23.—The Telegram today says:

"That the evidence they have collected of land frauds and conspiracies in Oregon may be ready to place before District Attorney Francis J. Heney on his arrival from San Francisco, all special government agents operating in this State have been recalled to Portland. The grand jury is to reassemble April 4, and it is to act in conjunction with it that the meeting of special agents will be held. Four skilled men have arrived from the General Land Office at Washington to reinforce the corps of secret workers."

RECLAIMING CHINATOWN.

MODEL ORIENTAL CITY PLANNED

[BY THE ASSOCIATED PRESS—A.M.]

SAN FRANCISCO, March 23.—A resolution of the United States Improvement and Investment Company, providing for a bond issue of $7,500,000 for purchase of land in the Chinese quarter and within the area bounded by Bush, Broadway, Stockton and Kearny streets, was filed today in the office of the County Clerk. In the resolution the Mercantile Trust Company of San Francisco is named as trustee.

As explained by John Partridge, vice-president of the company, the filing of the resolution is a step in the direction of reclaiming Chinatown and building a model oriental city.

HEALTHFUL MARE ISLAND.

YEAR'S SANITARY REPORT OUT.

[BY THE ASSOCIATED PRESS—A.M.]

VALLEJO, March 23.—The sanitary report of the Mare Island navy yard for the past year shows that excellent conditions prevailed. There were 861 accidents at the yard, only two of which resulted fatally.

At the beginning of this year there were 300 men and officers at the barracks, and ninety prisoners in the naval prison. The men are much overcrowded in the barracks, and an addition is to be built to relieve the congestion.

A large quantity of ammunition is ready at the navy yard for shipment to Cavite. The transport Thomas, sailing March 31, will be too overcrowded to take the ammunition, and a special vessel is likely to be engaged.

MRS. STANFORD'S FUNERAL.

PREPARATIONS ARE COMPLETED.

[BY THE ASSOCIATED PRESS—A.M.]

STANFORD UNIVERSITY, March 23.—Preparations for the funeral of Mrs. Stanford have been completed, and the services will begin promptly at 1:30 o'clock tomorrow afternoon in Memorial Chapel. A special train from San Francisco in the morning will bring a large number of mourners.

SAN JOSE SCHOOLS CLOSE.

[BY THE ASSOCIATED PRESS—A.M.]

SAN JOSE, March 23.—All the city schools will close at noon tomorrow to enable the teachers to attend the funeral of Mrs. Stanford. Mayor Worswick announced that the city offices will be closed at 11 a.m. tomorrow. Committees from the Chamber of Commerce, State Normal School, Native Sons, Woman's Club and other organizations will attend the services. A special train will leave for Palo Alto at noon.

PAY DUE VOLUNTEERS.

GEN. LAUCK'S STATEMENT.

[BY THE ASSOCIATED PRESS—A.M.]

SACRAMENTO, March 23.—Adjt.-Gen. J. B. Lauck states that there seems to be misunderstanding about an article published in several of the newspapers in the various parts in the State relative to pay due volunteers who enlisted in State organizations during the Spanish-American war.

Gen. Lauck says it seems to be the impression that all those who served in said war who have claims against the United States government are to send them to the State military authorities to be taken up. This is a mistaken idea, he says, as only claims for pay from date of enrollment in a State organization to date of muster into the United States volunteers, or to date of rejection, will be considered.

There have been about 2500 of these claims paid, but, according to Gen. Lauck's statement, there are fully that many more who are entitled to this pay.

SLOPE BRIEFS.

Suicide With Gas.

FRESNO, March 23.—Walter Parlier, well known here, and a member of one of the most prominent families in the San Joaquin Valley, committed suicide early this morning by inhaling gas. He was found dead in a lodging-house. Parlier was a nephew of I. N. Parlier, after whom the town of Parlier was named. For several weeks he has been out of work, and it is supposed he became despondent. He leaves a widow and infant son.

Prisoner Still at Large.

TACOMA, March 23.—A staff correspondent of the Ledger, who has just returned from MacNeill's Island, reports that at 10 o'clock tonight, no trace had been discovered of Albert E. Bell, the noted mail-pouch robber and forger, who escaped from the Federal prison on MacNeill's Island yesterday, and fifty armed men are patrolling the beach and island. When Bell escaped, he was only 300 yards from the thick timber, and since entering the woods nothing has been seen of him.

Colds Cause Sore Throat.

Laxative Bromo Quinine, the world-wide Cold and Grip remedy, removes the cause. Call for the full name and look for signature of E. W. Grove. 25c.

Beautiful Ferns Free.

With shoes at the Mammoth, 419 S. Broadway.

Chicago Depends Upon Los Angeles.

A week never passes without one of the Chicago wholesale drug houses sending an order to Los Angeles for a new supply of Sunbright's California baby and invalid food.

Free—Today—Free.

Beautiful ferns with shoes. 319 South Broadway, Mammoth Shoe House.

Red Eyes and Eyelids.

Granulated eyelids and other eye troubles cured by Murine Eye Remedy; doesn't smart.

PITH OF NEWS FROM THE MIDDLE WEST.

[BY DIRECT WIRE TO THE TIMES.]

CHICAGO, March 23.—[Exclusive Dispatch. The heavy showers predicted last night materialized this afternoon and continued until late in the evening when there was a change of wind to the west followed by a ten degree drop of temperature. The highest point was 61 degrees at 4 o'clock in the afternoon, and the minimum 43 degrees at 9 in the evening. The maximum wind velocity was 38 miles. Middle West temperatures:

	Max.	Min.
Alpena	40	32
Bismarck	48	34
Cairo	76	56
Cheyenne	44	26
Cincinnati	72	42
Cleveland	64	36
Concordia	60	40
Davenport	52	40
Denver	52	30
Des Moines	54	42
Detroit	64	32
Devil's Lake	40	34
Dodge City	60	40
Dubuque	52	42
Duluth	44	32
Edmonton	52	24
Escanaba	58	34
Grand Rapids	62	42
Green Bay	42	36
Helena	58	28
Huron	52	34
Indianapolis	72	44
Kansas City	60	46
Marquette	42	36
Memphis	75	58
Milwaukee	54	34
Minnedosa	44	40
North Platte	56	28
Omaha	52	42
Rapid City	54	34
St. Louis	70	54
St Paul	50	38

HE'S FOR FREE LUNCH.

Rev. George McDowell, assistant pastor of the Wabash Avenue Methodist Episcopal Church, declared to a jury in Justice McCallum's court in Evanston that in getting evidence of violations of the Sunday closing law he had sampled many free lunches. The food he pronounced "good," and he advised only the closing of the bars.

CAPT. KIRKMAN'S CAREER.

[BY DIRECT WIRE TO THE TIMES.]

FORT NIOBRARA (Neb.) March 23.—[Exclusive Dispatch.] The court-martial of Capt. George W. Kirkman, Twenty-fifth United States Infantry, began here today behind closed doors. Capt. Kirkman is facing a host of specifications, reciting his career for the past two years and dwelling particularly upon the relationship ending in a suicide, recently, in Omaha, of Mrs. Chandler, wife of Lieut. Chandler of Kirkman's own company, breach of arrest is charged against Kirkman, for leaving the post to go to Valentine, where it is alleged he met Mrs. Chandler, who killed herself two days later.

HAD MONEY ON HER.

[BY DIRECT WIRE TO THE TIMES.]

CINCINNATI (O.) March 23.—[Exclusive Dispatch.] While working over a washtub, Mrs. Anne Ellsworth Werner, wife of a contractor, dropped dead from heart trouble. In preparing the body for burial, $3900 in bonds and $151 in cash were found in the bustle she wore at the time.

OPPONENT FOR JEFFRIES.

[BY DIRECT WIRE TO THE TIMES.]

BIRMINGHAM (Ala.) March 23.—[Exclusive Dispatch.] Pitcher Frank Smith of the Chicago White Stockings, a giant in strength and weight, announced today that he expected to begin training at the close of the baseball season with the idea in view of challenging Jeffries for the heavyweight title.

TO CONTEST WITH CANNON.

[BY DIRECT WIRE TO THE TIMES.]

KANKAKEE (Ill.) March 23.—[Exclusive Dispatch.] State Senator E. C. Curtis, former Speaker of the Illinois House, will become an opponent of Speaker Cannon for the Republican Congress nomination two years hence, according to an announcement made here today.

KNOCKS ANTI-TRUST LAW.

[BY DIRECT WIRE TO THE TIMES.]

LITTLE ROCK (Ark.) March 23.—[Exclusive Dispatch.] The King anti-trust law has been declared unconstitutional in a test case on the arrest of a St. Louis house commercial traveler.

NO MINORS' MARRIAGES.

[BY DIRECT WIRE TO THE TIMES.]

SPRINGFIELD (Ill.) March 23.—[Exclusive Dispatch.] The Senate today passed a bill prohibiting marriages where the girl is less than 16 and the groom less than 19 years of age.

BILLS POCKETED BY GOV. PARDEE MANY.

[BY THE ASSOCIATED PRESS—P.M.]

SACRAMENTO, March 23.—Among the measures passed by the Legislature which were pocketed by the Governor there are a number of bills in addition to those noted and described yesterday. They received more or less support during the session of the Legislature, and most of them were discussed in the public press. At the final summary they did not favorably impress the Governor, or were defective in form, or carried appropriations which the State finances do not warrant, so the measures here mentioned are dead.

Assembly bill 676, daily, hourly or piecework State employés to be allowed all holidays, and if compelled to work on holidays to be paid therefor.

Assembly bill 111, making University of Southern California College of Law diplomas certificates of admission to the bar, subject to the right of the court to the order of examinations. This bill was protested against in Pennsylvania, and other States' law colleges opposed such laws, as cheapening the profession.

Assembly bill 11, making gophers and squirrels public nuisances and requiring landowners to keep their acres clear of them; if not, it was to be done for them and the cost to be a lien on the land.

Assembly bill 73, for a $150,000 agricultural building at Berkeley, for use of students in agriculture.

Assembly bill 612, making minimum wage rate for labor for the State and its cities $3 a day.

Assembly bill 614, declaring weed growth and rubbish accumulation on city lots a nuisance, and requiring official abatement at lien costs to lands.

Assembly bill 531, providing for the State Blue Book.

Assembly bill 272, relating to establishment of high schools, a long act intended to displace the present act, which the Governor did not deem necessary to become law.

Assembly bill 325, relative to registration of deaths and births; giving county recorders and health officers in cities registration powers and duties.

Assembly bill 361, authorising the transfer of reform prisoners to Preston School, and that entrance to Whittier or Preston schools shall not be considered prior conviction; also for transfer for bad behavior from San Quentin to Folsom, and for good behavior from Folsom to San Quentin prisons.

Assembly bill 363, to send first-offender convicts between 16 and 20 to Preston school, and applying the parole system to Preston.

Assembly bill 583, to change the site of the Los Angeles Normal School.

Assembly bill 652, to define the powers and duties of the State Board of Education, especially as to issuance of certificates and diplomas.

Assembly bill 670, a new road act, in which the State Highway Commissioner was to act with counties in constructing public roads.

Assembly bill 1140, permitting Whittier authorties to place girls committed to them in charge of charitable associations or women, subject to recall.

Assembly bill 775, giving county boards of education power to issue, among others, high school teachers' certificates. This bill caused much debate among educators and educational officers.

Assembly bill 850, exacting a State license fee of $500 for peddlers of goods shipped to the State, either by sample of delivery of clocks, agricultural implements, stoves, wagons, buggies, tools, churns, washing machines, etc.

Senate bill 393, the Trinity $10,000 road survey to connect with a Humboldt road.

Senate bill 630, establishing a relief commission to look after the welfare of discharged prisoners.

Senate bill 766, permitting the State Harbor Commission to set aside for ten years space for aquatic sport to any club, to be granted only if the club does not operate for profit.

Senate bill 706, establishing a sanitarium for tuberculosis patients and appropriating $150,000 for buildings and equipment.

Senate bill 7, giving $125,000 to erect a historical building in Los Angeles, under a board of trustees.

Senate bill 551, to establish public game preserves of not less than ten or more than 400 square miles in one body; no one to shoot within the preserves without consent of the trustees. The preserves were to be established by the supervisors of counties.

Senate bill 642, a school for nurses to be provided by the State University, and nurses to be registered and none to be registered except graduated from a nurses' training school.

Senate bill 714, creating office of clerk of boards of supervisors, at $900 salary.

Senate bill 813, to make jurors' fees $3 a day.

Senate bill 880, matrons for jails to be appointed in counties of second to fifth classes inclusive.

In approving some important appropriation bills, Gov. Pardee gave his sanction, making them operative upon agreements made with the following parties to take less than the call of the bills, as here indicated:

Polytechnic school, $30,000, to draw only $24,000.

Polytechnic school, $15,000, to take only $11,000.

Modoc road Bill, $7000, the county to add $3000.

Claim of R. P. Morgan reduced from $6529.08 to $3000.

Claim of Randals, $1000, to use but $500.

John Mullen's claim for $45,616.39, to take $25,000 as payment in full.

State Agricultural Society, $60,000, to take but $25,000. This will give the society, after paying its debts in full, $84,-945.51 for improvements and maintenance for the next two years.

J. V. Powers's claim for $760, to take only $222 and give receipt in full.

Eel River jetties, $22,000, people interested to add $8000 and more, if necessary.

Kings River road, $25,000, county to spend $1250 more and take over the road when completed, no money to be asked for until road is completed.

TRY TO WRECK ESPEE TRAIN.

ALBANY, (Or.,) March 23.—When the southbound overland train on the Southern Pacific reached here about midnight Wednesday a piece of timber was found wedged against the pilot. It was thought at the time that the piece of timber had fallen on the track accidentally. Investigation today showed that a few blocks north from the station, where a street crosses the track, a bridge timber eight inches square had been placed across the track against the end of the guard rail, with the evident intention of wrecking the train.

The only thing that saved a wreck was the fact that the bridge timber was old and rotten and when the engine struck the timber the guard rail cut through the rotten wood, allowing it to slide along in front of the engine until a portion of it became wedged under the pilot. Several other pieces of bridge timber were found lying across the track. The matter is being investigated and several suspicious characters are under surveillance.

David N. Berlin, a pioneer musician of Stockton, died suddenly yesterday after a congestive chill. He passed away three hours after the attack. He was unmarried and had made his home in Stockton since the pioneer days.

CASTORIA
For Infants and Children.
The Kind You Have Always Bought
Bears the Signature of Chas. H. Fletcher

SUNSET TELEPHONE AND TELEGRAPH
Order Today
Phone Tomorrow
No delay in installing a Sunset phone in your residence. Ready to use in from 24 to 48 hours. Costs 5c a day.
Telephone Contract Dept. Main 47.
Sunset T. & T. Co.

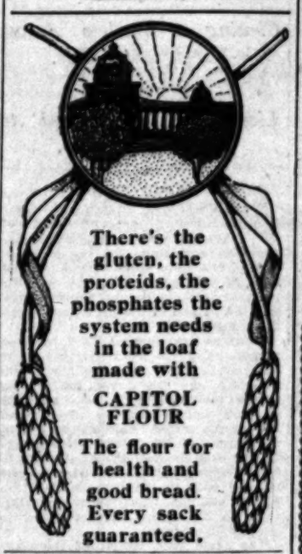

There's the gluten, the proteids, the phosphates the system needs in the loaf made with
CAPITOL FLOUR
The flour for health and good bread. Every sack guaranteed.

Yo Print Shop

The person who presents a
FRAMED PICTURE
selected from our splendid collection, is sure of giving the right thing. Various prices—none too high.
Ford Smith & Little Co
313 SOUTH BROADWAY
Next door North of Coulter's

PRESIDENT'S HUNTING TRIP.

Letter from Secretary Loeb to a Colorado Springs Man Says There's No Change of Plans.

[BY THE ASSOCIATED PRESS—P.M.]

COLORADO SPRINGS (Colo.) March 23.—Philip B. Stewart, who is arranging the details of the President's hunting trip in the White River country, next month, has received a letter from Secretary Loeb, stating that there had been no change in the President's plans to visit Colorado.

Stewart says the President expects to live entirely in the open, if the weather during his visit to Colorado is at all favorable.

"The President," continued Stewart, "will spend his days in the saddle and his nights in a sleeping bag, wrapped in a rubber blanket."

"VOODOO" DOCTOR'S CRIME.

NEW YORK, March 23.—"King" Boucourt, a negro of African descent, has been placed on trial under the charge, made some months ago, of killing a white child twenty months old, cables the Herald's Havana correspondent. The child's body was found at Guira de Melena, horribly mutilated and with the heart removed. Charges are made that Boucourt posed as a "Voodoo" doctor and that when an old negress consulted him for treatment he advised that her only remedy was to eat the heart of a white person. Kidnaping the child victim is alleged to have followed. A dozen negroes were arrested on charges of being accessories to the crime. Owing to the great fear in which the "Voodoo doctors" are held, there has been great difficulty thus far in obtaining testimony.

OPTIMO CIGARS
ALL HAVANA ALL HAVANA
A. SANTAELLA & CO., Makers, Tampa, Fla.
KLAUBER, WANGENHEIM CO.
Distributors, Los Angeles and San Diego.

Ocean Steamships.

North German Lloyd.

Fast Express Service
PLYMOUTH—CHERBOURG—BREMEN.
Kaiser, Apr. 4, 10 a.m. | K. Wm. II, May 4, 10 a.m.
K. Wm. II, Apr. 18, 10 a.m. | Kronprinz, May 9, 10 a.m.
Kronprinz, May 2, 10 a.m. | Kaiser, June 6, 10 a.m.
Kaiser, May 9, 10 a.m. | K. Wm. II, June 13, noon

Twin-Screw Passenger Service
BREMEN DIRECT.
Gneisenau, Ap. 6, 10 am | *Barbarossa, May 4, 10am
*Kurfuerst, Ap. 11, 10am | *Friedrich, May 11, 10am
Rhein, Apr. 18, 10 a.m. | *Kronprinz, May 18, 10a.m.
Brand'b'g, Apr. 27, 10am | *Kurfuerst, May 18, 10am
*Will call at Plymouth and Cherbourg. | *Alice, May 25, 10 a.m.

Mediterranean Service
GIBRALTAR—NAPLES—GENOA.
**Weimar, Apr. 1, 11a.m. | Irene, April 29, 11 a.m.
Albert, April 8, 11 a.m. | Albert, May 13, 11 a.m.
Luise, April 15, 12 a.m. | Luise, May 20, 11 a.m.
*Seydlitz, Apr. 22, 10am | Irene, June 3, 11 a.m.
*Gibraltar, Naples. | **Naples, Genoa.
*Naples only.
OELRICHS & CO., No. 5 Broadway, N. Y.
ROBERT CAPELLE, Gen'l P. C. A., 160 Montgomery st., San Fran., or any local agents.

ANCHOR LINE
New York
to Glasgow..
Via Moville (Londonderry)
The popular line for Scotland, Ireland, England and all European points. Very low rates, first, second and third class, are now in effect to and from Europe.
The elegant new Twin Screw Steamer "Caledonia" sails from New York to Glasgow, April 8; "Astoria," April 15; "Columbia," April 22; "Furnessia," April 29; "Caledonia," May 6.
Call upon any railroad or steamship agent for every information or write to Fred. W. Prince, General Agent for California, 621 Market St., San Francisco.

THE QUALITY STORE

Do you pay $25 for your suits?
Then we have one of the strongest reasons on earth why you should spend it here. The wholesale tailors that produce our $22 and $25 suits are noted all over the world. The class of workmanship and material is the same as you'd pay a good tailor ten to fifteen dollars more for—and they are here ready to put on, with our label as a warrant of goodness. Let us show you.
A Most Complete Showing of Hat Styles.
Mullen & Bluett Clothing Co.,
FIRST AND SPRING

Through the Orange Groves
Every Tuesday and Saturday
VIA "INSIDE TRACK"
SOUTHERN PACIFIC
REDLANDS VIA RIVERSIDE $2.75 ROUND TRIP.
Two hours and fifteen minutes at Riverside; two hours and twenty-five minutes at Redlands. Special train for whole trip without change from Arcade Depot, at 9:00 a.m.; Pasadena, 9:05 a.m. Round trip rates on these days, to Riverside or San Bernardino, $2.40. Regular train also at 8:05 a.m. Pasadena, 8:10 a.m.
Excursions between points named every day at somewhat higher rates. Full information at Southern Pacific Ticket Office, 261 South Spring st., Los Angeles, and Colorado-st. Station, Pasadena.
SOUTHERN PACIFIC.

SALT LAKE ROUTE
Catalina Excursion
PERSONALLY CONDUCTED via the
Salt Lake Route
Every Saturday leaving Los Angeles at 8:50 a.m., $2.50 Round Trip Saturdays and Sundays—$2.75 other days. "First Choice of Steamer Accommodations." Information 250 S. Spring. Both Phones 352.

Phones: Sunset Main 2709, Home 4074.
The Powell Sanatorium
LOS ANGELES, CAL. Opposite Central Park. For the special purpose of treating chronic diseases of the Kidneys, Stomach, Liver, Bladder, Heart and Throat. Pleasant room and board for those wishing to make their home in the Sanatorium. For terms and other particulars, call or address 416 WEST SIXTH STREET.

Joseph's for Furniture, Carpets
625 South Broadway
Mechanics' Tools, Builders' Hardware
H. GUYOT, 538 South Spring Street
Mechanics' Garden Tools, Hardware
H. GUYOT, 538 South Spring Street
Wear Imperial $3.00 Hats
LOWMAN & CO. 131 SO. SPRING ST.
The Mexican Information Bureau
distributes data and answers all questions regarding TRAVEL IN OLD MEXICO. Free as
W. T. SELLECK, Manager. 246 South Spring Street.

SHERIFF NEWTON'S LIFE SAVED

Popular Official Cured of Serious Lung Trouble by Duffy's Pure Malt Whiskey After His Physician Had Given Up All Hope.

"I Began to Improve With the First Bottle, and Have Been Able Since to Attend to My Duties as Sheriff of Monroe County." He Writes.

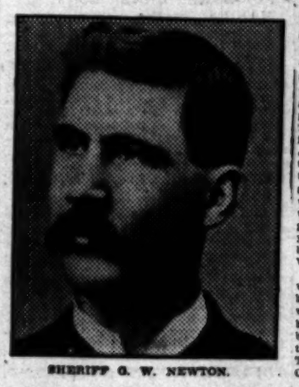

SHERIFF G. W. NEWTON.

"It gives me great pleasure to recommend Duffy's Pure Malt Whiskey to all persons suffering from lung trouble. Two years ago I was confined to my bed with high fever, and my physician was not at all hopeful of my case, but said after breaking my fever that good whiskey and outdoor exercise in good weather was the best thing he knew to prescribe. A friend advised me to try Duffy's Pure Malt Whiskey. I did so, and began to improve with the first bottle taken, and have been able since, as Sheriff of Monroe county, to attend to my duties. Am satisfied that the whiskey is doing the work. Before I began taking it I had no appetite, did not rest well at night and had night sweats and weighed 160 pounds. Now I have a good appetite and feel better than I have in several years, and weigh 180 pounds. I am a strong believer in the merits of Duffy's Pure Malt Whiskey.

"I have a friend, Mr. J. H. Huddleston, whom I advised to give it a trial, and he began to improve with the first bottle. He was in bad condition physically, all rundown, but is now much improved, attends to his business and attributes his improvement to the use of the whiskey. GEORGE W. NEWTON, Sheriff Monroe County, Forsythe, Ga., Oct. 26, 1904."

DUFFY'S PURE MALT WHISKEY

The sincere tribute from Sheriff Newton is but one of many thousands received from grateful men and women who have been rescued from the grave and restored to the blessings of complete health by this grand medicine.

Duffy's Pure Malt Whiskey is a gentle though effective, invigorating tonic-stimulant, and it cures by going to the source of the disease, killing the poisonous germs and driving them from the system. For over fifty years it has been prescribed by doctors and used in hospitals as a sovereign remedy for all lung, blood and stomach troubles, and more than 4000 men and women in the United States alone, who have passed the century mark, owe their superb mental and physical condition and extreme old age to the regular and judicious use of Duffy's Pure Malt Whiskey.

It contains no fusel oil, and is the only whiskey recognized by the government as a medicine.

BEWARE of substitutes, for, like all good things, Duffy's Pure Malt Whiskey is imitated by unscrupulous dealers. You will know it by the "Old Chemist" trade-mark on the label. It is sold by all reliable druggists, $1.00 a bottle. Duffy Malt Whiskey Co., Rochester, New York.

ABSOLUTELY PURE & UNADULTERATED
TRADE MARK

THE REVOLT IN RUSSIA.

PEASANTS SHOT IN THE BACK.

Trouble Over Mobilization Ends in Killing.

Internal Situation Source of Continued Fear.

Revolutionists Warn Father John of Kronstadt.

[BY THE ASSOCIATED PRESS—P.M.]

ST. PETERSBURG, March 24, 1:00 a.m.—[By Atlantic Cable.] The internal situation in Russia is a source of continued apprehension. In the south of Russia workingmen and peasants already are joining hands and from the Caucasus, Poland and other quarters encounters between discontented workers and the police with fatal consequences are reported.

The revolutionary committee has warned Father John of Kronstadt to cease his anti-revolutionary propaganda, either by sermons or by writings. The military Governor of Kronstadt has taken measures for Father John's protection.

KUTNO (Russian Poland) March 23.—Ten peasants were killed and fifty were wounded at Lamenta, March 21, as the result of the shooting by infantry sent to quell disturbances.

A crowd of peasants from Benignowa proceeded to Lamenta to induce the farm laborers to strike, and rioting occurred. The Chief of Police, with a company of soldiers, went to the scene and the troops fired two volleys at the peasants, killing two on the spot and wounding fifty. The latter were brought in carts to the hospital, where seven men and one woman subsequently died. Eleven others are dying.

[Kutno is situated seventy miles west of Warsaw. It has a population of about 16,000 souls.—The A. P.]

INTENSE EXCITEMENT.

[BY THE ASSOCIATED PRESS—P.M.]

WARSAW, March 23, 7 p.m.—The shooting of peasants at Lamenta has aroused intense excitement in the whole district. The action of the authorities in shooting down unarmed peasants is angrily criticised and a deputation of residents of Kutno is proceeding to Warsaw to lay complaints before the Governor-General.

The troubles began a week ago, when the mobilization of horses was ordered. The peasants refused to comply and March 21 about one hundred and fifty peasants gathered on the road near Lamenta, when the Chief of Police at Kutno arrived on the scene with a company of infantry, and ordered the crowd to disperse.

The peasants refused to obey and the Chief of Police then ordered the soldiers to fire. The peasants, not understanding Russian, remained in the road until the soldiers aimed. Then they broke and ran. The troops fired three volleys at the fleeing crowd and fifty peasants fell, two of them dead. All the wounded were shot in the back.

It is said that the Chief of Police refused to allow the wounded to be removed, and that he finally ordered them to be taken to Kutno, six hours' journey, in peasants' carts, with the result that, owing to the lack of medical attention, eight of the wounded died while on their way to Kutno, and the doctors report that nine others are in a hopeless condition.

Fearing a demonstration at the funeral of the victims, the Chief of Police ordered the priests to bury them during the night. The priests refused, and the funerals occurred the morning at the cemetery at Kutno. The services were attended by an immense concourse of people and the coffins were hidden beneath masses of flowers.

NEW GOVERNOR-GENERAL.

[BY THE ASSOCIATED PRESS—P.M.]

WARSAW, March 24.—The new Governor-General, Maximovitch, arrived in Warsaw today. His official entrance into the city favorably impressed the people. After attending service at the orthodox church, the Governor-General went to the Roman Catholic cathedral, where he was received by the archbishop and remained for the celebration of mass. This was the first occasion on which a Governor-General had attended a Catholic service on assuming office since the revolution of 1831. Later the Governor-General visited the archbishop and requested the support of the Catholic clergy in restoring order in Poland. The friendly attitude of the Governor-General is regarded as an indication that the St. Petersburg government intends adopting a more conciliatory policy toward Poland.

ONE GOOD SIGN.

[BY THE ASSOCIATED PRESS—A.M.]

ST. PETERSBURG, March 23.—One of the best signs of the times is the announcement today that in a fortnight the Ministry of Public Instruction will undertake the elaboration of a plan for a compulsory system of primary education. Representatives of the schools in the principal cities are invited to participate in the drawing up of the plan.

COMBINE OF SMELTERS.

Pacific Coast Plants to be United, With Millions of Capital, to Deal With Far East.

[BY DIRECT WIRE TO THE TIMES.]

NEW YORK, March 23.—[Exclusive Dispatch.] It was announced today that a combination of Pacific Coast smelters will be formed soon, with a capital of between $15,000,000 and $25,000,000. Three large plants have already been purchased, and it is the purpose of the interests back of the scheme to erect at Tacoma the largest smelter in the world.

The particular field of the company will be the Far East. Active trade with China has already been established. The promoter of the enterprise is Bernard Baruch. Baruch is a well-known Wall street operator. He has made a fortune in the stock commission business, and as a trader on the floor of the exchange. His latest great success was in American smelters, of the stock of which he has been a steady buyer on a rise of 25 points. Today he was a seller of the stock.

FINDING MANY STARS.

Mills Astronomical Expedition Sent Out from Lick Observatory Meets With Success.

[BY THE ASSOCIATED PRESS—A.M.]

SANTIAGO DE CHILE, March 23.—[By South American Cable.] The astronomical expedition sent out by D. O. Mills of New York is rapidly accomplishing its object. Twenty double stars have been discovered.

The Mills expedition was sent from Lick Observatory, California, with the sole object of searching for new stars.

FATALLY HURT IN CLASS FIGHT.

GOLDEN (Colo.) March 23.—Harry B. Clapp of Denver and Arthur J. Weinig of Durango, Colo., both freshmen at the State School of Mines, are suffering from injuries received in a class battle which occurred between freshmen and sophomores. Clapp is unconscious from concussion of the brain, and may die. Weinig is injured internally, and is in a critical condition. A flag fight beginning at 2 o'clock in the morning and continuing intermittently throughout the day, culminated in a clash on the campus at dusk. A rough-and-tumble fight lasting an hour and a half followed, in which a number of the students were bruised and cut.

SICKENING MISHAP AT HANGING.

PITTSBURGH (Pa.) March 23.—Reno Dardala and William J. Byers were hanged here today. When the trap was sprung for Byers the loop of the noose pulled away, precipitating him to the ground. For a minute, he staggered around under the scaffold, and then Sheriff Dickson caught him, and removing the noose and black cap, carried him into the jail. He was not badly hurt, as the result of the fall. The rope was again adjusted and Byers, pale and trembling, was again placed on the scaffold and the trap sprung. This time there was no mishap, and death resulted from strangulation.

NEW YORK HOME FOR ART.

NEW YORK, March 23.—In art circles it is reported that a movement is under way to erect in this city, at a cost of about $2,000,000, a building in which will be annually held an "international salon." Two wealthy citizens are said to have already pledged themselves to subscribe the greater part of the $2,000,000 required, if certain conditions shall have been fulfilled. So far as the plans of the projectors have been formulated, it is purposed to erect a building in a central part of the city large enough for a comprehensive exhibition of American and foreign art and to provide a home for the art societies of New York.

TO CONTEST WEIGHTMAN WILL.

PHILADELPHIA, March 23.—A legal battle over the hundred million dollar estate left by William Weightman, the manufacturing chemist, to his daughter, Mrs. Anna W. Walker, is threatened by the widow of Weightman's son. Attorneys are engaged in drawing up papers in the suit, which, it is understood, will be brought at once on behalf of six grandchildren of the manufacturer. Their mother has remarried since the death of her first husband and now bears the name of Mrs. Jones Wister. She asserts that William Weightman pledged himself to remember the offspring of his son in a codicil.

NEW PLAN TO CURE DRUNKS.

CHICAGO, March 23.—Hospital ships for habitual drunkards, to be anchored in a safely-isolated part of the harbor, is the scheme proposed by Dr. C. L. Mix, expert in the treatment of alcoholic patients, in a lecture before the social science class in the Fine Arts Building. Dr. Mix discussed the subject of "cure for inebriates," calling the present system of throwing drunkards indiscriminately into the Bridewell "archaic." He took a pessimistic view of prohibition and local option, and said that in the matter of prevention stricter legislation for the control of saloons should be advocated.

MEXICAN AMBASSADOR ILL.

WASHINGTON, March 23.—Don Manuel Aspiros, the Mexican Ambassador, is seriously ill with an attack of la grippe and other complications, and his family are greatly concerned over his condition. The Ambassador has been ill for the greater part of the winter, but he insisted upon attending the inauguration ceremonies at the Capitol, and it was learned today that he came near fainting after leaving the President's stand. He suffered a relapse as the result of this exposure, and in the last twenty-four hours his condition has become serious.

PULAJANES UNDER CONTROL.

MANILA, March 23.—Gen. Allen of the constabulary, in command of the Federal troops in the Island of Samar, reports that the uprising among the Pulajanes is now under control, and that the majority of the regular troops will be withdrawn. Maj.-Gen. Corbin and Gen. Allen are now at Calbayog, Samar, holding a conference regarding the measures which it will be necessary to take in the future.

NERVOUS FOR BRITISH BULLION.

LONDON, March 23.—At the half-yearly meeting of the Bank of England today a dividend of 4½ per cent. was declared. The net profits for the six months ending February 28 were £3,-291,445. A nervous shareholder drew attention to the railroad tunneling all around the bank and its close proximity to the subterranean vaults holding the country's bullion, and offering facilities for the use of explosives by burglars. Gov. Morley reassured him.

TREASURE HUNT'S DISMAL END.

LIMA (Peru) March 23.—The Peruvian transport Chalaco proceeded to Panama yesterday, taking the officers and crew of the British yacht Veronique, which was engaged in the treasure-seeking expedition to Cocos Island. The enterprise, which was headed by Earl Fitzwilliam, resulted in disappointment. The Veronique has been purchased by Peru for $150,000, and will be used as a coast guard vessel.

ACQUITTAL OF WHITEMAN.

SANTA FE (N. M.) March 23.—A verdict of acquittal was brought in tonight by the jury in the case of the Territory vs. Gen. W. H. Whiteman, for seven years adjutant-general of the Territory, who was recently removed by Gov. Otero and indicted eight times by a grand jury on the charge of having obtained money from the Territory under false pretenses.

Campbell's Curio Auction.

Retiring from business. Bargain in fine curios. No reserve; your own price.—[Adv.

WASHINGTON.

ON THE LINE OF ECLIPSE.

Rear-Admiral Chester Plans Extensive Observations.

Chasing a Shadow Across Far-distant Lands.

Lieut.-Col. McClernand to Observe the War.

[BY THE ASSOCIATED PRESS—P.M.]

WASHINGTON, March 23.—Rear Admiral Chester, superintendent of the Naval Observatory, has completed arrangements for the observation of the total solar eclipse August 29-30 of this year, an event of the greatest importance to astronomers, and the details of his plan have been made public.

Congress appropriated $5000 for this purpose, and the naval party will be sent out on the United States ship Columbia and the United States ship Carter to establish three separate stations, namely, one near the central line of the eclipse, possibly on one of the islands of the Columbretres group, off the east coast of Spain; one ten to fifteen miles within the edge of the shadow path, probably near Valencia, Spain; and one near the central line, close to the railroad from Tunis to Algiers, in Africa.

The force will consist of Rear-Admiral C. M. Chester, U.S.N., in charge, about seven men of the staff of the Naval Observatory; L. E. Jewell of Johns Hopkins University, Dr. S. A. Mitchell of Columbia University, and Dr. N. E. Gilbert of Dartmouth College. Prof. R. H. Bigelow of the United States Weather Bureau will accompany the expedition, in charge of meteorological work.

In this eclipse the moon shadow strikes the earth at sunrise near the south of Lake Winnipeg, Manitoba, sweeps eastward through the British possessions over Labrador, and enters the Atlantic Ocean 100 miles north of the east entrance of Belle Isle Straits. After leaving the American coast no land is met by the shadow until it reaches the north coast of Spain, where the middle of the shadow crosses the coast line 100 miles west of Santander and sweeps southeasterly across, leaving Madrid about forty miles and Valencia about two miles distant from the southern edge outside of the shadow.

Crossing the Mediterranean, the shadow strikes Africa midway between Algiers and Tunis, across the desert into Egypt, leaving the earth in Central Arabia. Besides this American naval expedition, Canada expects to locate observatories in Labrador, the Indians State University will send a body to Spain, the German government will locate on the Columbretre Islands, and English parties will locate on Majorca and on the mainland of Spain. The Lick Observatory will send parties to Labrador, Spain and Egypt, and Russia will send out two parties.

WASHINGTON BRIEFS.

Newbary on Naval Staff.

WASHINGTON, March 23.—The President has tendered the office of Assistant Secretary of the Navy to Truman H. Newberry of Detroit, Mich., and the proffer has been accepted. Mr. Newberry is a prominent business man of Detroit. He will succeed Charles H. Darling of Vermont, who some time ago tendered his resignation to the President, to be accepted at the President's convenience. Darling will be appointed collector of the port of Burlington, Vt., and will devote his attention to the duties of that office and to the practice of law.

Court-martial Sentence.

WASHINGTON, March 23.—The President has approved the sentence of the court-martial inflicting upon Midshipman Arrowood of North Carolina, recently tried for desertion from the navy, dismissal from the navy, and the law bearing upon the case provides that a man so dismissed shall not hereafter be eligible to any of the rights of citizenship.

THIRTY-THREE INJURED.

Burlington Train No. 4 Wrecked at West Lincoln, Neb., and Two Passengers May Die.

[BY THE ASSOCIATED PRESS—A.M.]

LINCOLN (Neb.) March 23.—Burlington train No. 4, coming from Grand Island to Lincoln, was wrecked in West Lincoln today and thirty-three persons or more were injured.

The smoking car and rear coach turned completely over. The engine and baggage car did not leave the track.

C. E. Starburg of Washington and Charles S. Gaskill of Alma, Neb., are badly injured, perhaps fatally. Both are in a Lincoln hospital.

VICTIM OF CHRISTIAN SCIENCE.

NEW YORK, March 23.—An inquest by the Coroner has begun into the death of A. W. Nunn, a resident of Brooklyn, who died recently from a fractured skull received in a fall. Nunn was treated by Christian Science methods, and the services of a doctor were refused until the matter came to the attention of the authorities. Nunn's condition was then hopeless, however, and he died in a few days. One witness, a physician who examined Nunn, testified before the inquest that Nunn had been subjected to the Christian Science treatment for six weeks, despite the fact that with the ordinary medical treatment he would have recovered in a short time. The hearing was not concluded.

GAUL MEETS GREEK, EIGHT DIE.

MARSEILLES, (France) March 23.—The Messageries Maritime's steamer Yang Tse, which arrived here today, reports that when she touched at Candia, Island of Crete, recently, a serious outbreak occurred between fifteen French soldiers and twenty Greek marines. The fight lasted an hour and six Greeks and two Frenchmen were killed. An investigation is in progress, but no political significance is attached to the affair.

It is ROYAL Baking Powder that makes the Delicious Biscuit, Griddle Cake and Doughnut

ARTIFICIAL LIFE PROMPTED BY LOEB.

[BY DIRECT WIRE TO THE TIMES.]

SAN FRANCISCO, March 23.—[Exclusive Dispatch.] Another discovery has been made by Prof. Jacques Loeb which opens a big field for students of the problem of heredity. In the course of his experiments in producing artificial life by fertilizing the eggs of the sea urchin, Loeb found that the eggs were best fertilized by using acetic acid or vinegar, followed by common salt. He also found that other acids besides acetic could be used, such as formic acid, and even carbonic acid from a siphon of mineral water, added in sufficient quantity, produced like results.

The mystery of fertilization, which has baffled the best investigators for many years, is yielding to physical and chemical methods of analysis. With such simple means as a weak solution of vinegar acid and a strong solution of common salt, the experimenter can duplicate in the laboratory the results of one of the most typically vital processes. Chemical substances, in skillful hands, can be made to produce effects on eggs which imitate in all essential respects the results of normal fertilization. Large numbers of sea-urchin larvae, normal and healthy, can now be produced from the egg by purely chemical and physical means.

This fact has prodigious significance for biologists. Many students of heredity have long been looking for means of raising animals in large enough numbers for experimentation which should possess the hereditary characters of one parent only. Detailed comparisons of such individuals with those which derive their characters from both parents will lead to results in the field of heredity and variation whose far-reaching importance can at present only be conjectured. Perhaps the most important of the preliminary achievements may be abandonment of some of the foggy heights of fancy for sober everyday facts of observation and experiment.

ARMOUR'S MANAGER LEAVES INQUISITION.

[BY THE ASSOCIATED PRESS—A.M.]

CHICAGO, March 23.—[Exclusive Dispatch.] R. E. Howe, general manager of the Armour Packing Company at Omaha, was questioned today by the Federal grand jury investigating the alleged "beef trust." He was before the inquisitors two hours. Passing through groups of secret service agents at the jury-room, he was given his witness fees and said he would return at once to Omaha. He declined to discuss what took place in the jury-room, remarking smilingly that he was forbidden to talk.

RECOVERING BACK TAXES.

[BY THE ASSOCIATED PRESS—A.M.]

LITTLE ROCK (Ark.) March 23.—Atty-Gen. Rogers has instituted suits against the Armour Packing Company and the St. Louis Refrigerator Company to recover back taxes on private cars used in the State on an approximate valuation of $1,-000,000. It is announced that suits will be instituted against other companies that have used private cars in Arkansas during the last ten years, which have not been taxed.

TREND OF EXAMINATION.

[BY THE ASSOCIATED PRESS—P.M.]

CHICAGO, March 23.—It was learned today that during almost all of today's session, District Attorney Morrison sought evidence concerning the price retail dealers in meats were forced to pay the packers and the price some of the packing concerns have been paying the cattle raisers for beef on the hoof. The three most important witnesses before the jury today along this line were R. C. Howe, general manager for Armour & Co., at Omaha, and T. W. Kelly, retail meat dealer at Cedar Rapids, Iowa, and Robert Hall, in the same business at Kansas City. Kelly and Hall will continue their evidence tomorrow.

Today's session of the hearing proved more satisfactory to the government officials, because a form of examining the witnesses was adopted, and the work was accordingly carried on more rapidly. Other witnesses said to have been heard today were Francis Meagher of Kansas City and a man named Crumley. Seven of the men who have testified have received their pay and have left Chicago.

Swamped with names of would-be witnesses for the inquiry, District Attorney Morrison announced tonight that if twenty-five or fifty witnesses give evidence sufficient for indictment, the investigation will close with their testimony.

A Guaranteed Cure for Piles.

Itching, Blind, Bleeding or Protruding Piles. Your druggist will refund money if PAZO OINTMENT fails to cure you in six to fourteen days. 50c.

Free Today and Tomorrow.

Beautiful potted ferns free with shoes at the Mammoth Shoe Store, 319 S. Broadway.

COOKING WITH GAS

We are extremely comfortable in Los Angeles.

Store No. 2 Is Now at 328 S. Broadway

A Fetching Novelty

Sateen Pillows, with photographs of the missions and other views of Southern California. Quite the newest thing out. Every tourist should have one. Great variety of subjects. $1.00 each.

Laux's Cold Cure

Positively nothing like it for Coughs, Colds, La Grippe, Acute Catarrh, Neuralgia, Headache or Fevers. Will break up a severe cold in a few hours. It NEVER FAILS. We guarantee it. Then why suffer with an annoying cold or attack of grippe when you can get relief for the small sum of 25c?

And Such Prices!

Borax, per pound	10c
Alum, per pound	10c
Sulphur, per pound	10c
Glycerine, per pound	80c
Carbolic Acid, per pound	80c
Carbolic Acid, crude, per pound	20c
Quinine Pills, 2 gr., 100 in bottle	35c
Quinine Pills, 3 gr., 100 in bottle	50c
Listerine, large	75c
Peruna, large	75c
Liquozone, large	85c
Pinkham's Compound	75c
Gray's Vegetable Compound	75c
Chamberlain's Cough Cure	20c and 40c
Syrup White Pine and Tar, 4 oz. bot.	25c
Ayer's Hair Vigor	85c
Cal. Poppy Cream	50c
SUN Sea Salt, 10 lb. pkg.	25c
Fine Whisk Brooms	15c
16-inch Feather Dusters	25c

See the Big Indian

At Store No. 3. He weighs 527 pounds. Largest man ever seen in Southern California.

Lowney's Candies

A large shipment of these superb confections just received. They come by fastest express several times weekly, and are ALWAYS FRESH. No other candies quite so good as LOWNEY'S, famous the world over.

8 The Sun Drug Co. Big Stores

No. 1—Corner Second and Broadway
No. 2—328 South Broadway
No. 3—1500 Temple Street
No. 4—Corner Sixth and Broadway
No. 5—Corner Second and Spring
Pasadena—Riverside—Redlands
MAIL ORDER and Wholesale Dept., 324 S. Los Angeles St.

RUSSIAN PEACE PARTY THINK THEY'VE WON.

[BY THE ASSOCIATED PRESS—A.M.]

ST. PETERSBURG, March 23, 6:05 p.m.—[By Atlantic Cable.] The ministers and supporters of the court who advocate the submission of pacific proposals to Japan, as previously set forth in these dispatches, so as to ascertain whether an honorable basis of peace is possible, believe they have carried the day, and the Associated Press hears on high authority that an actual step is imminent, if not already taken.

DOESN'T SURPRISE WASHINGTON.

[BY THE ASSOCIATED PRESS—P.M.]

WASHINGTON, March 23.—The sudden growth of peace sentiment in Russian official circles is not at all surprising to officials here, as it is in line with predictions of the American embassy in St. Petersburg, when last heard from on this subject.

It was gathered that the real obstacles to beginning negotiations were the jealousies of European powers outside Russia. There has for some time been substantial evidence that by quiet pressure upon the St. Petersburg government it might be induced to break the deadlock.

But, just at this point, the efforts of real friends of peace are said to have been negatived by the fear of some of the European powers that their direct interests might suffer in a settlement which they did not themselves arrange.

There is reason to believe now, however, that the great financial interests of London, Berlin and Paris, looking to their salvation and the danger of their enormous Russian loans, have risen above national lines, and that to the exertion of their powerful influence is due the promise of peace in the near future.

SUNSHINE FOR RUSSIA.

INTERNAL LOAN CONCLUDED.

[BY THE ASSOCIATED PRESS—P.M.]

ST. PETERSBURG, March 23.—A preliminary contract was signed today with a number of Russian banks for the issue of $75,000,000 of the proposed internal loan of $100,000,000. The bonds bear interest at the rate of 5 per cent. per annum, and are redeemable in fifty years. The issue price is 96.

The successful conclusion of the loan, at the emission price of 96, comes as a gleam of sunshine in an otherwise clouded situation. Of this amount, the government savings bank takes one-fourth and private banks and an underwriting syndicate the remainder.

JAPAN GETS $150,000,000.

[BY THE ASSOCIATED PRESS—A.M.]

NEW YORK, March 23.—Negotiations for a Japanese loan of $150,000,000 have been successfully concluded in London. Kuhn, Loeb & Co. of this city, who will share in the loan, made the announcement today. The loan will bear interest at 4½ per cent. and will be secured by a first mortgage on the tobacco monopoly. One-half of the entire loan will be taken in this country. Kuhn, Loeb & Co. will manage an American syndicate with the assistance of the National City Bank of New York and the National Bank of Commerce.

The term of maturity of the new loan has not yet been disclosed, nor has the subscription price, but it is understood that Japan has been given better terms than in the previous two loans.

CLEW TO ROJESTVENSKY.

RUSSIAN TORPEDO BOAT SEEN.

[BY THE ASSOCIATED PRESS—A.M.]

PORT LOUIS (Island of Mauritius) March 23, 5:50 p.m.—A steamer from Colombo, Ceylon, which arrived here today, reports that during the night of March 16 she met a Russian torpedo boat which was followed by a squadron of warships some distance behind. The steamer was unable to make out the number or character of the ships.

MISSING MEN OF MARS.

[BY THE ASSOCIATED PRESS—P.M.]

TOKIO, March 23.—A part of the crew of the British steamer Mars, which was wrecked March 17, while attempting to pass through Soya Strait, en route to Vladivostok, is missing. A lifeboat carrying eight officers was caught in the ice and carried seaward. It is reported that the Japanese rescued a boat with five survivors, and possibly this boat contained the missing officers. The Japanese are continuing the search for the missing members of the crew.

MAY BE NEAR COLOMBO.

[BY THE ASSOCIATED PRESS—P.M.]

LONDON, March 23.—No further news has been received here throwing light on the movements of the Russian Second Pacific Squadron. The report from Port Louis, Mauritius, that, during the night of March 16 a Russian torpedo boat, preceding a squadron of warships, had been sighted by a vessel arriving there from Colombo, Ceylon, is considered too vague to afford basis for judgment. If the fleet seen was Vice-Admiral Rojestvensky's, it must already be within some 500 miles of Colombo and hence must have left Nossi-Be much earlier than supposed.

The Daily Mail's correspondent at Aden reports that two German steamers left Jibutil at midnight of March 22, with provisions for the Russian squadron.

RIOT FLLOWS SMASH-UP.

Passengers in New York Subway Trains Smash Windows When Fares are Not Returned.

[BY THE ASSOCIATED PRESS—A.M.]

NEW YORK, March 23.—Motorman James Daly was seriously injured, several persons were slightly hurt, and traffic in the subway was blocked for half an hour during the rush hours today as a result of a rear-end collision of two trains at One Hundred and Sixteenth street. The accident is said to have resulted from a misunderstanding of signals by the motorman.

Riotous scenes on the platform of the station followed the smash-up. The passengers of the wrecked trains and those who were being admitted from the street, when the subway employees ordered everybody to leave the platform. It was stated that no fares were returned.

Confusion resulted and the crowd of patrons began smashing the car windows. Police reserves were called out and the angry men and women, many of them injured, were ejected.

August Belmont, president of the Interborough Rapid Transit Company, was appealed to yesterday by the united labor organizations to reinstate the subway and elevated road employes who went on strike two years ago, many of whom are now in want. Belmont promised to discuss the matter with the officials of the company.

Men's Spring Shoes

Many new styles to suggest, among them you'll find the style that will just fit your needs. High shoes and oxfords in patent, plain black, or tan.

INNES SHOE CO.
238 So. Broadway
231 W. Third St.

Dainty Gifts for Easter

Beautiful gold festoons set with amethysts and pearls, and turquoise and pearls; new dainty designs that will add to the effectiveness of any costume. Prices from $15 up. Clever designs in brooches and belt buckles. Shirt waist sets in the latest styles.

J. Abramson
133 S. Spring St.

The Keeley Cure

1022 SOUTH FLOWER Home 'Phone 565

Our large new quarters enable us to give best attention and services. We invite you to call and see what a splendidly equipped modern sanitarium we have for the cure of cocaism and drug addictions.

The Chappaqua Institute in Westchester County, N. Y., one of the best known Quaker schools in the country, is to have a woman principal, the first in its history. She is Mrs. John Cox, wife of an architect living in New York City.

A sensation was sprung in the district court at Guthrie, Okla., yesterday, when Judge Pancoast appointed Dock Barker and Smith to make an examination of Charles E. Billingsley, president of the defunct Capital National Bank, which failed for over $1,-000,000 last year, to ascertain whether or not he is physically incapacitated to attend court.

It is reported that the government of Bolivia intends to send many young men who display talent to Santiago to study in the military academy. This is accepted as a significant sign of the rapprochement of the sister republics.

Finding a note declaring her intention to take her life has cleared the mystery surrounding the finding of the body of a young woman in the lake at Wilmette, near Chicago. The body was identified as that of Miss Annie Nelson, a nurse girl, and a note, addressed to her brother, declared her life had been a failure and that she feared failing health.

The Danish steamer Hecla, from Copenhagen and Christiana, for New York, which put in at Horea, Azores Island, Wednesday, with her rudder-post broken, grounded on entering the harbor yesterday, but subsequently was refloated. She is leaking slightly. All her passengers and crew are well.

The San Francisco Merchants' Exchange has received advices from London that it is very probable that the French bark l'Hermitte was spoken March 13, instead of the French bark Francois, whose reinsurance was then quoted at 30 per cent. The reinsurance on the Francois is now quoted at 70 per cent.

At Vallejo the preliminary examination of James A. Cooper, accused of the murder of A. Darrett, on the United States Cruiser Boston last Sunday, proceeded yesterday. Theodore Bell, who is defending Cooper, is endeavoring to prove justifiable homicide on the ground that Cooper thought Darrett was armed with a razor.

Abigail Becker, famed in song and story throughout Canada, is dead at her home at Walsingham Center, Ont. Disabled, she saved the crew of the schooner Conductor, wrecked at Long Point, on Lake Erie, in November, 1853. For her bravery the government gave her a farm, Buffalo ship owners gave, and the New York Life Saving Association a gold medal.

Great Northern westbound passenger train No. 1 was wrecked yesterday by a reckaside near Katka, Idaho. Engineer Owen Joner of Hillyard was killed. The engine plunged into Kootenai river. The baggage and mail cars were smashed and caught fire. While the passengers were badly shaken up, none was seriously injured.

The police guarding the palace of the Grand Duke Alexis have, according to the New York Times dispatch from St. Petersburg, arrested a suspicious looking letter, who was found to be carrying a bomb. The Grand Duke is stated to have gone abroad incognito two weeks ago.

A dispatch to the Chicago Inter-Ocean from New Orleans, La., says, according to a statement made by President Stuyvesant Fish of the Illinois Central Railroad, the water supply of the Stuyvesant Dock, which was sold for $3,000,000 recently, entailing a loss of $2,000,000, was tampered with by unknown persons, ostensibly for the purpose of aiding the incendiaries.

Field Marshal Oyama has communicated to Gen. Linevitch the news that the entire Russian medical staff, which remained in Mukden after the evacuation, is uninjured and well.

In the Magistrate's Court at Montreal yesterday counsel for Gaynor and Greene, virtually accused Judge La Fontaine, extradition commissioner, of acting under contract with the United States in connection with the extradition cases. Judge La Fontaine indignantly denied the charge, but agreed to withdraw and allow the case to be heard before Chief Justice La [illegible]

A Baking Powder which is absolutely pure and wholesome, and has built up a world-wide reputation on absolute merit.

RUMFORD
The Wholesome
Baking Powder.

Superior to cream tartar or alum baking powders.

Save Money—Buy from the Manufacturers
Genuine Columbus Buggy Co. Vehicles
Cor. Main and Tenth Streets

BOTH PHONES Exchange 941 will get prompt response here.

The Trustworthy Drug Store

Hard to find these days they say—you have only to look for 214 South Spring st. to find a pharmacy that fills the bill to perfection. It is not a bazaar, but simply a place where they carry things belonging to a first-class drug store, and prices are always the lowest.

Leather Novelties

In the fads and fancies of fashion, as well as the staple articles — handbags, purses, traveling sets. The list is as long as your wants—and the prices are shorter than you'd expect.

BATH SUPPLIES

The nice little things that make the bath luxurious—soaps, towels, mitts, sponges, sprays—here they are for you. Just price them.

PRESCRIPTIONS

Have made this store supreme—careful compounding—prices there as the Dr. ordered it for reason for it. You try us with the next prescription.

Owl Drug Co. FORMERLY SALE & SON WHOLESALE & RETAIL DRUGGISTS
214 So. SPRING ST. BOTH PHONES

FLASHES FROM THE WIRES.

The annual convention of the National Metal Trades Association began at Chicago yesterday, with over 200 members in attendance.

Alban Johnston has been gazetted British Minister at Copenhagen, in addition to Sir Edward Gosch, transferred to Vienna.

William C. Woodman, a merchant of 9 years' standing in San Francisco, is dead. He was a native of Vermont, 71 years of age.

A fire at Dunsmuir yesterday morning caused a loss of about $2000, but only the hard work of the Southern Pacific fire brigade prevented the destruction of half the town.

John Conroy, who is wanted in Washington on the charge of embezzlement, was arrested yesterday morning at Ballymote, County Sligo, Ireland, where he had arrived to visit relatives.

Assessor of the Port of New York Gideon W. Whitehead, who has been ill for days, is reported much worse. He is suffering from erysipelas.

At Columbus, O., Dr. G. A. Dore, superintendent of the Ohio State Institution for Feeble Minded since 1880, died yesterday, aged 67 years. He was well known all over the country.

During a heavy fog yesterday morning William Higgins, a ferryman, and two passengers, names unknown, were drowned at Charleroi, Pa., in the Monongahela River by their boat being capsized after being carried over a dam.

Harry C. Bach was thrown from a San Francisco street car while rounding a corner yesterday and dangerously hurt. His skull was fractured.

The Duke of Connaught arrived at Athens yesterday to visit King Alexander. The King, with all his ministers, the civil and military authorities and the diplomatic corps, welcomed the Duke on his arrival at the railroad station.

From Cuxhaven, Emperor William started yesterday on his Mediterranean cruise, on board the steamer Hamburg, placed at his disposal by the Hamburg-American line. The Hamburg was escorted by the armored cruiser Prinz Friedrich Karl.

At Winters, by an explosion of a coal oil stove, a large barn, several tons of hay, a fine stallion and a calf were burned yesterday. The property belonged to Morris & Warder. Loss, $3500. No insurance.

Charles R. Flint of New York, who has been in St. Petersburg for several weeks, urging the claims of American shipyards in connection with the execution of the Russian naval programme, has left the city.

While working over a washtub, Mrs. Jane Ellsworth Werner, wife of a contractor, dropped dead from heart trouble at Cincinnati, O., and in preparing the body for burial $3300 in bills and $151 in cash were found in the bustle she wore at the time.

A consolidation of Pacific Coast smelters, the Selby at Tacoma, and the Everett, was announced in New York yesterday. The name and capitalization of the combination have not been determined as yet. The new company plans to build a copper refinery and copper sheet and wire mills at Tacoma.

The steamship Dakota, just completed at the works of the Eastern Shipbuilding Company, New London, Ct., for the Great Northern Steamship Company of Seattle, Wash., left harbor yesterday on her trial trip outside Long Island Sound, to extend over a period of twenty-four hours.

The Chappaqua Institute in Westchester County, N. Y., one of the best known Quaker schools in the country, to have a woman principal, the first in its history. She is Mrs. John Cox, wife of an architect living in New York City.

A sensation was sprung in the district court at Guthrie, Okla., yesterday, when Judge Pancoast appointed Docking, Parker and Smith to make an investigation of Charles E. Billingsley, president of the defunct Capital National Bank, which failed for over $1,000,000 last year, to ascertain whether or not he is physically incapacitated to serve the court.

It is reported that the government of Chile intends to send many young men to display talent to Santiago to study in the military academy. This is accepted as a significant sign of the disenchantment of the sister republic.

Finding a note declaring her intention to take her life has cleared the mystery surrounding the finding of the body of a young woman in the lake at Winnetka, near Chicago. The body was identified as that of Miss Annie Neiman, a nurse girl, and a note, addressed to her brother, declared her life had been a failure and that she feared failing health.

The Danish steamer Hecla, from Copenhagen and Christiana, for New York, which put in at Horta, Azores Island, Wednesday, with her rudder-post broken, grounded on entering the harbor yesterday, but subsequently was floated. She is leaking slightly, all her passengers and crew are well.

The San Francisco Merchants' Exchange has received advices from London that it is very probable that the French bark l'Hermitte was spoken March 13, instead of the French bark Francois, whose reinsurance was then quoted at 90 per cent. The reinsurance on the Francois is now quoted at 75 per cent.

At Vallejo the preliminary examination of James A. Cooper, accused of the murder of A. Darrett, on the United States Cruiser Boston last Sunday, proceeded yesterday. Theodore Roche, who is defending Cooper, is endeavoring to prove justifiable homicide on the ground that Cooper thought Darrett was armed with a razor.

Abigail Becker, famed in song and story throughout Canada, is dead at her home at Walsingham Center, Ont. It was she saved the crew of the lumber Conductor, wrecked at Long Point, on Lake Erie, in November, 1857. For her bravery the government gave her a farm, Buffalo ship owners gave her $500, and the New York Life Saving Association a gold medal.

Great Northern westbound passenger train No. 1 was wrecked yesterday near a trestle near Katka, Idaho. Engineer Owen Jones of Hillyard was killed. The engine plunged into Kootenai River. The baggage and mail cars were demolished and caught fire. While the passengers were badly shaken up, none were seriously injured.

The police guarding the palace of the Grand Duke Alexis have, according to a New York Times dispatch from St. Petersburg, arrested a suspicious looking lumber, who was found to be carrying a bomb. The Grand Duke is said to have gone abroad incognito two weeks ago.

A dispatch to the Chicago Inter-Ocean from New Orleans, La., says, according to a statement made by President Stuyvesant Fish of the Illinois Central Railroad, the water supply of the Stuyvesant Dock, which was destroyed by fire recently, entailing a loss of $1,000,000, was tampered with by unknown persons, ostensibly for the purpose of aiding the incendiary.

Field Marshal Oyama has communicated to Gen. Linevitch the news that the entire Russian medical staff, which remained in Mukden after the evacuation, is uninjured and well.

In the Magistrate's Court at Montreal yesterday counsel for Gaynor and Greene virtually accused Judge La Fontaine, extradition commissioner, of having under contract with the United States in connection with the extradition cases. Judge La Fontaine indignantly denied the charge, but agreed to withdraw and allow the case to be heard before Chief Justice La Co...

We Fill Mail Orders.

Side Talks by the Office Boy

Did you ever go down to Santa Monica in the evening on one of the flyers? Talk about "bumping the bumps," I sat in one of the corner seats on the rear end, outside, the other night, and if I hadn't been wedged in beside a big fat man I believe I'd have struck the ceiling several times. It gives a fellow a good appetite for his dinner all right, but you feel like saying to the fellow next to you, "wouldn't that jar you?" I think before the grand rush opens there should be a petition signed and sent to the shakers by the shook asking them to please brace the rails up between Western avenue and the Short Line switch, and in two or three places further along. If one of those flyers ever leaves the track a lot of good patrons will be hunting for soft places to light. I believe if such a thing should happen, if the man will just take their Silverwood hats off and light on them it will break their fall, and I don't believe it will hurt the hats. Lots of our hats are lightweight hats, but we wouldn't advise you to wait around for a chance to light on them. You'll find them more becoming on top.

F. B. Silverwood
221 South Spring Street
Broadway and Sixth

S. Nordlinger & Son
Fine Leather Goods
Gold & Silversmiths
323 So. Spring St.

IN determining the condition of your sight we have the most elaborate and modern equipment on the coast. That's another reason why Delany glasses are the standard.
Delany
309 SO. SPRING ST.

Donald MacAster, who represented the United States, characterized the accusation as a falsehood.

The French Chamber of Deputies yesterday continued the debate on the bill providing for the separation of church and state. M. Deschanel, Republican, former President of the House, referred to the United States as showing the beneficial effect of the entire separation of church and state.

At Jackson, Miss., yesterday, John W. Gates, in passing through, stated that he is not now interested in deals of any character. He stated further that he is engaged in no active business enterprises, and is paying no attention to the stock market.

Gessler Rousseau, charged with having sent an infernal machine to the dock of the steamship Umbria, May 9, 1903, was placed on trial yesterday before Recorder Goff and a jury. Rousseau was arrested in Philadelphia, January 14, after the attempt had been made to wreck the statue of Frederick the Great at Washington.

The correspondent at Constantinople of the London Daily Telegraph says the Council of Ministers is deliberating on the German note vetoing, with threats, the purchase of war material in France. The greatest indignation is expressed at Germany's high-handed action.

At a mass meeting at San José, last evening, held under the auspices of the Semper Virens Club, it was decided to build a wagon road into the Big Basin by popular subscription. The movement will be advanced by the Native Sons and the Sempers Virens Club. A telegraphic subscription of $100 was received from Gov. Pardee. The road, starting at Saratoga, will run through San Mateo and Santa Cruz counties.

Open war has been declared between Joseph Chamberlain and Balfour over the fiscal question. Despite the attitude of Balfour and the government in refusing to sanction an effort to compel Lord Hugh Cecil to resign the Parliamentary seat for Greenwich, Chamberlain has written a letter, claiming that he has a majority of the Unionists with him, and approving of the selection of a Protectionist candidate to contest Lord Hugh Cecil's seat at the next general election.

The President recently appointed Gen. Rosser, who was the youngest brigadier-general in the Confederate Army, postmaster at Charlottesville, Va. At the time the appointment was made it was intimated that a better position might be provided for Gen. Rosser in the future. It is understood that he will be nominated as United States Marshal for the western district of Virginia on the expiration of the term of the incumbent.

Ghirardelli's Ground Chocolate does more than safeguard the health.

It is the great saver of time, labor and the dissatisfaction that accompanies preparations of inferior quality.

Smoother and stronger than cake chocolate.

Bargain Friday No. 276--Remnants and Broken Assortments

A Day of Splendid Opportunities for Money Saving

Boys' Suits 48c
Boys' wash suits, made from good, strong materials; nicely finished; plenty of sizes; worth 75c. Bargain-Friday, 48c.

The Broadway Department Store
Broadway, cor. Fourth Los Angeles Main entrance 345 Broadway

Boys' Suits $1.98
Odd lines of boys' wool suits; good assortment of sizes; neat colors; values up to $4.00. Choice, Bargain-Friday, $1.98.

Just 65 Men's Suits $4.98
WORTH $10.00 OR MORE
A lot of about 65 men's suits, made from all wool cheviots, tweeds, cassimeres and fancy worsteds; there are all sizes in the lot, but not all sizes of each kind; some are worth $10.00, many worth more than that. Come early for these. Friday, while they last, $4.98.

Men's Odd Vests, $1.00
WORTH UP TO $2.50
A lot of men's vests which are really remnants from our suit stock, the coats and trousers having been sold; these come from suits valued as high as $18.00. They are made from good wool cheviots, tweeds and fancy worsteds; fair assortment of sizes, but not many of them. Friday, while they last, choice, $1.00.

$1.50 Trousers $1.00
Men's trousers, cheviots, tweeds and cassimeres; good colors and neat patterns; broken lots regularly priced at $1.50. Fair assortment of sizes. Friday, the pair, $1.00.

Men's Hats Values up to $2.00 50c
Odd lines of men's soft felt hats, fedora, Alpine and tourist shapes; fair assortment of sizes and colors; original prices up to $2.00. Some of them soiled, others mussed. Bargain-Friday, 50c each.

25c Cloth Caps 10c
Odd lots of cloth caps, mostly golf shapes; good colors; original prices up to $2.00. Some of them girls; regular 25c values. Bargain-Friday, choice 10c.

Smart Tailor Made Suits $12.48
GOOD VALUES UP TO $25
An odd lot of women's tailor made suits, some of plain cheviot, others in neat mixtures; both eton jackets and coat styles; prettily trimmed and neatly made; fair assortment of sizes; suits worth up to $25.00. Friday, $12.48.

$13.50 Cloth Suits $5.98
Pretty cloth suits, both coat and eton jacket styles; a few shirt waist suits in the collection; good wool materials in wanted colors, including grays, tans, reds and blacks; fair assortment of sizes; suits worth up to $13.50. Friday, each, $5.98.

$1.48 Shirt Waist Suits 98c
Shirt waist suits made from lawn, in black and white polka dots; neatly finished; fair assortment of sizes; suits worth regularly $1.48. Bargain-Friday, 98c.

$2.98 Dress Skirts $1.98
Black dress skirts trimmed with bands of taffeta silk, forming flounce; some lined; others without lining; $2.98 values. Today, each, $1.98.

Brilliantine skirts, both black and blue, made from good materials; 7 gore with pleated panels; some extra large sizes. Friday, each $3.48

$1.25 Kimonas 50c
Kimonas for women and misses; also some dressing sacques; flannelettes and cotton crepes; good colors; all sizes; regular $1.25 values. Choice Friday, 50c.

Calico Wrappers 39c
Women's calico wrappers; red, blue and black; plainly and neatly made; all sizes; extra value at the regular price of 49c. Friday only 39c.

Black Peau De Soie 96c
REGULAR PRICE $1.48
21-inch double faced black peau de soie; extra heavy weight; soft finish; alike on both sides; guaranteed not to split, cut or break; much in demand for shirt waist suits, separate skirts and waists; all pure silk; we will replace every yard that fails to give satisfactory service. Regular price $1.48. Not more than 20 yards to a customer. Bargain-Friday, 96c a yard.

Velvet and Velveteen 28c
VALUES UP TO $1.50
500 yards of plain and fancy silk velvets and velveteens; 18 to 21 inches wide; plaids, polka dots, plain velvets and broadtails; splendid assortment of colors suitable for waists, trimmings and fancy work; values up to $1.50. Come early; for these Friday, while they last, 28c a yard.

Colored Silks 58c
REGULAR PRICE $1.10
27-inch chiffon finished Swiss taffeta; soft, lustrous quality; suitable for shirt waists, suits or linings; only 9 pieces in the lot, in shades of cardinal, old rose, helio, purple and pure dye; regular price $1.19. Bargain-Friday, while it lasts, 58c a yard.

$1.00 Wool Waistings 25c
50 pieces of wool waistings, French flannels and albatross; pretty patterns and good colors, 28 inches wide; values up to $1.00. Bargain-Friday, 25c a yard.

$1.00 CORSETS 15c
ODD LINES
Odds and ends in women's corsets; some of sateen, others of jean; American Lady make; long shapes and small sizes only; original prices up to $1.00. You'll have to come early for these, as the quantity is limited. Friday, while they last, 15c.

$1.48 GOWNS $1.25
Women's gowns of nainsook or long cloth; both high and low neck styles; well made; trimmed with laces, embroidery, hemstitched tucks and ribbons; excellent styles; $1.48 values. Friday, $1.25.

$1.25 CAMBRIC PETTICOATS 98c
Women's petticoats of fine quality cambric; good width; made with dust ruffle and deep flounce; trimmed with laces, embroideries and hemstitched tucks; worth regularly $1.25. Friday, each, 98c.

GIRLS' $4.48 DRESSES $2.25
Girls' dresses made from Marseilles and white pique; trimmed with embroidery and piped with colored chambray; nicely finished; sizes up to 12 years; $3.48 and $4.48 values. Friday, each, $2.25.

Infants' gowns, made of cambric; yoke of fine tucks and embroidery; neck and sleeves finished with hemstitched ruffles; 30c and 49c values. Friday, each 29c

DRESS GOODS BARGAINS

Ten pieces of fancy striped mohair in black, royal and navy grounds, with small white pin stripes; suitable for shirt waists, skirts and suits; 38 inches wide; regular price 50c. Bargain-Friday, the yard 35c

20 pieces of colored dress goods; medium and light weight materials; new weaves, such as Melrose, whipcord, Panama, voile, etamines and Scotch suitings; widths from 44 to 54 inches; all-wool materials, regularly priced from 98c to $1.50. Friday, the yard 49c

Black figured mohair brilliantines; small lizard patterns and scroll designs; deep, rich black; 44 inches wide; splendid value at 98c. Bargain-Friday, the yard 43c

20c Black Linings 3 3-4c
1200 remnants of black glaze cloth; 36 inches wide; good lengths; some of these are slightly damaged, but most of them are perfect; a splendid material for waist and skirt lining; values up to 20c. Bargain-Friday, 3¾c yard.

900 remnants of mercerized sateen, 36 inches wide; heavy weight; soft finish; good assortment of colors, including black; good length; values up to 25c. Friday, the yard 10½c

Moreen skirting, dark gray and black grounds with polka dots and stripes; suitable for separate drop skirts and linings; sells regularly at 48c; only about 200 yards in the lot. Friday, while it lasts, the yard 15c

98c Lawn Waists 75c
Pretty lawn waists, made with tucks and pleats; trimmed with embroidery and lace; large sleeves and fancy stocks; plain white and plain black; all sizes; 98c values. Friday, each, 75c.

98c Madras Waists 49c
White figured madras waists, with tucked front; made from good quality materials; excellent styles; all sizes; values up to 98c. Bargain-Friday, each, 49c.

$3.48 Silk Waists $2.48
Taffeta silk waists in all the popular colors, including black and white; fronts tucked and trimmed with tabs; large sleeves; all sizes; excellent $3.48 values. Friday, each, $2.48.

Trimmed Hats $2.48
$3.98 VALUES
A special lot of trimmed hats, prettily made from laces and chiffons; trimmed in flowers, foliage, buckles and ribbons; mostly light colors; a few blacks; large, pretty shapes; $3.98 values. Friday, each, $2.48.

Choice new shapes, made from Cuban braids, in several attractive styles; special values for Friday at $1.75

Straw shapes; splendid braids; newest models and colors; 98c values; Friday, each 35c

$1.98 Black Braid Turbans 98c
Black braid turbans; light weight; made from hair braid with jet edge; several good shapes to choose from; splendid values at $1.98. Friday, each, 98c.

Children's untrimmed body hats of imported braid; pretty patterns; good shapes; actually worth 25c. Bargain-Friday, each 10c

Sample flowers, odds and ends of all kinds and colors; a special table full at half their actual worth.

Women's Dress Shoes $1.69
$2.50 Values .....
Women's dress shoes, made of bright patent coltskin with dull mat calf tops; light flexible soles, Cuban heels; pretty dress toes; good assortment of sizes; $2.50 values. Friday the pair, $1.69.

Women's $3.00 Shoes $1.98
Women's shoes of fine vici kid with medium heavy extension soles and Cuban heels; stylish, comfortable walking shapes; suitable for young misses that wear women's sizes; actual $3.00 values. Friday the pair $1.98.

Women's $1.50 Oxfords 98c
Women's oxfords of dongola kid with patent leather tips; flexible soles, medium height heels; comfortable, neat fitting shapes; some in lace, others in three-button styles with rubber goring down the front; plenty of sizes; $1.50 values. Friday 98c a pair.

Children's $1.50 Shoes 98c
Misses' and children's lace shoes of bright dongola kid with patent leather tips; neat, dressy lasts; good heavy soles; sizes 8½ to 2; worth $1.50. Friday the pair, 98c.

Boys' Shoes $1.48
Boys' high grade shoes and oxfords of bright patent coltskin, vici kid, velour calf or tan Russia calf; welted soles; both lace and Blucher styles; sizes 1 to 5½; $2.50 values. Friday, $1.48.

Comfort Slippers 75c
Old ladies' comfort slippers, made from fine soft kid; hand-turned soles; low, flat heels; neat, comfortable round-toe shapes; good assortment of sizes; actual $1.00 values. Friday the pair 75c.

65c Full Size Bed Sheets 53c
Good full size sheets; made by one of the best cotton mills in America; 2 yards wide and 2½ yards long; torn and hemmed by hand; worth regularly 65c. Bargain-Friday, 53c each.

$6.00 Brass Trimmed Beds $4.98
Enameled iron beds in white or cream; with solid brass top rail, vases and spindles; steel side rails; ball bearing casters; full size or three-quarter size beds, worth $6.00. Bargain-Friday, $4.98.

$1.25 Bed Comforts 95c
Fancy silkoline comforts, size 72x72; filled with pure white cotton hand-knotted; worth $1.25. Friday 95c.

75c Ruffled Curtains 49c
Fancy striped and figured swiss muslin curtains; 2½ yards long and 36 inches wide. Good full ruffles; worth regularly 75c. Bargain-Friday the pair 49c.

25c Japanese Matting 15c
Fancy Japanese matting with linen warp; pretty carpet patterns and neat stripes; excellent value at 25c. Short lengths ranging up to 20 yards. Bargain-Friday 15c a yard.

15c Curtain Swiss 9c
Fancy white curtain swiss; yard wide; dots and figures in white or colors; worth 15c. Friday 9c yard.

$1.00 Kid Gloves 59c
Women's kid gloves of fine quality stock; perfect in fit, cut and size; two clasps; one row of embroidery; good assortment of colors in all sizes; regular $1.00 value. Friday the pair 59c.

35c Embroideries 5c
Embroidery edges and insertions; fine qualities on swiss nainsook cambric; lengths from 1 to 5 yards; worth up to 35c. Friday the remnant 5c.

10c Pillow Laces 3c
Pillow lace of fine quality; new patterns; strong mesh; widths up to 2½ inches; regular 10c value. Friday the yard, 3c.

25c Ribbon Remnants 5c
Remnants of ribbon; best of colors; all kinds and all widths; lengths from 1 to 5 yards; splendid values up to 25c. Friday the remnant, 5c.

35c Lace Remnants 5c
Remnants of lace edges and insertions; various widths kinds and patterns; lengths from 1 to 5 yards; remnants worth up to 35c. Bargain-Friday 5c each.

Hair Switches 89c
Good hair switches, made from 18-inch hair; short stems; all shades of brown, also black; Friday 89c each.
Hair switches, made from 24 and 26-inch hair; short stems; all shades of blonde, auburn, brown, gray, also black. Friday each $3.00
Patent pompadour jaynes; made from long wavy hair; all shades of brown, also black; values up to $3.00. Friday each $1.50
Hair nets, made of silk, mohair or human hair; full assortment of shades. Friday each 10c

25c Pillow Cords 10c
Pretty pillow cords, 3 yards long; 2-ply; twisted; plain colors, combinations and mixed colors; tassel ends; worth 25c. Friday 10c.

10c Tapestry Fringe 5c
Tapestry fringe, heavy braid with tassels in mixed colors for pillows, curtains and fancy work; worth 15c. Friday in Aisle 1, main floor, the yard 5c.

DELIBERATELY SET ON FIRE.

Nefarious Attempt to Burn Sunnyside Lodgings.

Premises Saturated With Oil and Match Applied.

Slumbering Inmates' Narrow Escape from Trap.

Investigation of the fire which occurred at 3 o'clock yesterday morning in the Sunnyside rooming-house, No. 319 North Broadway, endangering the lives of a score or more of people, has established the fact that it was a deliberate attempt at arson.

That the fire was not accompanied by loss of life is due only to the prompt action of the firemen and the intelligent orders given them by Chief Lips. Not in the history of the department has a more effective piece of work been done. First those in danger of suffocation were rescued, and then the fire was quickly extinguished before it had much more than spread from the rooms in which it was started.

At 2:55 o'clock Mrs. Arthur Boetsch, who with her husband occupied room No. 9 on the ground floor of the house, was awakened by a peculiar noise in the hallway. She arose and opened the door. Over the transom of room No. 6, directly across the hall, she saw flames and smoke pouring. She at once aroused her husband, who, clad only in his night clothes, ran through the hallway and woke the sleeping inmates of the other rooms on that floor. It was impossible for him to go to the second floor, because the flames were shooting up the stairway through a window of room No. 6.

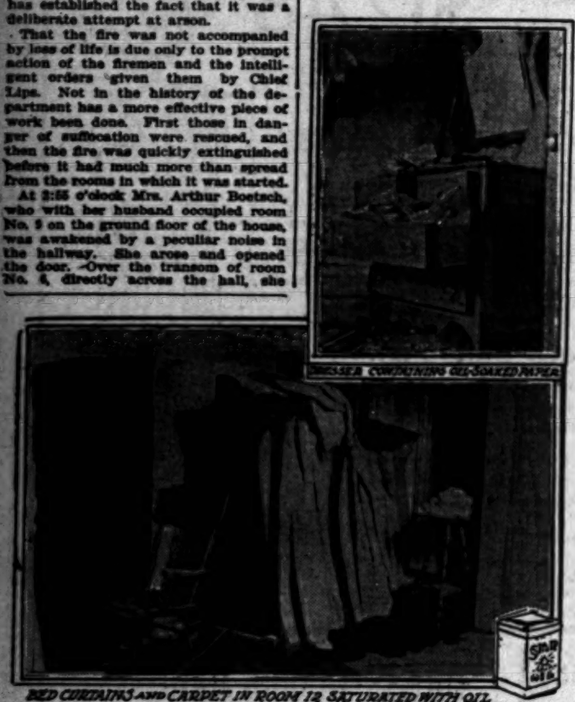

Scene of suspicious blaze in the Sunnyside Rooming-house.

RESCUE OF INMATES.

In room No. 5, near No. 9, slept Louis Jacobs, a bartender, who had returned to the place less than an hour before. He heard Mrs. Boetsch raise the cry of fire and leaping from his bed he hurriedly dressed and ran into the hallway. He, too, saw the flames pouring from room No. 6. Thinking some person might be in that room, he broke open the door and was confronted by a wall of flame, but he at once saw that the room was unoccupied. One significant thing which he noticed was that there was no covering on the bed; only the bare mattress.

Up to that time it was supposed that the only fire about the place was in room No. 6. Later it developed that an equally fierce blaze was raging in room No. 10 and also under the house.

The people on the second floor, aroused by the cries of those on the first floor, ran into the hallway and found their escape by way of the stairs cut off. Some of them made their way to the porch in front of the building where it was necessary for them to lie flat on the floor to escape the smoke and heat, the firemen rescued them by means of ladders. Other persons returned to their rooms, and closed their doors until they were rescued by means of ladders raised to the windows.

After the firemen had taken all the people from the burning building they directed their attention to the fire. It was necessary to use three engine streams in the various rooms and after half an hour's work the fire was under control and twenty minutes later was entirely extinguished.

EVIDENCES OF ARSON.

During the progress of the fire the odor of coal oil was so strong that it could be detected on the street and the firemen soon discovered where it came from. The walls of room 10 had been soaked with coal oil, and the bed and closets were also saturated with the fluid. Between rooms 6 and 10 is room 8 which was not reached by the fire, but in it there was much to show that a deliberate attempt had been made to cause a spread of the flames all over the lower floor. Coal oil had been sprinkled everywhere and in a closet was found an overturned can which had contained five gallons of the liquid.

In a dresser in room 6 was a pile of oil-soaked paper. The contents of this room had been almost wholly destroyed, but the paper in the dresser drawers had not been reached by the flames. In room 12, adjoining No. 10 there was a folding bed the curtains of which had been soaked in oil and oil had been spread over the carpet. Under the house at the rear was a lot of oil-soaked rags partly burned.

The plastering had been knocked off, the laths removed in places and in the holes thus formed, rags soaked in oil had been thrust. Had these become ignited there would have been no hope of saving the score of people on the second floor because the fire would have spread between the laths and weather boarding and enveloped the whole house.

POLICE INVESTIGATING.

When Chief Lips saw what had been done he notified the detectives and Capt. Bradish detailed Detectives Bendict, Leon, Rich and Talamantes on the case. Their investigation confirmed what Chief Lips had reported.

The house was conducted by Mr. and Mrs. F. V. Tenny, and while the fire was at its height neither of them could be found. Two witnesses were found who stated they were willing to swear that when the alarm was given Tenny appeared in the hallway fully dressed. He had been sick, but must have been fully clothed before the fire was discovered. With his wife he went to the home of his father, S. R. Tenny, west of Rimini baths. Mrs. Tenny did not return to the damaged house until yesterday afternoon. Her husband did not return at all. The detectives found that he was really sick at the home of his father.

The detectives took Mrs. Tenny to headquarters and questioned her closely. She denied all knowledge of the origin of the fire, but asserted that about 11 o'clock Wednesday night she rented rooms 6 and 10 to two men, transients, who did not register. In this connection it is regarded as peculiar that when room 6 was broken open by Jacobs, no bedding was found on the bed and there was nothing to indicate that the room had been occupied. After the fire no personal effects of any sort were found in either room 6 or 10.

There was $1500 insurance on the furniture in the place.

SAN DIEGO.

ONE OFFICER'S PROMOTIONS.

[BY DIRECT WIRE TO THE TIMES.]

SAN DIEGO, March 23.—[Exclusive Dispatch.] Lieut.-Col. Charles Humphreys, who died in Washington, was stationed in this city several years before the administration of Col. A. W. Vodges as commander of companies at Fort Rosecrans and the local barracks. While here he was prominent in social and official circles. Col. Humphreys entered the service in 1865 as second lieutenant of the First New York Artillery, and during the war was in many battles. He was a son of Gen. Humphreys, chief of engineers U.S.A. Col. Humphreys went from San Diego to Manila as a captain, and then to Peking, China, taking part in the Boxer campaign. Since then he had been promtoed to the rank of major and lieutenant-colonel, and in a short time would have been promoted to the full grade of colonel.

STATE'S SUPERVISORS.

The Supervisors have issued invitations to the supervisors of the State to assemble here for the three days' convention commencing May 10. The County Clerk, Sheriff, County Physician and Superintendent of County Hospital in the several counties are included in the invitation.

CARNIVAL QUEEN CHOSEN.

The popular vote for queen of the City Guard Band Carnival was declared tonight, showing the election of Mrs. George W. Carey. The other candidates were Miss Myrtle Haslem and Miss Violet Stitt.

THURSTON GETS DECISION.

BAKERSFIELD, March 23.—[Exclusive Dispatch.] Charles Thurston got the decision tonight in a fifteen-round contest with Mike McClure of San Diego. Thurston did infighting all through the going.

Explosions of Vesuvius have abated. The only sign of internal activity is an occasional light puff of material and smoke.

LAD SACRIFICES SELF TO SAVE PET DOG.

SEEING that his pet dog was about to be run over by a car, little Fred Hullen, aged 6, ran upon the tracks of the Euclid-avenue line of the Los Angeles Railway Company at 6 o'clock yesterday evening, threw the dog clear of the track and was himself struck by the car and seriously injured.

The child's father occupied a front seat on the car and saw it bearing down upon his son. Leaping to his feet he tried to lean forward on the step to catch the lad, but he was too late, and the agonized father saw his boy hurled senseless and bleeding to the side of the track.

With several other children the boy was playing near the corner of Second street and Evergreen avenue. He had gone there to meet his father, whom he knew would soon return from his work. His dog followed him, and while waiting for his parent the boy began playing with the dog. The animal ran across the street and stopped on the track. The little fellow called the dog, but when it did not move he sprang to save it and the accident followed.

The child was unconscious when picked up. He was conveyed to his home at No. 426 Ezra street, and Dr. Charles Bacon was called. The physician found that he was suffering from concussion and shock. He sustained a severe scalp wound and numerous bruises and lacerations about the body. No fracture of the skull could be found last night, and it is the opinion of the doctor that the boy will recover.

At the request of Capt. Auble, Patrolman Cooper investigated the case and found that the motorman was in no wise to blame.

KANGAROO ROW AT OCEAN PARK.

YOUNG MAN STRUCK ON HEAD WITH HANDCUFFS.

Police Officer George Willey of Santa Monica Resists Efforts of Mock Court Officials to Place Him Under Arrest and Uses Manacle Irons on Head of Swift Train.

In a fight over a kangaroo court at Ocean Park last night, Swift Train, a grandson of George Francis Train, was struck on the head with handcuffs wielded by a police officer. The injuries are believed not to be serious, but it is said that if the blow had landed two or three inches higher the consequences would have been grave.

When the kangaroo court had been organized at the Ocean Park carnival, a committee representing that mock body went out on the street and attempted to arrest George Willey, a Santa Monica police officer. Willey resisted the efforts to make him ridiculous, and in the course of the struggle used his manacle irons on the pate of the young man Train.

Friends of Train pretended to be very indignant over the result. They say that they will apply in Los Angeles today for a complaint accusing the minion of the law of battery, if not a more serious offense.

Others declare that the officer was justified in doing as he did.

LETTERS TO THE TIMES.

[The Times freely publishes the views of correspondents without holding itself responsible for writers' opinions. Be brief, write plainly, state clearly. The space of 250 words, on the average, is sufficient for the expression of an idea.]

Mounting the Frame of Sir Wilfred.

OCEAN PARK, March 18, 1905.—[To the Editor of the Times:] Dear Sir: In a recent issue of your paper you quote a statement made by Sir Wilfred Laurier, in which he speaks disparagingly of schools in this country. Without desiring to discuss that question, I beg to say that Laurier is a rank humbug, for the following reasons:

(1.) He always called himself "a democrat to the hilt," but when he got into power he accepted a title from the Queen, and was then mean enough to claim that "it was forced upon him."

(2.) He came into power because he was a champion of provincial rights, and now he is attempting to force separate schools on the two new provinces at the bidding of the hierarchy, thus absolutely breaking faith with the Canadian people who placed him in power on that question alone," "Provincial Rights."

Let me say, further, that the vaporings of Laurier are not shared in by the Canadian people outside of Quebec, and that the first opportunity they get they will wipe this "silver-tongued orator with his two-faced ways" out of public life. Laurier dare not resign and face the people.

Yours truly, F. E. GALBRAITH.

THIEVES AND BOOTY.

Burglars Who Looted Saloon at San Gabriel Captured and Stolen Goods Recovered.

Deputy Sheriff Franklin and Detective Talamantes were at San Gabriel yesterday afternoon and made what they consider an important capture. Four weeks ago the saloon of Manuel Verdugo was burglarized of $100 worth of cigars and liquors. That the theft was committed by persons familiar with the place was evident.

Yesterday Verdugo accidentally learned that the stolen goods had been buried near the mission town. He sent for the officers, who found not only nearly all the stolen goods, but arrested Pedro Lara and J. M. Salsido. Lara confessed and took the officers to the place where he had buried his share. The prisoners were brought to Los Angeles and lodged in the City Jail. They will be arraigned today in the Township Court, and it is believed both will plead guilty.

OLD-HORSE SALE.

Rather than ship all of the race horses back East this summer, several of the owners now at Ascot will dispose of a number on Saturday in the paddock at noon, the list including The Reprobate, Freesias, Vino, Morenus and others. The Reprobate and Freesias are the best known of the lot.

LORDSBURG.

HIGH SCHOOL SETTLED.

LORDSBURG, March 23.—After many unsuccessful attempts, the trustees of the Bonita Union High School have at last succeeded in getting the architect and the contractors together on the grounds, when the matter of the shoddy work was fully investigated and an understanding arrived at as to the changes necessary to be made to complete the work in accordance with the specifications. The contractor consented to make the necessary changes and complete the work as rapidly as possible.

Special food for Brains

Grape-Nuts

Healthy Brains

Make a Fat Pocket Book.

Trial proves.

WHAT IS CATARRH?

Hyomei Cures this common and disagreeable Disease.

Hyomei cures catarrh by the simple method of breathing its healing fragrance into the air passages and lungs. It kills the germs of the catarrhal poison, heals and soothes the irritated mucous membrane, enters the blood with the oxygen and kills the germs present there, effectually driving this disease from the system.

If you have any of the following symptoms, catarrhal germs are at work somewhere in the mucous membrane of the nose, throat, bronchial tubes or tissues of the lungs.

Offensive breath	Variable appetite	Loss of strength
Dryness of the nose	Low spirited at times	Loss in vital force
Pain across the eyes	Raising of frothy mucus	Spasms of coughing
Pain in back of the head	Expectorating yellow matter	Droppings in the throat
Pain in front of the head	Difficulty in breathing	Mouth open while sleeping
Tendency to take cold	Frequent sneezing	Tickling back of the palate
Burning pain in the throat	Huskiness of voice	Formation of crusts in the nose
Hawking to clear the throat	Discharge from the nose	Dryness of the throat in the morning
Pain in the chest	Stoppage of the nose at night	Cough short and hacking
A cough	Aching of the body	Cough worse nights and mornings
Stitch in side		A feeling of tightness across the upper part of the chest
Losing of flesh		

Hyomei will cure all catarrhal diseases, destroy activity of all germ life in the respiratory organs, enrich and purify the blood with additional ozone. After a few days' use of Hyomei the majority of these symptoms will have disappeared, and in a few weeks the cure will be complete.

Pocket inhaler that comes with every Hyomei outfit. Will last a lifetime.

Catarrh or catarrhal colds cannot exist when Hyomei is used. This is a strong statement, but we emphasize it by agreeing to refund your money if Hyomei does not cure.

The complete Hyomei outfit costs $1 and comprises an inhaler, a bottle of Hyomei and a dropper. The inhaler will last a lifetime, and additional bottles of Hyomei can be obtained for 50 cents.

R. T. BOOTH COMPANY, ITHACA, N. Y.

Guarantee.

HYOMEI CURES CATARRH

We hereby agree to refund the money for any package of Hyomei, if thirty days' using according to directions, no benefit has been received. Money will be cheerfully refunded on return of inhaler and the empty box.

Druggist.

Date.

HF THE MARK OF GOOD CLOTHES KNOW US FOR BEST VALUES

Here's Miss Spring

She is coming to pay her regular visit and we shall all welcome her gladly, but

How's Your Wardrobe?

Is it in proper condition to receive her?

Hasn't the old Winter Overcoat grown burdensome, and isn't the Winter Suit somewhat the worse for wear.

Isn't the old Hat a bit rusty, and hasn't the Winter Neckwear lost its freshness?

Here's Relief

Our Spring Suits, Top Coats, Hats and Haberdashery are all ready and waiting for you.

The new styles are very handsome—more attractive than usual, we think. The best in men's wearables is here and you know that we always give our patrons BEST at fair and satisfactory prices.

Let us outfit you for the season and, when you meet Miss Spring, there will be a smile of satisfaction on your face as well as on hers. A cordial welcome always awaits you here.

Call at our old headquarters or visit the new store—stocks are equally complete and fresh

Harris & Frank

London Clothing Co.

LEADING CLOTHIERS
TWO STORES
117 to 125 NORTH SPRING STREET
337 to 341 SOUTH SPRING STREET

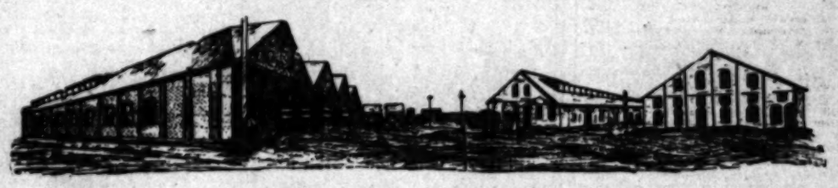

PORTION OF HUNTINGTON CAR SHOPS, FIFTY-FOURTH AND SOUTH PARK, WHERE 5000 MEN WILL BE EMPLOYED

Bargain Week in Hawthorne Tract

ONLY THREE BLOCKS DISTANT FROM ABOVE CAR FACTORIES NOW BUILDING.
PRICES WILL JUMP BEFORE THE SHOPS ARE COMPLETED.
RARE CHANCE FOR HOME OR PROFIT.

Beautiful 50-foot Lots With All Improvements, Only $375 to $450, Terms to Suit. Similar Lots Near By Bring 50 Per Cent. More.

Take San Pedro-street car on Main street to our Tract Office, southwest corner of Slauson and South Park avenue, or come to our uptown office and we will take you out.

W. F. THORNE & CO., Owners

Room 311, 218 S. Broadway. .....Home 1684.....

Do you want a tenant for cottage or flat?

We get the tenant and make no charge for services.

MACKIE-FREDERICKS CO.

543-5-7 So. Broadway

The "TURNER" Shoe for Men.

E. K. Baker

850 South Spring Street

If you want the Purest and Best WINES, order from us.

EDWARD GERMAIN WINE CO

625 South Main Street.

Open Evenings. No Bar. Tel. Main 925.

Duffy's Pure Malt Whiskey

If you wish to keep young, strong and vigorous, and have on your cheeks the glow of perfect health, take DUFFY'S PURE MALT WHISKEY REGULARLY, and take no other medicine.

Sold by all druggists and grocers, or direct. $1.00 a bottle.

Columbia and Rambler Cycle Co.

604 S. Broadway

W. H. Whitesell & Co.

HOME PHONE 3752 First Class Repairing

OLD PLANTATION DISTILLING CO

108 South Broadway, Near First

Headquarters for Medicinally Pure Liquors 12 Years Old

Old Plantation Rye or Bourbon Whisky $1.00 Per Bottle

THE ONLY SHOE that comes in Quarter Sizes

REGAL

The Shoe that Proves

Screen Doors 75c

Screens 20c 740 S. Main

Adams Mfg. Co

Home Ex. 1323 Main 1323

Have your Mattresses and Feathers renovated

BOSTON BEDDING CO.

Factory and Office 2902 Griffith Ave.

"When Walk-Overs go on troubles go off."

Walk-Over SHOES

Absolutely correct in every detail of manufacture. No better leather is used by anybody in making shoes. The workmanship is the best that money can procure, and the fitting and wearing qualities of Walk-Overs speak for themselves.

Spring Styles For Men

Are shown in both shoes and oxfords—black and tan. All the late custom models are represented in the Walk-Over line. You can't get more stylish shoes. If you pay double the price.

$3.50 and $4

All styles are $3.50 but some custom made patent colt shoes for men, which are $4. $3.50 would not pay the cost of leather and making such fine dress shoes.

Spring Styles for Women

A wider variety and more shapes than we have ever shown before.

All the correct styles in dress and street wear—shoes and oxfords at the unvarying price,

$3.50

If you could realize the truth of our slogan—

"When Walk-Overs go on troubles go off"—

you would make it a point to become acquainted with the many superior qualities of these world-famous shoes. You are earnestly invited to inspect the new spring styles at your first opportunity.

Walk-Over Shoe Store

111 S. Spring

F. F. Wright & Sons, proprietors.

PASADENA STORE, 114 East Colorado street.

SAN FRANCISCO STORE, 924 Market street.

WEATHER REPORT.

See top of First Column, Page 20, Part II, for daily weather report.

Classified Liners.

[All classified advertisements marked "L.A.R.B." which appear under the several "Liner" headings are from members of the Los Angeles Realty Board, which is responsible for its own statements.]

Telephone your want advertisements. Ring up "The Times" any time of day or night, and secure prompt and careful attention. Rates one cent a word each insertion; minimum charge, 25c.

"Liner" (classified) advertisements for Sunday insertion received over the telephone or by telephone after 11 o'clock Saturday nights will be inserted under heading of "Too Late to Classify."

The Times cannot guarantee accuracy or assume responsibility for errors of any kind occurring in telephoned advertisements.

For advertisements of large business colleges and other educational institutions, see column headed "Schools and Colleges."

SPECIAL NOTICES—

DISSOLUTION OF PARTNERSHIP. F. C. HIBBEN & CO. F. C. Hibben retiring and A. C. Breckenridge continuing business and assuming all liabilities. F. C. HIBBEN & CO. By A. B. BRECKENRIDGE.

DEAF ARE ENABLED TO HEAR ... by their hearing restored with the Acousticon or Miniascope. Instruments tried at general agency, MARSCHUTZ MEDICAL CO., 133 S. Spring st. Write or call for free booklets.

TURKISH STEAM CARPET CLEANING WORKS; carpet cleaning, upholstering and repairing; we buy and sell carpets. 754 S. Main st. Phones Main 272, Home 272.

ELECTRO-DERMATOLOGIST, BURR G. CODE; birthmarks, hair moles, warts, etc., permanently removed by electrolysis. 611 LAUGHLIN BLDG.

FEATHER PILLOWS RENOVATED AT THE FEATHER WORKS, 1355 S. Main st. Tel. Sunset Main 1105; Home 6041.

BEN'S MATTRESS FACTORY AND UPHOLSTERY repair work; carpets cleaned. 315 LA VISTA ST. Phone Home 5004, Main 6321.

J. C. BANKS, CATERER AND CONFECTIONER. Parties, dinners and luncheons. 1018 1020 S. HOPE ST.

WINDOW AND OFFICE CLEANING Office 323 S. Main st. Tel. Main 1108.

BROWNERS SAME PRICE AS PAPERS, BEST ... $1.50 gallon. WALTER, 627 S. Spring.

ORNAMENTAL TREES, PALMS AND ROSE BUSHES of every kind. 727 S. SPRING.

ADVERTISE FOR ADS. UNDER THIS HEADING ... per line; minimum charge 25c.

CHURCH NOTICES—Miscellaneous.

MENNONITE DAWN FRIENDS MEET AT Knights of Pythias' Hall, 118 N. Spring st., at 11, 2:30 and 6:15 p.m.; all Bible seekers cordially invited.

PERSONAL—Business.

PERSONAL—A $2000 FORFEIT WILL BE ... for any case of deep wrinkles, baggy eyelids, pimples, freckles or tan that I do not cure. This positive proof that I have confidence in my goods and know I can do all I promise. Call or write for free booklet. M. HARRIS, 123 Geary st., San Francisco.

PERSONAL—PROF. ALVINO, 1336 SOUTH ... Before you have a chance to word he will tell you what you come for; the most minor details of your life; his descriptions of your enemies are as real as though before you. Readings this week and hour 10 a.m. 25

PERSONAL—PROF. STUART MANSFIELD, ... graphic. Reads your life from ... Advice upon business, investments, mining claims, marriage, ... gives names, dates, facts; natal hour, day, month, year; satisfaction guaranteed. 25 SPRING.

PERSONAL—PROF. ALTHOUSE, PALMIST, ... by hundreds of the best intelligent patrons, as the finest reader in this city. Read Modjeska, Sousa, Bothwell, Gadski, Sembrich, Senators Perkins, Bulwer, etc. Intelligent high-class ladies solicited. 422 S. BROADWAY.

PERSONAL—MRS. MASSON THE NOTED ... palmist, is at 222 S. SPRING ST. Gives conscientious and scientific, and precise information desired.

PERSONAL—CLASS PATRONAGE SOLICITED. ... MRS. PARKER, PALMIST, ... business, lawsuits, removals, ... lost or stolen articles described, prosperous location, health, all affairs in life, 25c. 8 SPRING, room 3, 1st floor.

PERSONAL—THIS NOTICE AND 25c SECURES ... scientific reading of head and ... See PROF. STONER, 326½ S. Broadway. Highest references. Hours 9 ...

PERSONAL—MRS. DR. MORRIS, CHIROPODIST ... manicure, 423 S. BROADWAY.

WANTED—Help, Male.

WANTED—AGENTS CONDUCTOR OF EXCURSIONS, man of average intelligence, ... character and manners, and ability to ... with strong corporation; no investment ... required; liberal proposition to right party. Address X, box 25, TIMES OFFICE.

WANTED—OFFICE MAN, SALARY $100 ... per interest in business. I have a ... paying this; must invest $1000. ... F. SNOVER, 113 S. Broadway.

WANTED—TRAVELING SALESMAN FOR ... house; good salary to honesty ... more than ability; must be able ... party. P.O. BOX 784, Los Angeles.

WANTED—STENOGRAPHER AND CLERK ... $12.50. Apply 325 BYRNE BLDG.

WANTED—SMART, HUSTLING REAL ESTATE ... must know the streets; good ... proper party. 326 DOUGLAS BLDG.

WANTED—GOOD RELIABLE MAN HELP ... hand business; pays good wages; ... required. 208½ S. BROADWAY.

WANTED—POWELL & CO., EMPLOYMENT ... 328 S. Main. Main 8216. Trustworthy ... kinds wanted and supplied.

WANTED—AN EXPERIENCED AND PRACTICAL ... and assayer for valuable ... box 38, TIMES OFFICE.

WANTED—YOUNG MAN, GOOD MEANS ... solicitor at once at Traction ... VERMONT AVE and 24TH.

WANTED—SOLICITOR, GOOD APPEARANCE ... address. Apply Friday a.m., ... BEE WORKS, 405 S. Main.

WANTED—GOOD BOY, 15 TO 17, TO WORK ... and errands, wholesale house; ... apply 325 BYRNE BLDG.

WANTED—AN EXPERIENCED JEWELRY ... Apply to SUPT., A. Hamburger ... before 10 a.m.

WANTED—TAILOR TO DO PRESSING ... 332 W. 21ST. ST.

WANTED—MAN TO HELP MANAGE GOOD ... cash required. Room 12, ... BROADWAY.

WANTED—2 FIRST-CLASS FINISH CARPENTERS ... work. Address A. B. ELLIS, ...

WANTED—HOTEL HELP FOR ALL DEPTS. ... S. Spring. HOTEL CLEARING ... today, 4 p.m. WESTMINSTER ... Third st.

WANTED—REAL ESTATE SALESMAN. ... Phone. ROBERTS LAND CO., 302 ...

WANTED—FIRST-CLASS OPERATOR ON ... BAUER & KROHN, 128-136 South ...

WANTED—SOLICITORS; NEW ARTICLE; ... Phone 2154. S. MAIN, room 3, 2d ...

WANTED—GOOD OFFICE MAN, BALDWIN ... CO., 624 Grant Bldg. 28

WANTED—WASHER AND STARCHER. 24 ... ADO ST., Pasadena.

WANTED—A WAITER. APPLY 1514 ... MANDO ST.

WANTED—FIRST-CLASS SALESMAN. ... TAILORS, 329 S. Spring st. 28

WANTED—FIRST-CLASS CARPENTERS TO ... GRAND AVE.

When Walk-Overs go on troubles go off."

Walk-Over SHOES

olutely correct in every ll of manufacture. No r leather is used by any- in making shoes. The kmanship is the best that ey can procure, and the g and wearing qualities Walk-Overs speak for nselves.

AL NOTICES—

...OF PARTNERSHIP. ...C. HIBBEN & CO. ...retiring and A. C. Bracken- ...buttons and assuming all ...

F. C. HIBBEN & CO., By A. C. BRECKENRIDGE.

...ARE ENABLED TO HEAR ...restored with the ...Stethoscope or Stenacon. Instruments ...a general agency. MARCHUTZ ...Main st. Spring st. Write or ...to booklet.

...STEAM CARPET CLEANING ...carpet cleaning, upholstering and ...by day and sell carpets. 754 S. ...Main. Home 217.

...DERMATOLOGIST, DR. BURR G. ...blemarks, hair, moles, warts, ...permanently removed by elec- ...611 LAUGHLIN BLDG.

...PILLOWS RENOVATED AT ...MATTRESS WORKS, 1360 S. Ser- ...Tel. Sunset Main 1305; Home 3041.

...MATTRESS FACTORY AND UP- ...result work; carpets cleaned. 815 ...TOSTA ST. Home 2084, Main 4321.

...BAKER, CATERER AND FIRST- ...Parties, dinners and luncheons. ...Apply 525 BYRNE BLDG.

...WINDOW AND OFFICE CLEANING ...office 323 S. Main st. Tel. Main 5168.

...SAME PRICE AS PAPERS, BEST ...6.9 color. WALTER, 627 S. Spring.

...TREES, PALMS AND ROSE BUSH- ...Apply 327 SPRING.

...IN ADS. UNDER THIS HEADING ...is the minimum charge 25c.

URCH NOTICES—

Miscellaneous.

...LDEL DAWN FRIENDS MEET AT ...of Pythias' Hall, 325 N. Spring st., ...7:30 and 9 p.m.; all Bible ...orders cordially invited.

RSONAL—

Business.

...AL—A $5000 FORFEIT WILL BE ...by any case of dandruff, wrinkles, baggy ...pimples, freckles or tired ...I do not cure. This positive as- ...I have confidence in my ...and know I can do all I promises. ...Call or write for free booklet. M. ...HARRIS, 123 Geary st., San Francisco.

...PROF. ALVINO, 115½ SOUTH ...Before you have a chance to ...word he will tell you what you ...or have been. Reading this week ...life; his descriptions of your ...qualities are as true as though ...to you. Readings this week ...everything sacred and confiden- ...tion. 25

...OF STUART MANSFIELD, ...Reads your life from ...Advice upon business, invest- ...mining claims, marriage, ...give names, dates, facts; nat- ...birth; satisfaction guaran- ...PINO.

...OF; ALTHOUSE, PALMIST, ...hundreds of the best intel- ...as the finest reader in this ...Mojeska, Bonsa, Bothers, ...Sembrich, Nordica, Rose ...Ridgway, etc. Intelligent, high- ...solicited. 422 S. BROADWAY.

...MASSON, THE NOTED ...at 322 S. SPRING ST. ...sanctorium, and scientific, and ...information desired. ...PATRONAGE SOLICITED.

...PROF. PARKER, PALMIST, ...business interests, removals, ...locations described, prop- ...love, health, all affairs in ...past 2, 50c and $1.

...THIS NOTICE AND 25c SE- ...a scientific test of head and ...PROF. STONER, 216½ S. ...Highest references. Hours 9 ...p.m.

...MRS. DR. MORRIS, CHIROP- ...manicure. 423 S. BROADWAY.

...NTED—

Help. Male.

...CONDUCTOR OF EXCUR- ...of average intelligence, ...and manners, and ability to ...with strong corporation; no tech- ...required; liberal proposition ...Apply X, box 24, TIMES ...OFFICE.

...MAN, SALARY $100 ...interest in business. I have a ...to sell; you can do well ...me; must invest $1000. ...F. SNOVER, ...119 S. Broadway.

...TRAVELING SALESMAN FOR ...house; good salary; honesty ...ability; must be able ...P.O. BOX 764, Los Angeles.

...GRAPHER AND CLERK ...; large concern; out of ...Apply 525 BYRNE BLDG.

...CHART, HUSTLING REAL ES- ...must know the streets; good ...party. 324 DOUGLAS BLDG.

...GOOD RELIABLE MAN HELP ...wanted; pays good wages; 10- ...rooms, 240½ S. BROADWAY.

...WELL & CO., EMPLOYMENT ...Main 5258. Trustworthy ...wanted and supplied. Try ...

...EXPERIENCED AND PRAC- ...and assayer for valuable ...Box 56, TIMES OFFICE. 26

...YOUNG MAN, GOOD MEAT- ...Fremont Ave and 28th. 24

...ELECTOR, GOOD APPEAR- ...Apply Friday a.m., ...WORKS, 409 S. Main.

...BOY, 15 TO 17, TO WORK ...wholesale house; ...BYRNE BLDG. 24

...EXPERIENCED JEWELRY ...apply to SUPT., A. Hamburger ...& Co.

...TO DO PRESSING ...; steady work and ...ST. 26

...TO HELP MANAGE GOOD ...men required. Room 13, ...

...FIRST-CLASS FINISH CAR- ...work. Address A. B. ELLS, ...

...HELP FOR ALL DE- ...HOTEL CLEARING ...

...LABORERS, SAN DIEGO, $2 ...4 p.m. WESTMINSTER ...

...REAL ESTATE SALESMAN; ...ROBERTS LAND CO., 203 ...

...CLOAK OPERATOR ON ...& KROHN, 128-130 South ...

...NEW ARTICLE; ...S. MAIN, room 3. 24

...OFFICE MAN, BALD- ...Grand Bldg. 26

...AND STARCHER. 25 ...Pasadena. ...

...WAITER. APPLY 1214 ...

...SALESMAN. ...Spring st. 26

...CARPENTERS TO ...

WEATHER REPORT.

See top of First Column, Page Part II, for daily weather re-

Classified Liners.

...classified advertisements marked ...LARS" which appear under the ...Liner" headings are from ...owners of the Los Angeles Realty ...Board, which is responsible for its ...statements.]

...ing your want advertisements. ...ing to "The Times" any time of ...day or night and secure prompt and ...careful attention. Rates one cent a ...word each insertion; minimum ...charge 25c.

...Liner (classified) advertisements ...their addition received over the ...telephone after 11 ...o'clock Saturday nights will be in- ...serted under heading of "Too Late to ...Classify."

...The Times cannot guarantee accu- ...racy or assume responsibility for ...errors of any kind occurring in tele- ...phoned advertisements.

...Advertisements of large business ...houses and other educational insti- ...tutions in column headed "Schools ...and Colleges."

FRIDAY, MARCH 24, 1905. **Los Angeles Daily Times.** 7

WANTED— Help. Male.

WANTED— HUMMEL BROS. & CO. EMPLOYMENT AGENTS.

A Strictly First-class, Reliable Agency. All kinds of help promptly furnished. Your orders solicited.

118 and 118 East Second Street, Between Main and Los Angeles Sts. Largest and best equipped offices on the Pacific Coast. TELEPHONE MAIN 969. HOME 959.

MEN'S DEPARTMENT.

Blow pipe man, $4 day; miners, $2.25 etc.; laborer, mine, $1.75 etc.; milker, $40 etc.; ranch hand, Nevada, $35 etc.; ranch teamsters, $30 etc.; ranch foreman, $50 etc.; milker, Calexico, $35 etc.; miners, Arizona, $3; laborers, build road, $2.50; orange packers, 3c box; laborers, San Diego, $1.50; ship today; buggy washer, $55.

HOTEL AND REST. DEPT.

Hotel cook, $60 etc.; second cook, country, $30 etc.; cafe cook, beach, $60 etc.; baker's helper, $15 week; hotel head waiter, $50 etc.; colored waiters, $20 etc.; dishwashers, $7 and $5 and $25 and $20 etc.

WOMEN'S DEPARTMENT.

First-class family cook, with references, $40 etc.; housegirls, Arizona, $20 and fare; housegirls, city and country, $20 etc.; $25 etc.; $30 etc.; girls to assist, $15 etc.

WOMEN'S HOTEL DEPARTMENT.

Second cook, restaurant, $10 week; mess cook, desert, $35 etc.; pantry girl, hotel, city, $25 etc.; another, $6 week; girls, bakery clerks, $4 to $7 week; chambermaid, Redlands, $20 etc.; restaurant waitresses, $5 and $7 week; restaurant waitress, beach, $35 and room; 2 waitresses, San Diego, $25 etc.; head waitress, commercial hotel, $30 etc.

24 HUMMEL BROS. & CO.

WANTED — SALESMEN, AGENTS, DRAUGHTERS, and storekeepers, start in business for yourself on our capital. We make men's fine clothing to measure and you can sell our perfect fitting, highest class tailoring at a good profit for as little money as others retail ready made goods. You can control entire local trade with our line. Spring line, 400 up-to-date styles of woolens, fashion plates, etc., now ready and furnished free. A great opportunity. Write today for full particulars and exclusive territory. Experience not absolutely necessary.

AMERICAN WOOLEN MILLS CO., Dept. A, Washington Blvd. and Union st., Chicago.

WANTED— WESTMINSTER & CO. EMPLOYMENT AGENTS.

A strictly first-class, reliable agency; all kinds of help promptly furnished; your orders solicited.

125½ W. THIRD ST. Between Main and Spring sts. The finest and best equipped offices on the Pacific Coast. TELEPHONE MAIN 4602. HOME 1771 AND 5217. After 6 p.m. and Sunday, Home 5217. 25

WANTED— JAPANESE PACIFIC EMPLOYMENT BUREAU, Largest and most popular agency, 631 W. Sixth st., Los Angeles. House cleaning department. Window cleaning department. 'Phones Home 1978, Main 1714. General labor contractors. Every department assures responsibility. 27

WANTED—ADVERTISING WRITER; ONE familiar with all kinds of agency work, and capable of producing "copy" that is forceful, earnest and convincing. Applicant must possess originality and facility, and be absolutely trustworthy. Preference will be given young man with eastern agency experience. READ ADVERTISING AGENCY, 416-417 O. T. Johnson Bldg. 28

WANTED— F. MURATA, JAPANESE EMPLOYMENT AGENCY, 428 S. LOS ANGELES ST.

A strictly first-class, reliable agency. All kinds of Japanese help promptly furnished. Your orders solicited. Tel. Main 1146, Home 6733. 24

WANTED—MAN LOOKING FOR EMPLOYment and has $500 to invest with services in a good established business by buying ⅓ interest and joining me in my business; you will make out of the investment about $150 per month; needs no former experience; owner will show you the business. Call 702 S. SPRING, room 208.

WANTED—CLERICAL HELP OF ALL kinds, easterners with ability and experience preferred in most responsible positions; stenographers, assistant book-keepers, billing and shipping clerks, salesmen for hardware, general dry goods, general merchandise, and other lines; deliverymen and solicitors. 629 BRYSON BLOCK. 24

WANTED—FOR U.S. ARMY, ABLE-BODIED unmarried men, between ages of 21 and 35; citizens of the United States, of good character and temperate habits, who can speak, read and write English. For information apply RECRUITING OFFICER, 115½ N. Main st., Los Angeles, Cal.

WANTED—OUTSIDE SALESMAN; LEADing manufacturing house has vacancy; requires unusual ability and commands excellent pay; must be a hustler and not afraid of hard work; experience unnecessary; permanent; references required. 233 S. LOS ANGELES ST. 25

WANTED— JAPANESE EMPLOYMENT CO., 209 N. San Pedro st. 'Phones Main 6136, Home 3798. Cooks, waiters, porters, ranch hands, house and window cleaners, furnished at all times by day or contract.

WANTED—PANTS OPERATORS AND FINishers, dishwasher, mining stock solicitor, salary; man for general work; collector, salary and commission; upper cutter and shoe stitcher; groceryman; hardwood finisher, L. H. DIEDERICH, 453½ S. Spring, room 12. 24

WANTED — GOOD, STEADY, HONEST young man in nice country town; light work. Address V, box 87, TIMES OFFICE.

WANTED—ENERGETIC YOUNG MAN, CApable of approaching business men, who is willing to work and learn; small investment required; good income from start. Inquire 624 S. BROADWAY, NEWTON.

WANTED—STENOGRAPHER AND SECRETary to general manager large mining company, Mexico; experience in smelter work and knowledge of Spanish required; salary $125 gold. Apply 325 BYRNE BLDG. 24

WANTED — WE WILL SUPPLY PROFITable, permanent employment to several men, $18 to $25 weekly comfortably possible. No risk. KUSHION KOMFORT SHOE CO., 322 W. Second st., Los Angeles.

WANTED—WINDOW DRESSER. A FIRST-class window dresser, with experience in displaying sundries; first-class salary to competent man. Apply R, box 196, TIMES OFFICE.

WANTED — MEN EVERYWHERE TO clean monuments. Lightning process. Immense money made. Experience unnecessary. Address M. HETZLER, box 650, Angola, Ind.

WANTED — INTELLIGENT MAN FOR POsition of trust; railroad experience preferred, steam or electric; state age, previous employment. Address V, box 68, TIMES OFFICE. 24

WANTED—LOS ANGELES EMPLOYMENT BUREAU AND BUSINESS CHANCES, 429½ S. BROADWAY. 'Phones Home 1235, Sunset Main 5544. 24

WANTED—BRIGHT, ENERGETIC YOUNG man, 18 to 20, for stock clerk in wholesale house; must be a permanent resident. Call fourth floor, 242 S. BROADWAY. 24

WANTED—MEN AND BOYS TO LEARN plumbing trade. COYNE BROS. School of Practical Plumbing. Send for catalogue. 4973-75 Easton ave., St. Louis, Mo.

WANTED—CLEAN, STEADY, FIRST-CLASS press feeder; one who thoroughly understands the business can apply at W. P. JOSEFRIES CO., 129 S. Spring st.

WANTED — HUSTLER TO SELL ACCIdent insurance, 42 premium; an closing out and will give agency free to right party. Address V, box 42, TIMES OFFICE. 24

WANTED—BOOK CANVASSERS, GOOD proposition; workers can make $5 to $10 a day; if you want steady employment call at room 236, 120 N. BROADWAY. 24

WANTED — 3 FINISHERS, $1.50 DAY; 2 lasters, $1.75 M.; grocer, $10 week; chambermaid; 3 waitresses, $9 week; housegirls, $25, $30 month. 125½ W. THIRD. 24

WATNED — EXPERIENCED LUMBER clerk; single man; Old Mexico; must be accurate and good penman; salary $110 gold. Apply 325 BYRNE BLDG. 24

WANTED — GOOD STENOGRAPHER, EXperienced in tabulating and statement work, auditing department, out of town; salary $110. Apply 325 BYRNE BLDG. 24

WANTED—EXPERIENCED CLERK AND timekeeper for railroad company, Mexico; must speak Spanish; salary $110 gold. Apply 325 BYRNE BLDG. 24

WANTED—FIRST-CLASS DRAUGHTSMAN on design and detail work. C. E. SHATTUCK, 218 Mason Bldg., cor. 4th and Broadway. 24

WANTED—STRONG, ACTIVE BOY, 17 TO 18 years, acquainted with city, to drive delivery wagon. WHITING'S, Ninth and Maple. 24

WANTED — GOOD STENOGRAPHER FOR large concern, out of town; north; salary $75; transportation furnished. Apply at once, 325 BYRNE BLDG. 24

WANTED—GOOD, LIVE OUTSIDE MAN; 10 solicitors, must be experienced and well acquainted; wages no object to right man. Call 125 E. SECOND. 24

WANTED—GOOD, RELIABLE MAN FOR fruit ranch; must be first-class; also good man for lawn and garden work. ROOM 14, 344½ S. Broadway. 24

WANTED: A MAN THAT HAS SOME money who wants to get into a good-paying business, while it is young. Call at 208 DOUGLAS BLDG. 24

WANTED—$21 PER WEEK AND TRAVELing expenses paid salesmen to sell goods to grocery dealers, experience unnecessary. PURITY CO., Chicago.

WANTED—A SOBER AND INDUSTRIOUS all-around baker; must be experienced; wages $15 week at start. Address W, box 72, TIMES OFFICE 26

WANTED— Help. Male.

WANTED — EXPERT MILL AND MAchine man for planing mill; must know how to figure on jobs. Apply at once. 2915 CENTRAL AVE. 24

WANTED—CLERK TO LEARN PICTURE-framing; Hawaii; must be bright and reliable. Address R, box 105, TIMES OFFICE.

WANTED — EXPERIENCED ACCOUNTANT and segregating clerk for mining company, Mexico; salary $130 gold. Apply 325 BYRNE BLDG. 24

WANTED—CEMENT MAN TO ASSIST FINisher and plank setter; steady work; good man, $3 day. Call at 205½ S. MAIN. Reed's office. 24

WANTED—FLOOR SCRAPER. CORNER OF 27TH and M'CLINTOCK. 24

WANTED— Help. Female.

WANTED—A HAMBURGER & SONS HAVE permanent positions for experienced saleswomen in following departments: CLOAKS AND SUITS, MILLINERY, JEWELRY, NOTIONS, DRUG SUNDRIES. 24

WANTED—FAMILY COOK, CITY, $40; ANother, $35; janitor, institution, $25; 3 waitresses, commercial house, country town, $25 each; 2 waitresses, city hotel, $25; upstairs work and care of children, $20; young nurse girl, $15; seamstress, $1 day; family laundress, Pasadena, $30; cook, Montecito, 3 in family, $30; family cook city, $30; general work, Sierra Madre, $25; Ocean Park, $20, Fullerton, $25; Playa del Rey, $25; Santa Monica, $20; Pasadena, $20; Terminal Island, $20. Long list city, $20 to $35.

MRS. HAWLEY & MISS FORGRAVE. 254 SO. BROADWAY. MAIN 959; HOME 959. 24

WANTED— THE HENDERSON EMPLOYMENT AG'CY, 445 S. BROADWAY. PHONES MAIN 1530. HOME 8425.

Family cook, city, $40; another, $30; two second girls, $25 each; German girl for cooking and housework, $20; general housegirl, city, $25; two others, family of adults, $20; one, three adults, no washing, $25; another, 4 adults, $25; one, Riverside, $25; Santa Ana, $25; Ocean Park, $20; 2 girls, some nights, $25; many others; waitress, beach, $30, room and board; waitress, boarding house, city, $25; hotel laundress, $30. 24

WANTED—AT ONCE, FIRST-CLASS MILLINERY SALESLADY; NONE OTHER NEED APPLY. ALSO YOUNG GIRL FOR STOCK CLERK.

SPIER, LADIES' HATTER, THIRD AND HILL. 24

WANTED—FAMILY COOK, $30; COOK AND downstairs work, $25; two waitresses, small hotel, city, $25; cook, hotel, $40; housegirl, two ladies, Redlands, $20; working housekeeper, woman with small child preferred, $30; working housekeeper, widower, 4 children, $30; seamstress, shop, $1 day; housegirls, $20, $25, $30; 4 cooking housekeepers, $20 and $25; successor to Miss Day, 121½ S. Broadway. 24

WANTED — EXPERIENCED SUIT SALESladies, waiters, solicitors, salary; housekeepers, housework girls and women for sewing and factory; milliner; saleslady, stenographer, bindery girls, hat maker. L. H. DIEDERICH, 453½ S. Spring, room 15. 24

WANTED — LADIES TO LEARN BARBER trade; 8 weeks completes tuition; earned while learning; hairdressing, manicuring and facial massage in 4 weeks; special terms now. Write MOLER SYSTEM COLLEGES, S. F.

WANTED—15 GIRLS FROM 18 TO 25 YEARS of age, to pack eggs at cold storage; apply today from 2 to 4 p.m. at the office of the BEATRICE CREAMERY COMPANY, room 208, Keystone Bldg., 317 Towne ave. 24

WANTED—LADIES TO MAKE SOFA PILlows at home for wholesale house; experience unnecessary; good wages; steady work; small deposit required. 221 S. HILL, room 10.

WANTED—MAN WITH SMALL CAPITAL and services, in well-established and profitable business, where you can make $125 month; rare opportunity. MARTIN, 411 Grant Bldg.

WANTED—STRONG, NEAT WOMAN FOR cooking and housework in country town, on car line, for six to eight men, $25. Address Mrs. H. V., box 42, Inglewood, Cal. 24

WANTED—YOUNG WOMAN, BETWEEN 25 and 35, for permanent interior decorating and permanent position; bring references. Address box 66, TIMES OFFICE, Pasadena. 24

WANTED — WAITRESS WITH PANTRY girl, private, $25; hotels, $25; beach, $20; sewing, $3.25; housework, $30, $25. MRS. KIEFFER, 319 S. Spring, room 7. 24

WANTED—HOME EMPLOYMENT OFFICE, 724 S. Spring, cook, private family, city, $45; waitresses, seamstresses, $6 to $10; laundry, housework, $30; assist, $15. 24

WANTED—KITCHEN GIRLS, WAITRESSES, girls for general housework, sewing girls, 2 first-class waist finishers. ROOM 14, 244½ S. Broadway. 24

WANTED—LADY CANVASSERS ON SALary; experience not necessary; steady employment. Inquire 318 N. BURLINGTON AVE. after 5:30 p.m. 24

WANTED—A FRENCH LADY (PARISIAN) wishes to exchange lessons with an educated Spanish lady. Address Y, box 1, TIMES OFFICE. 24

WANTED—10 YOUNG WOMEN TO ENTER the Training School for NURSES. EMERGENCY & GENERAL HOSPITAL, 419 Crocker st.

WANTED—YOUNG GIRL ABOUT 14 YEARS old to do light housework. Apply between 9 and 12 at 671 RAMPART ST. Home 72619. 24

WANTED — 6 APPRENTICES FOR DRESSmaking establishment; wages paid while learning. Apply WEAVER, 317 S. Broadway, room 208.

WANTED—WOMAN IN SMALL BOARDING-house to work for herself and husband's room and board. Address W, box 59, TIMES OFFICE. 24

WANTED — LADIES AND SCHOOL GIRLS to do piece work at home; materials furnished; experience unnecessary. 524 SOUTH HILL ST. 27

WANTED — LADIES TO ASSIST IN NEW line of decorative fancy work; work taken home. Call 9 to 5, ROOM 7, 525½ S. Spring st.

WANTED — FIRST-CLASS DRESSMAKER who goes out by the day; references required. Address W, box 68, TIMES OFFICE.

WANTED—A FIRST-CLASS TAILORESS on ladies' tailoring, immediately; good wages paid. ALFRED H. COHN, 903 S. Figueroa. 24

WANTED—LADY THOROUGHLY EXPERienced in toilet parlor demonstration for out-side town. MME. WILBUR, 107 N. Spring st.

WANTED—GOOD GIRL FOR GENERAL housework, one who can go home nights. Apply after 4 p.m. at 1230 E. 27TH ST.

WANTED—LADIES TO STAMP CHINA FOR wholesale house, experience unnecessary. From $12 to $18 weekly, 924 S. HILL ST. 25

WANTED — A FIRST-CLASS TAILORESS; also good seamstress; must be good sewers. Apply 252 S. HILL ST. M. Danziger. 24

WANTED — WOMAN FOR GENERAL house work; must be good cook, willing to work; no washing. 1309 W. NINTH ST. 25

WANTED — SEE OUR LARGE FEMALE ad. under Male Help Wanted. HUMMEL BROS. CO., 118 E. Second st.

WANTED—GIRL FOR GENERAL HOUSEwork; good wages; no washing. 'Phone West 825. 2842 ELLENDALE PLACE. 26

WANTED—AT ONCE, FIRST-CLASS WAIST finishers. 622 H. W. HELLMAN BLDG., corner Fourth and Spring sts. 24

WANTED — MRS. DR. SPENCER'S EMPLOYMENT OFFICE, 125½ E. 4th st., for women only. 'Phone James 1421.

WANTED—GIRL FOR HOUSEWORK FORENOONS only; no washing; Sunday free; $2.50 per week. 1428 CONSTANCE ST. 24

WANTED — BRIGHT, NEAT YOUNG GIRL for light housework; must live at home. Call at 1010 S. HILL ST. 24

WANTED—A GIRL FOR GENERAL HOUSEwork in small family at once. 232 NORTH BEAUDRY AVE. 25

WANTED—HELP IN DRESSMAKING SHOP; also apprentices. MRS. DE PREZ, 214 W. Fourth, room 204. 24

WANTED — HOTEL HELP FOR ALL DEpartments. PECK'S HOTEL CLEARING HOUSE, 222 S. Spring. 25

WANTED — NEAT AND KIND DISPOSItioned girl for general housework. 495 W. 23D ST. Tel. 54098. 24

WANTED—BUTTONHOLE MAKER ON vests; must be experienced. Apply 243 S. 21ST ST. 25

WANTED—GIRL FOR GENERAL HOUSEwork; three in family; easy place. No. 1857 WINFIELD ST. 24

WANTED — LADY SOLICITORS; BEST proposition ever offered in Los Angeles. 215½ S. MAIN, room 3. 24

WANTED—COMPETENT COOK WITH REFerences. Call at 1527 HOPE ST., or Tel. 2253. 24

WANTED—PRESSER FOR WOMEN'S ALteration department. JACOBY BROS. 24

WANTED — OPERATOR ON PANTS. BIG 4 PANTS CO., 415 S. Spring st. 25

WANTED — A-1 DRESSMAKING HELP call at once. 413 W. FIRST. 24

WANTED—SIX CHORUS GIRLS AT ONCE. Address X, box 82, TIMES OFFICE. 24

WANTED — WAITRESS. CALL AT 219 E. THIRD ST. 24

WANTED— Help, Female.

WANTED — RAMONA FEMALE EMPLOYMENT CO. wants waitresses, nurse girls, upstairs work, experienced millinery saleslades, girls, general housework; finishers, waists, skirts; cook, country hotel. 255½ S. SPRING, room 22. 1467. 2266 Main. 24

WANTED— Help, Male and Female.

WANTED—YOUNG MAN OR LADY WISHing to learn the drug business; must be temperate and well recommended; easy hours. Address V, box 47, TIMES OFFICE. 25

WANTED— Situations, Male.

WANTED — POSITION TO PERFORM housework, coachman or porter, by competent man. Address JOHN JESSUP, 814½ Central ave. 25

WANTED — COMPETENT CARPENTER who can frame or finish; will work for $3 per day. Address WEST 2769. 26

WANTED — WATCHMAKER WANTS POsition; first-class in every kind. Address S, box 198, TIMES OFFICE. 26

WANTED—BY JAPANESE, ANY KIND work in city. Address W, box 21, TIMES OFFICE. 24

WANTED— Situations, Male.

WANTED—SITUATION BY A1 GARDENer and florist, thoroughly competent to care for first-class private place; 15 years' experience Southern California; 5 years one place city. Address X, box 17, TIMES OFFICE. 24

WANTED — POSITION AS SECRETARY, auditor or head book-keeper, 13 years' experience with large eastern corporations; best of references and bond. Address V, box 69, TIMES OFFICE. 24

WANTED—TO LABOR BETWEEN SUNSET Saturday and sunrise Monday, or every night except Fridays, or part of any day except Saturday. Address W, box 49, TIMES OFFICE. 24

WANTED—MINING ACCOUNTANT, CAPable of managing; development of management preferred; 15 years British Columbia, Mexico, Arizona. Address X, box 2, TIMES OFFICE. 24

WANTED—BY YOUNG MAN OF 17 TO work in store or wholesale dealer with advancement; can furnish best of reference. MAURICE TYANSKY, 501 Turner st., Los Angeles. 24

WANTED—POSITION BY MAN WHO HAS worked last three years in wholesale house as shipping clerk; good city references. Address W, box 38, TIMES OFFICE. 24

WANTED—POSITION AS STENOGRAPHER by half a day; first-class reference; reasonable. H. W. Hellman Bldg. preferred. Address X, box 39, TIMES OFFICE. 24

WANTED—SITUATION BY YOUNG MAN of good habits; office or shipping clerk preferred; good references. Address W, box 65, TIMES OFFICE. 27

WANTED—WINDOW TRIMMER WITH 5 years' experience, original ideas, desires position; best references. Address W, box 95, TIMES OFFICE. 26

WANTED — MAN EXPERIENCED WITH dairy, milking and ranch work; healthy, reliable worker; good references; wants steady work; $30. RED 2541. 24

WANTED—LADY TO WORK HALF DAYS, $25 a month; must take $150 share in business; well established; good talker preferred. 411 COPP BLDG. 24

WANTED—GERMAN MAN WANTS A POsition on private place as gardener and general work. Address X, box 99, TIMES OFFICE. 24

WANTED—SITUATION BY FIRST-CLASS dry goods man to manage department in country store. Address W, box 44, TIMES OFFICE. 24

WANTED — EMPLOYMENT BY FIRST-class bread baker; can give best of references. J. BEDNORSKI, 231 E. First. Tel. 3723. 25

WANTED—POSITION WITH ADULTS BY elderly German lady, good cook and manager. M.M., 2711 WESLEY AVE., upstairs rear. 24

WANTED—WILL BUILD YOU FOUR-ROOM house, California, with casepost, sink in kitchen, for $475. Address WEST 2769. 26

WANTED—JAPANESE HOUSE CLEANING by the day, hour or contract. 761 SAN JULIAN ST. 'Phone Home 4963. 1

WANTED — WORK OF ANY KIND BY A Danish man who don't speak English. Address A. AKKERMANN, box 456, Pasadena. 24

WANTED—A BOY OF 16 WISHES WORK to a butcher, where he can board; learn the trade. Address X, box 8, TIMES OFFICE. 25

WANTED—GARDENER AND WIFE WANTS position, wife as cook; first-class references. Address W, box 43, TIMES OFFICE. 25

WANTED — CARPENTER WANTS BUILDing of new cottages or other work by the day or contract. W., 1228 WALL ST. 24

WANTED—TRAINED NURSE WOULD like to take charge of invalid at $12 per week. Address BOX 626, Pasadena. 24

WANTED — CARPENTER'S HELPER, handy with tools, would like to learn trade. Address W, box 90, TIMES OFFICE. 24

WANTED—GARDEN WORK OF ANY KIND, good work, reasonable charges; send postal. 1241 S. HILL ST. 24

WANTED—FINE GARDENING AND OTHER outside work, 26c per hour. Address W, box 45, TIMES OFFICE. 24

WANTED — EXPERIENCED GARDENER; do all kinds of garden work. Address X, box 5, TIMES OFFICE. 24

WANTED — YOUNG JAPANESE TO WORK as house cleaner once a week. A. MITSUKE, 245 Winston st. 24

WANTED—POSITION BY EXPERIENCED upholsterer. Address R. KONIG, 923½ W. First st. 24

WANTED— Situations, Female.

WANTED—BY A WELL-BRED CAPABLE middle-aged eastern woman, position as housekeeper or companion in refined Christian family; good home more desired than large compensation. Highest references. Address Y, box 81, TIMES OFFICE.

WANTED—A YOUNG LADY HOLDING musical, literary and osteopathic diplomas wants position as companion or an opportunity to teach in a family; terms reasonable. Address COLLEGE, Angels, Ind.

WANTED—AN ENGLISH LADY DESIRES position as companion or to take care of one child; well educated; musical, refined appearance; references. Address Y, box 54, TIMES OFFICE.

WANTED—TUBERCULOSIS LOST ITS TERrors and other diseases before the power of blood building, drugless remedies; cost trifling. Write BLOOD BUILDING CO., box 173, Pasadena. 24

WANTED—POSITION IN OFFICE BY young lady; have some experience in corresponding; references given. Address F. HOFFMAN, 916 W. First st., Stetson Terrace.

WANTED—BY YOUNG LADY, POSITION as stenographer, with or without office work; experienced; first-class references. Address MISS LENA HOFFMAN, 916 First st.

WANTED—POSITION AS STENOGRAPHER. Smith Premier machine preferred. Address X, box 3, TIMES OFFICE. 24

WANTED — PERMANENT SITUATION AS stenographer and office girl. 'PHONE SOUTH 577. 24

WANTED—WASHING OR HOUSEWORK BY the day. M. B., 29 N. BONNIE BRAE. 27

WANTED—SWEEPING AND DUSTING BY middle-aged woman. HOME 3647. 24

WANTED—SITUATION BY FIRST-CLASS cook. 218 N. BROADWAY. 24

WANTED — SITUATION, HOUSEWORK, IN city or out. Call 340 E. SECOND ST. 24

WANTED—SITUATION BY A COLORED woman or day work. MAIN 7804. 24

WANTED— Agents and Solicitors.

WANTED—THE LOAN AND SAVINGS Co. (Inc.) of Canada desire a general agent and sub-agents in Los Angeles and surrounding territory to sell their certificates, guaranteeing a regular income; both cash and weekly payments, realizing far greater returns than insurance, building associations or banks; good, bright, active and reliable agents can earn a large income; applicants must have first-class references. Address HOME OFFICE, 39 St. Alexis street, Montreal, Canada.

WANTED—AN ADVERTISING SOLICITOR on a large enterprising magazine, covering an exclusive, special and lucrative field; lady or gentleman; some experience preferable. J. W. QUINN, general manager, 317 W. Second st., center office. 24

WANTED—A RELIABLE AGENT BY ONE of the oldest wholesale liquor firms of San Francisco, to seek their importations on a commission basis at Los Angeles and neighborhood. Apply by letter to O, box 107, TIMES OFFICE.

WANTED—OUR AGENTS MAKE FROM $5 to $20 per day; you can do the same; business is easy, clean and honorable. Call or write G. LAUBE, 327 Georgia st., Los Angeles. 26

WANTED— ONE FIRST-CLASS EXPERIenced picture solicitor; something new; big profits. Call Monday 9 to 12, and 4 to 8 p.m. any evening. 607½ S. BROADWAY, room 22.

WANTED—AGENTS FOR THE ONLY POSItive skirt supporter ever invented; a ready seller; agents make 100 per cent. Apply to GEO. N. ECKETS, 1735 Rush st., Chicago. 26

WANTED—SOAP AGENTS; GREATEST seller known; everybody buys; 30 days' credit given; experience unnecessary. MANCOOK NOVELTY CO., Chicago. 25

WANTED—MEN AND WOMEN AT ONCE to solicit; you can make from $5 to $10 per day. Call at 266 DOUGLAS BLDG. 24

WANTED—3 GOOD STOCK SALESMEN. Apply today, BALDWIN AIRSHIP CO., 614 Grant Bldg. 26

WANTED— Partners.

WANTED—BUSINESS ASSOCIATE THOROughly competent to assume responsible position; take inside charge of established business and superintend sub-agencies; strictly business proposition open only to a man of integrity and capabilities. To one acceptable can show opportunity of $2000 each per year; ½ interest available; $1000 cash; reference required and given; ability more essential than the cash. For personal interview address X, box 16, TIMES OFFICE. 24

WANTED—A YOUNG LADY OF EXPERIence, ability and talent wants a congenial, wide-awake healthy "rustler" as partner. Must have from $3000 to $5000 ready cash. Will put in equal amount; a very easy, pleasant, honorable and "sure paying;" no opposition. Address MISS L., 937 Georgia st., Los Angeles, Cal. 24

WANTED—ESTABLISHED ADVERTISING agency requires working partner; one familiar with all lines of agency work, and capable of producing good "copy." Only thoroughly experienced man, with large ability and small capital, need apply. READ ADVERTISING AGENCY, 416-417 O. T. Johnson Bldg. 26

WANTED—WE HANDLE BUSINESS PARTnerships. If you have a good proposition for a partner we will list it free. If you want a partner, describe him in full. If you want to learn what our list contains, information free. PARTNERSHIP BUREAU, 624 BRYSON BLK. 24

WANTED—$1500 WILL BUY A HALF INterest in five inventions that will easily bring $100,000. Either lady or gentleman will do, but must have the cash. Call on or address G. LAUBE, 327 Georgia st., Los Angeles. 26

WANTED — PARTNER WITH $3000 IN ONE of the best paying business enterprises in Los Angeles; need an active man as partner; one who can assist in office work and outside work. Address V, box 4, TIMES OFFICE. 26

WANTED — PARTNER IN ESTABLISHED real estate and insurance business; have completely furnished offices in best building in city; only small capital required. Address N, box 157, TIMES OFFICE. 24

WANTED—A PARTNER WITH $200 IN A business proposition that will stand thorough investigation; must give services; no triflers need answer. S. R. WILLIAMS, room 210, 120 N. Broadway. 24

WANTED—A MAN THAT CAN INVEST $3000 in a local mercantile company and accept position of $75 to start; it costs nothing to investigate. Address V, box 96, TIMES OFFICE. 24

WANTED—PARTNER, LADY OR GENTLEman; established enterprise; half interest, $150; must give services; possibility over $1000 per annum. 428 COPP BLDG. 24

WANTED—PHYSICIAN WANTS REGISTered pharmacist for partner; established drug store. Address F. E. LANGDON, care F. W. Braun Co.

WANTED—GOOD, RELIABLE PARTY with $500, to manage light manufacturing business, clearing $5 to $10 per day. Call 947 SOUTH BROADWAY.

WANTED— To Rent.

WANTED— OWNERS OF RENTAL PROPERTIES TO list their vacant HOUSES, COTTAGES AND FLATS with us.

SPECIAL ATTENTION GIVEN TO THE COLLECTION OF RENTS, PAYMENT OF TAXES, SUPERVISION AND REPAIRS of property belonging to NON-RESIDENTS.

JONES & RYDER LAND CO., Ground floor. 218 W. Third st. Telephones Main 2531, Home 769. 25

WANTED— We have clients for 5 and 6 and 7-room houses, close in. If you have anything in that line let us know at once. Home 2172. MANSFIELD REALTY CO., Main 2567. 605 Grant Bldg. Members L. A. Realty Board. 24

WANTED — IMMEDIATELY; COTTAGES, houses, flats, rooms and stores; kindly list same at your earliest convenience; we have clients waiting. RYDER REALTY CO., 226 Mercantile Place. Tels. Main 2561; Home 6678.

WANTED—TO RENT; SMALL ADULT FAMily wants modern house in south or southwest part of city; will pay $22 to $25; give full description. Address X, box 51, TIMES OFFICE. 24

WANTED — TO RENT, SOUTHWEST, BY family of two, unfurnished 7 or 8-room house, west of Figueroa, north of 30th; must be first-class. Address S, box 21, TIMES OFFICE. 24

WANTED — TO RENT; IF YOU HAVE A modern cottage in nice part of city that you would like to r

Classified Liners.

TO LET— Flats.

TO LET—
MODERN FLATS—WATER FREE.
$10—3 rooms, 3020 W. Colton.
$15—3 rooms, 304 N. Fremont.
$15—4 rooms, 3113 N. Fremont.
$15—4 rooms, 204 S. Figueroa.
$15—4 rooms, 236 S. Figueroa.
$15—4 rooms, 219 N. Figueroa.
$15—4 rooms, 1018 W. First.
$18—3 rooms, 234 S. Figueroa, furnished.
$18—4 rooms, 304 N. Freemont, furnished.
$20—4 rooms, 230 S. Figueroa.
$18—2 rooms, 318 N. Fremont, furnished.
T. WIESENDANGER, 221 Laughlin Bldg.

TO LET—
Modern 5-room flat in good neighborhood; gas, electricity, porcelain bath, etc., close 121 12th.
W. I. HOLLINGSWORTH & CO., Suite 314-16 Wilcox Bldg.

TO LET — UNFURNISHED FLAT, UP-TO-date, modern, upper flat, hot and cold water, gas and electricity; gas range and heater; arranged for subletting if necessary; 5 rooms and an extra small room; only 5 blocks from Third and Broadway; no children. Call at 329 S. FLOWER, or 'Phone Home 3062. A. RAYMER, 462 Byrne Bldg. 24

TO LET—FOR $18 MONTHLY YOU CAN rent new, nice apartment, 3 rooms, housekeeping, gas range, bath, in elegant new building, 737 CERES AVE. Also 3229 COLTON ST. Also 294 N. FREMONT AVE. 26

TO LET—FOR $18 YOU CAN RENT THREE rooms, housekeeping, gas range, telephone, bath, hot water, in elegant new building, 324 S. FIGUEROA; 294 N. FREMONT; 3229 COLTON; 737 CERES AVE. 24

TO LET—LOVELY UPPER FLAT OF SIX rooms, new and modern; sun and light on both sides; nice view, overlooking the city; $30 per month, including water. 961 W. SIXTH ST. 24

TO LET—FLATS—
Choice modern 5-room upper flats, good location, near Pico and Figueroa; only $16, water paid.
MINES & PARISH, 315 S. Hill St.

TO LET—4-ROOM MODERN FLAT, CLOSE in. 429 E. 3d st., $20 per month.
BOWEN & CHAMBERLIN, 440 Douglas Building.

TO LET—
5-room flat, 2164 Central ave., $15 per month.
BOWEN & CHAMBERLIN, 440 Douglas Building.

TO LET—UNFURNISHED, THE FINEST, modern, 7-room, upper flat on the finest street in the city; rent $35. Inquire on premises, 1346 S. FIGUEROA. 26

TO LET— Furnished Flats.

TO LET—
THE ST. REGIS APARTMENTS.
New and modern, 2 and 3-room suites, with buffet kitchens, also single rooms, baths free; 'phones; prices right, walking distance. 237 S. FLOWER, beyond 3rd st. tunnel. 25

TO LET—A SIX-ROOM UPPER FLAT, IN A two-flat house, delightfully situated, 836 Whittier st., corner W. Eighth st.; no house near to cut off sunshine and air; large, cool upper porch; modern, new furniture; a pretty home; we wish to rent for six months or more, while we take a trip East. Two adults. HOME 'PHONE 1395. 27

TO LET—FOR $18 YOU CAN RENT FURnished complete, 3 rooms, housekeeping, bath, gas range, hot water, telephone, new, close in. 324 S. FIGUEROA. Also 294 N. FREMONT, $18, unfurnished.

TO LET — AT THE MARYLAND APARTments, 146 S. GRAND AVE., housekeeping apartments of 2 or 3 rooms each, with bath, new building; new furniture; strictly modern; also single rooms. 29

TO LET—NICELY FURNISHED FLATS, 4 rooms and bath, in choicest residence district; sensible price; also single rooms. NADINE LAMAR, 764 Central ave. 'Phone 6710. 28

TO LET—ARTISTIC MISSION FLATS; 4, 5 or 6 rooms; just what you want, furnished or unfurnished. Apply on premises, 1148½ W. 30TH ST.

TO LET — THE TOURAINE, 457 S. HOPE st., furnished suite of 2 living rooms, 2 bedrooms, dining-room, buffet kitchen, close in, first class; $30.

TO LET — AN ELEGANT FURNISHED 5-room flat, everything new and modern. 1213 W. NINTH.

TO LET—3 ROOMS, NEW, AT 1118½ SAN Pedro st., rent $25. W. H. OBEAR, 401 O. T. Johnson Bldg., 256 S. Broadway.

TO LET—A MODERN FURNISHED FLAT of 6 large rooms. 1256 S. GRAND AVE. 28

TO LET— Rooms and Board.

TO LET—PLEASANT HOME FOR GENTLEman and wife in private family; New England people; large sunny room, good home cooking, eastern help; near Westlake Park; price $35 per month each. Address W, box 34, TIMES OFFICE.

TO LET—BEAUTIFUL ROOMS, FIRST-class board, large grounds, reasonable rates, at GARVANZA VILLA, S. Main-st. cars for Garvanza or Pasadena. 'Phone Garvanza Green. 25

TO LET—FOUR ROOMS OF A FLAT, COMpletely furnished besides use of parlor, piano, sewing machine, telephone, bath and all modern conveniences. 1040½ ESTRELLA AVE.

TO LET—A BEAUTIFUL LARGE SUNNY front alcove window room, suitable for 2, with board, in nice home. 829 S. FIGUEROA. 25

TO LET — 2 ELEGANT LARGE ROOMS, with board; would take limited number table boarders. 1006 S. HOPE.

TO LET—FURNISHED FLAT OF 4 ROOMS at 1121 S. FIGUEROA. 'Phone West 2127 or Main 118.

TO LET—ROOM AND BOARD FOR LAdies, $5.50 per week up. 707 W. 6th street.

TO LET— Houses.

TO LET—NEW 6-ROOM COTTAGE, NEVER occupied; NEW FURNITURE; MODERN CONVENIENCE, EAST FRONT, 3 MINUTES FROM BROADWAY; $22.
ALSO NEW 5-ROOM DWELLING, 2207 SAN JULIAN ST.; ONE BLOCK FROM SCHOOL AND CARS; $15. WATER PAID.
F. H. REDPATH, OWNER, 312 W. FIFTH. WEST 889. CALL, BET. 7 AND 4 P.M. 28

TO LET—
Nice cottage of 5 rooms, south front, on W. 29th st.; can give possession after April 4. $24.
HERRON-BAXTER REALTY CO.,
L.A.R.B. 306-308 H. W. Hellman Bldg.

TO LET — BEAUTIFUL 5-ROOM HOUSE, light and sun on every side; hardwood floors; porcelain bath. Reliable heater, walls tinted; fine lawn in front, everything first class; $25 per month, including water. 1217 W. SIXTH ST.

TO LET—6-ROOM COTTAGE, BATH, LAWN, barn, large chicken corral, $15; furniture for sale; fine garden; $125; close in; leaving city. 526 N. BOYLSTON, between Temple and Bellevue. Main 2564. 28

TO LET—$25; 6-ROOM MODERN COTTAGE; living-room 14x28, open fireplace, built-in bookcases; near W. Adams; bungalow style. Key 2900 BUDLONG AVE., corner 29th. 26

TO LET—$20; 5-ROOM HOUSE, NO. 112 E. 36th st., with gas, porcelain bath, 4 toilets, grate and mantel; water free. RICHARDS, 430 Douglas Bldg. 27

TO LET—OR LEASE, 6 LARGE LOTS IN S.W. perfectly level, finest soil, city water, specially suited for nursery. Address 1624 S. HOPE ST.

TO LET — 1715 NEW ENGLAND AVE.; large 6-room house, fine large lot, 74x125; will lease $35 month. F. SNOVER, 129 South Broadway. 24

TO LET—2 NEW AND BEAUTIFUL 5-ROOM cottages, close in, 211 and 213 FREMONT AVE.; rent $15.50. Apply to owner on premises. 24

TO LET—439 W. 21ST ST., 6-ROOM GOOD house, $20 per month. LEE R. MYERS, 221 Johnson Bldg.

TO LET — A HIGH AND DRY SUNNY home, with or without barn; Westlake district, at 731 PARK VIEW AVE. 24

TO LET—NE W MODERN SIX-ROOM TWOstory house. Inquire at 1746 MAPLE AVE., after Sunday.

TO LET—$16, 5-ROOM MODERN COTTAGE, 1256 Santa Fe. WIESENDANGER, 221 Laughlin Bldg.

TO LET—5-ROOM COTTAGE, $8; FURNITURE for sale very cheap. RAND, 119 S. Broadway. 24

TO LET—CHEAP, MODERN 5-ROOM COTtage, 415 EUCLID; adults only; both cars.

TO LET—$30; TEN-ROOM HOUSE, NICE LOcation. EAGER, 224 Trust Bldg. 'Phone 662. 24

TO LET—6-ROOM COTTAGE, 830 CALIFORNIA ST., $15, including water.

TO LET—$7; 5-ROOM HOUSE, 229 N. FIGUEROA. Also cheap furnished rooms.

TO LET—6-ROOM HOUSE, $15, WITH WAter. Call 1230 VICTORIA ST.

TO LET—6-ROOM MODERN COTTAGE, 597 E. 30th, $12. Inquire at 980 E. 30TH.

TO LET—4-ROOM COTTAGE IN REAR. $10. 625 E. 24TH ST. 24

TO LET— Houses.

TO LET—
HOUSE HUNTING?
If so,
Call on EDWARD D. SILENT & CO., 236-238 West Second st.
Oldest and largest Rental Agency in the City.

We Save You
TIME—MONEY—WORRY.

Tell us what you want, where you want it, and what rent you want to pay.

HERE ARE A FEW REAL SNAPS.

FOR RENT—FURNISHED—
An elegant, sunny home of 8 rooms in the southwest, furnished for comfort. Double parlors, coal grate and furnace; porcelain bath, instantaneous heater; good basement; stable for two horses; large grounds, flowers, etc. Rent $100; must be taken by the year.
EDWARD D. SILENT & CO., Agents, 236 W. Second st.

FOR RENT—UNFURNISHED—
A new, 10-room residence in the Westlake district; large sunny rooms; ample heating appliances; porcelain baths; instantaneous heater; polished floors; rent $60; will lease six months or year.
EDWARD D. SILENT & CO., Agents, 236 W. Second st.

FOR RENT—UNFURNISHED—
The best 5-room flat in the city; $25 a month, water paid. 839 Wall st., convenient to Whiting P. & S. Co. yards. This is a SNAP for someone who wants a nice home at low rent.
EDWARD D. SILENT & CO., Agents, 236 W. Second st.

FOR RENT—UNFURNISHED—
Flat of 5 rooms at 226 st. and Central ave., rent $14; pleasant, sunny rooms; large porcelain bath.
EDWARD D. SILENT & CO., Agents, Members L. A. Realty Board, Est. 1885. 236-238 W. Second st. 28

TO LET—
HOUSES, FLATS AND COTTAGES IN ALL PARTS OF THE CITY. IF YOU WANT TO RENT CALL AT OUR OFFICE AND LOOK OUR LISTS OVER.

OWNERS OF PROPERTY LIST YOUR RENTALS WITH US. WE HAVE MANY CALLS AND NEED WHAT YOU HAVE.

HOME 2172. MANSFIELD REALTY CO., MAIN 2567. 605 GRANT BLDG.
28 L.A.R.B.

TO LET—
JONES AND RYDER LAND CO., Rental Department.

COTTAGES, FLATS, HOUSES, Furnished, Unfurnished.
Obtain list from RENTAL DEPARTMENT before going elsewhere.

JONES AND RYDER LAND CO., Ground floor. 215 W. Third st.

TO LET—HOUSES, FLATS, APARTMENTS, FURNISHED AND UNFURNISHED. COME DIRECT TO A RENTAL FIRM. GET LOCATED WITH LEAST TROUBLE AND DELAY. CHOICE LIST OF HOUSES ALSO FOR SALE. LISTS AND INFORMATION FREE. WRIGHT & CALLENDER, MANAGERS OF RENTAL PROPERTY, 325 SOUTH HILL ST. (WRIGHT & CALLENDER BLDG.)

TO LET—
WESTLAKE DISTRICT.
7 sunny rooms and bath, east front, hard-wood floors throughout; including closets and bath; bedrooms in white enamel, dining-room finished in Flemish oak finish with handsome buffet and pressed-brick mantel; rent only $32.50 which includes taking care of lawn; water paid.
ALTHOUSE BROS., 224 Laughlin Bldg.

TO LET—
2-story, 10-room residence, 1321 Carroll ave., first-class condition, lot 166x150 ft., good barn, fine lawn, plenty of fruit trees; one of the finest and highest locations in the city; fine view of mountains and ocean; only 1-3 of a block from Angeleno Heights cars. Rent $45 per month.
ERKENBRECHER SYNDICATE (Ltd)
Members L. A. Realty Board.
204 Brady Bldg., 4th and Spring sts.

TO LET—$16; 8 ROOMS, ¾4 DOUBLE COTtage, close in, on Ninth; nice place. J. J. PHELPS, 216 Mason Operahouse. 'Phone 6221. 24

TO LET—A FINE 5-ROOM MODERN COTtage in elegant repair. 922 W. Jefferson st. BOWEN & CHAMBERLIN, 440 Douglas Bldg.

TO LET — A SWELL MODERN 10-ROOM house, high elevation; rent $60, water paid. ALEXANDER RENTAL CO., 229 W. 4th st.

TO LET—TWO NEW FIVE-ROOM COTtages on Belmont near Temple. Call on H. GREENAWALT, 809 W. First st.

TO LET—LARGE HOUSE OF 8 ROOMS, HOT and cold water, bath, gas for cooking. 750 E. 16TH ST. Tel. Park 2937. 28

TO LET—MODERN 6-ROOM COTTAGE, 925 Court Circle, close in, fine location, $25. Call at 1241 E. SECOND.

TO LET—FURNISHED OR UNFURNISHED 5-room cottage; solar heater; barn and chicken-house; large lot. 984 E. 30TH ST.

TO LET—4-ROOM COTTAGES, WATER included, $13; will rent to colored people. Call 1230 IVY ST.

TO LET—ONE 5-ROOM COTTAGE ON HIGH elevation; cheap rent; 231 BIXEL ST. Apply 1240 Arnold st. 24

TO LET—$25 PER MONTH, A FINE 5-ROOM cottage, close to center of city. 215 E. EIGHTH ST.

TO LET—5-ROOM COTTAGE IN HOLLYwood near PROSPECT and WARNER AVES.

TO LET — 5-ROOM COTTAGE AT 461 PICO ST. 24

TO LET— Furnished Houses.

TO LET—FURNISHED—
We have a nice, 9-room house, located in one of the best neighborhoods in the southwest section which we can lease, furnished, for 6 months or one year; if you are looking for a nice furnished house, see us.
HERRON-BAXTER REALTY CO.,
L.A.R.B. 306-308 H. W. Hellman Bldg.

TO LET—FURNISHED—
Eight-room house, No. 1249 Elden ave. Large east-front lot with flowers; will rent till June 1st at low rate.
WALTER E. BROWN & CO., 537 BRADBURY BLDG.
Both 'phones 1302. 28

TO LET — A NEW, WELL FURNISHED house of 9 rooms in a most desirable neighborhood, southwest; modern improvements; lawns, flowers and shrubbery; everything clean and in order. F. W. FLINT, JR., 326 O. T. Johnson Bldg.

TO LET—NEW 6-ROOM MODERN COTTAGE, newly furnished, fine piano, quiet neighborhood; lawn, flowers and vegetables; adults only; rent $40. 1230 E. 16TH ST. 24

TO LET—7-ROOM COTTAGE, NEWLY AND completely furnished; low rent to good tenants; adults. 26th st. near Main. Apply PARK & ARMSTRONG, 2020 S. Main.

TO LET—FURNISHED, AN 8-ROOM MODern house on Lake st., ¼ block from Westlake Park. Inquire of M. E. DILLINGHAM, San Gabriel.

TO LET — DESIRABLE FURNISHED house, 7 rooms, close in, very sunny; can sublet upper floor; rent reasonable. 949 S. FLOWER. 24

TO LET—FURNISHED, SMALL MODERN cottage for two; complete with bath, hot water; water paid. 1078 E. 67TH ST. 'Phone West 1114. Vernon car. 26

TO LET — ELEGANTLY FURNISHED house, large beautiful grounds, Phone West 2098, or Home 31947. Call at 2130 S. FIGUEROA.

TO LET—2 ELEGANTLY FURNISHED 6-room cottages, $40 and $30 month; no children. 1160 S. GRAND AVE. 27

TO LET—4-ROOM COTTAGE, FURNISHED; bath, gas, electricity. $20. 467 N. HEADLEY. 'Phone Main 6417. 26

TO LET—6-ROOM COTTAGE, FURNISHED, including barn, 823 N. Hill st. MAY REALTY CO., 110 S. Broadway. 24

TO LET — HOUSE OF 4 ROOMS, CHEAP, furnished complete for housekeeping. 2119 SANTEE ST.

TO LET—BEAUTIFUL 5-ROOM COTTAGE, newly furnished, adults. 1535 ORANGE ST. 24

TO LET—A MODERN 6-ROOM HOUSE, completely furnished. $30. 1002 E. 16TH. 24

TO LET— Stores, Offices, Lodging-houses.

TO LET — FINE LARGE STORE, FIFTH st., between Broadway and Hill, on alley. Inquire 415 S. FIGUEROA. 24

TO LET—FINE NEW OFFICES, $7.50; front; basement; with good light, $20. 129 N. BROADWAY.

TO LET—STORE OPPOSITE ROWAN BLOCKE million-dollar hotel. 518 SPRING ST. Three years' lease. Tel. Home 7705. 25

TO LET — PART OF VERY DESIRABLE office. Apply J. L. BRADY, 516 Stimson Block, 'phone 2156.

TO LET—HALF STORE AT 254 S. BROADway. Apply to LA TOUCHE, the Hatter, 256 S. Broadway.

TO LET—A FEW DESIRABLE OFFICES IN the HENNE BLDG. Apply ROOM 220. 7

TO LET—
TO LET—THAT FINE, MODERN, UP-TO-date, 35-room apartment-house on beautiful Santee st., just completed; close to business; has built-in buffet, kitchens, rooms bright with sunshine; none dark; private baths. See it if you want a paying proposition. 942 SANTEE ST. 29

TO LET—LARGE NEW STOREROOM ON W. Sixth st., near Central Park, new and modern, with basement; fine location for grocery or meat market. Good lease. For further particulars, see W. I. HOLLINGSWORTH CO., Suite 314-16 Wilcox Bldg.

TO LET—
12-room hotel at 916-918 W. 6th st., Half-block west of Figueroa. New, never been occupied. Rent $250 per month.
W. H. OBEAR, 401-2 O. T. Johnson Bldg., 256 S. Broadway.

TO LET—A STRICTLY MODERN ROOMing-house of 55 rooms, choice location, brick building, best of material throughout; running water, steam heat and nice closet in each room; just completed. JAS. KINCHELOE, 543-7 S. Broadway. 25

TO LET—DESK ROOM.
—$15—
Ground floor at good location for business. Room for two desks. 313 W. FOURTH ST.

TO LET—LODGING-HOUSE NEAR S. P. freight depot, and furniture for sale; $250 cash and 3-year lease for $40 per month. Call or address MRS. F. SCHLADOR, 2719 East Fourth st., or TEL. BOYLE 16. 25

TO LET—A LARGE ROOM, 40x32, ON FIRST floor on Sixth st. bet. Main and Spring; can give 4 years' lease at $30 per month. TOWSLEE & ROSSITER, 327-8 Pacific Electric Bldg. Home 5722. 25

TO LET—DESK ROOM OR TWO-THIRDS of office room; fine light and first-class; advertiser not in office much of the time. Call 346 BRADBURY BLDG. Home 'Phone 3028. 26

TO LET—FINE ROOM IN THE H. W. Hellman Bldg., being one of a suite; new carpet; fine reception-room, telephone, stenographer, office service, etc., etc. Apply ROOM 315. 26

TO LET—$25; 4-ROOM MODERN COTTAGE, living-room 14x28; open fireplaces, built-in bookcases; near W. Adams. Bungalow style. Key 2900 BUDLONG AVE., corner 29th. 26

TO LET — LARGE FURNISHED PRIVATE office and waiting room, both 'phones; best location in city; second floor, $25 per month. Address W, box 41, TIMES OFFICE.

TO LET — HALF OFFICE, INCLUDING desk, telephone; good light; running water; convenient; $10. Inquire 419 COPP BLDG., 218 S. Broadway. 24

TO LET—$25, LARGE STORE, 16x84 TO ALley, 1118 E. Seventh, corner Kohler.

$15—320 S. Figueroa, furnished, Unfurnished.
Obtain list from RENTAL DEPARTMENT before going elsewhere.
JONES AND RYDER LAND CO., Ground floor. 215 W. Third st.

TO LET — WITH LEASE, ELEGANTLY furnished transient house on New High st. Big money maker; best location in the city. 351 NEW HIGH.

TO LET—27½x400, NEW STORE, 1115 SAN Pedro st., with large lot in rear; rent $40. W. H. OBEAR, 401-402 O. T. Johnson Bldg. 256 S. Broadway.

TO LET—NEW MODERN 52-ROOM FAMily hotel on 6th st. near Figueroa; rental per month, $250. See OWNER, Home phone 2220. 25

TO LET — ONLY 2 STORES VACANT OF 7 in new corner building. Floor and Figueroa; low rents. Apply MARSHUTZ, 133 S. Spring.

TO LET — PARTITIONED-OFF DOUBLE store, facing both 4th and Spring streets; best corner in Los Angeles. E. MEHEST, JR.

TO LET—LARGE BASEMENT, WELL Lighted; next to alley; in business district. J. C. AUSTIN & CO., 233 S. Broadway.

TO LET — JULY 1ST, 2-STORY BUILDING, Broadway, between Fourth and Fifth sts. 'Phone 3790. 615 S. FIGUEROA.

TO LET—$20; STOREROOM 20x58, NEW brick building, suitable for light manufacturing. GILBERT, Home 6399. 25

TO LET— Beach Property.

TO LET—11-ROOM HOUSE, FURNISHED, 3 flats, will rent separately or together, location, 6th st., Santa Monica. Apply to MISS LAURA, 927 Georgia ave., Pasadena.

TO LET—FURNISHED COTTAGES AT Seaside Park, Long Beach; complete and modern; for rent month or year. F. A. POWELL, Fernando, Cal. 3

TO LET— Miscellaneous.

TO LET—WILL LEASE BY MONTH OR for a term of years, a fine lot on Central ave. next to the brick on corner of Washington st. and Central; fine place for fuel and feed yard. F. W. STRANGE, 3229 Manitou ave. Tel. East 1827. 24

TO LET — FOR LEASE; LOT ON BROADway, between Sixth and Seventh st., long time, for building, or owner will build 4 or 7 stories. See E. A. FORRESTER & SONS, 441 Douglas Bldg.

TO LET—PASTURE FOR HORSES, FINE green feed, plenty shade, abundance of water and board fence. E. C. COFFMAN, Rivera. 27

TO LET—GOOD SEWING MACHINES, ALL makes; expert repairing. ARCADE CO., 408 S. Broadway. 'Phone Main 6617; Home 2256.

FOR SALE— Houses.

FOR SALE—

COTTAGE BARGAINS.

$1150 TWO GOOD LOTS, HIGHLY IMPROVED, with fruits and flowers, and a 5-room California house. Located east of Central ave. near 50th st.; $900 cash required.

FINE LOCATION, ONE BLOCK EAST $2250 of Central ave.; north of 36th st.; new; modern; 5 large rooms; large lot; only $300 cash and $20 monthly.

EASY TERMS; NEW, NEVER OCcupied; 5 large rooms; high ground; $2300 east front; in Pico Heights; good car service.

TAKE IT AWAY FROM PRESENT OWNER for $400 cash, and balance monthly; new; never lived in; fine location, southwest; 5 large rooms; values in this section increasing fast. $2400

SPLENDID LOCATION IN PICO HEIGHTS; good street; east front, corner lot; brand new; 6-room modern. $2850 Owner will make very easy terms.

A GEM; HIGH-GRADE; 6 LARGE ROOMS; paneled walls; oak floors; high ground, southwest, near fine car line; fine view of the mountains; $500 cash puts you in possession. $3400

THE MOST ATTRACTIVE BUNGALOW on easy terms; $600 cash, balance monthly; 7 large living-room; oak floors; swell lighting fixtures; on corner, southwest. $3500

A TWO-STORY RESIDENCE DISTRICT; a brand new, east-front, highly modern large room bungalow cottage; different from 5 others; oak floors; 5 fine bedrooms; easy terms. This is a beauty. $3600

AND WE HAVE OTHERS.

MINES & PARISH, 315 S. HILL ST. 24

FOR SALE—AT A SACRIFICE.

A beautiful 6-room bungalow on 2 30-foot lot near Adams and La Salle; hardwood ceilings, hardwood floors; dining-room panneled; built-in window seats; fine mantel; bookcases, etc. This place was built for a home but the owner is going away and must sell at once and we are authorized to offer it at $2250; $1000 cash, balance to suit, which is at least $500 less than value.
JONES & RYDER LAND CO., Ground Floor, 215 W. Third.

FOR SALE—NEW HOUSES, FINE LOCATIONS SOUTHWEST. EASY TERMS.
$2200—2915 HARVARD BOULEVARD, 6 ROOMS; EAST FRONT; GOOD STREET.
$3700—2927 HARVARD BOULEVARD, 2-STORY, 6 ROOMS. BIGGEST SNAP IN THE C. V. HALL TRACT.
$3400—2963 BOXBURY, MODERN 6-ROOM BUNGALOW, ONE BLOCK TO COUNTRY CLUB AND HARVARD SCHOOL; HIGH GROUND. TYLER & COMPANY, OWNERS.
26 206 LAUGHLIN BLDG.

FOR SALE—$1450 CASH; WILL SACRIFICE 5-room cottage, Boyle Heights; bath, gas, flowers, lawn, fruit. 2315 E. SECOND ST.

FOR SALE—BUNGALOW, 5 ROOMS, $1450; $50 cash. Owner, 615 ALBANY, corner Temple st.

FOR SALE— Houses.

FOR SALE—
COMPLIMENTARY.
YOU ARE INVITED
TO INSPECT THE MOST COMPLETE MODERN HOUSE EVER OFFERED IN THIS MARKET. HOBART BOULEVARD, NO. 2219. THE LOCATION IS UNSURPASSED, BEING AN EAST FRONT. THE VIEW OF THE CITY, THE MOUNTAINS AND OCEAN IS SUPERB.
IT CONTAINS 14 ROOMS, BESIDES BATHS, PANTRIES AND CLOSETS. IS FINISHED IN FIVE DIFFERENT KINDS OF WOOD, AND NO PAINS OR MONEY HAS BEEN SPARED IN MAKING IT THOROUGHLY DESIRABLE.
COMPETITION IS NOT CONSIDERED OR RECOGNIZED. IT STANDS ALONE, WITHOUT A RIVAL.
IF YOU ARE LOOKING FOR AN IDEAL HOME AND DESIRE TO BE SAVED THE PERPLEXITIES, CARE AND ANNOYANCE INCURRED IN BUILDING, BE SURE AND SEE THIS VERY SELECT AND CHOICE PROPERTY. REMEMBER THE NUMBER, 2219 HOBARD BOULEVARD, WEST ADAMS HEIGHTS, ON THE HILL BETWEEN ADAMS AND 22D ST. OPEN FOR INSPECTION FROM 2 TO 5 P.M., OR BY APPOINTMENT. 'PHONES HOME 441 OR SUNSET PICO 7311. 25

FOR SALE—
$13,000 buys a new apartment-house of 24 rooms on San Julian st., near Fifth; well rented.
$28,000 for 41 rooms, close in, on Temple.
$9000 takes a good house on Bunker Hill.
$2500—6-room cottage, new, just right, E. Adams.
$1800—7 rooms, modern, E. 21st.
$2300—6 rooms, modern, 3 lots, Glendale.
$1650—5 rooms, modern, E. 13th, easy payments.
$1300—5 rooms, San Francisco st.
$1350—6 rooms, E. Second.
$900—Vacant lot, St. Paul, 70x184.
$2750—Vacant lot, Westlake, 50x150.
$1400—Vacant lot, North Park, 100x250.
$1350—Vacant business corner, S. Park and 3rd.
$750—Vacant, East Side, E. 36th.
$850—Vacant, 42d and Vernon.
$350—Vacant, 42d and Central.
$200—Vacant, Dolgeville, 50x200.
$250—Vacant, Alhambra tract, easy payments.
$100 to $450—Boyle Heights.
See
W. F. PATT, 413½ S. Broadway. (With Lingle.) 24

FOR SALE—
THE VERY LATEST:
See these new, modern homes now being built. Buy one on easy terms and have it completed to suit you.
LOCATION:
Between San Pedro st. and Maple ave., on 23d st.
STYLE:
Full two-story, modern in every respect; seven or eight rooms. One near completion. Call and we will take you out to see it.
Price $3750. Easy payment plan.
RALSTON REALTY CO., 311-314-316 Wilcox Bldg.
Both 'Phones 617. 26

FOR SALE—
HOUSE BUILT ON EASY PAYMENTS.
If you are going to build why not see about it.
We can build you a 5-room cottage, everything complete and ready to move into, for only $1250.
We can build you a modern up-to-date 5-room cottage with everything complete for only $1300. Also a 6-room for only $1400.
Also a 6-room story and half bungalow, everything complete with climker brick mantel, combination fixtures, first-class plumbing, double attic and basement; furnace; 2 baths; polished floors where wanted, columns and sidewalks; all for only $1800. Come to our office and talk it over. We have a large number of plans to select from, and if not got what you want we will draw one of any design you desire.
Phone CALIFORNIA BLDG. CO., Main 2295. C. W. Duncan, Gen. Mgr. Home 6624. 433 Mason Bldg., Corner 4th and Broadway.
Entrance on Fourth st. 25

FOR SALE—
WRIGHT & CALLENDER, 319-323 S. HILL ST.
$2500 $2900
A SPLENDID BIG DOUBLE HOUSE, FIVE ROOMS EACH, IN GOOD CONDITION, WELL LOCATED, ON ONE OF THE BEST STREETS IN EAST LOS ANGELES. THE HOUSES RENTS WELL, PAYING 12 PER CENT. INTEREST. THE LOT IS LARGE, 64x119; EAST FRONT.
IT'S CHEAP.
WRIGHT & CALLENDER, 319-323 S. HILL ST. 24

FOR SALE—
$2750—6-room new modern cottage, southwest, east front, 50-foot street. Lot 56x150 to alley. Hardwood floors, large rooms, paneled wainscoting, splendid sideboard; fine mantel, large linen closet, porcelain bath and sink with double drain-board; laundry tub, window shades and lighting fixtures. In fact, everything that could be required in a first-class cottage. Can be sold on very easy terms.
L.A.R.B. L. L. BOWEN, 302 Frost Blk. 26

FOR SALE—
Very elegantly furnished six-room modern cottage; the lot is 50x140, highly improved; profession calls owner East and sale is offered on basis of actual worth. IT IS A BARGAIN.
See me at once. 2802 CENTRAL AVE.

FOR SALE—NEW 5-ROOM HOUSE, LARGE RECEPTION HALL AND DEN, FINISHED IN FLEMISH OAK, HARDWOOD POLISHED FLOORS AND COVE CEILINGS; GAS AND ELECTRICITY, HOT AND COLD WATER, INSTANTANEOUS HEATER; EVERYTHING MODERN AND FIRST-CLASS. LARGE LOT, EAST FRONT; WILL SELL FOR $1000 LESS THAN COST TO BUILD; LARGE BARN. INQUIRE W. H. EARL, NORTHEAST CORNER WASHINGTON AND WESTERN AVE. 27

FOR SALE — CIRCUMSTANCES COMPEL owner to sell his sumptuous home (ideal location,) consisting of twelve large rooms, basement, attic and basement; furnace; 2 baths; rooms; all modern improvements; rooms finished in 4 kinds hardwood; grounds highly improved; 177x300 feet, on corner; also extra large lot for stables; price $12,000, or furnished, $15,000. Inquire E. S. COMSTOCK, 'Phone 6267.

W. W. THAYER, 411 Johnson Bldg. 24

FOR SALE — N.W. CORNER 10TH AND Blaine sts.; lot 67x157½ feet; improved with four cottages, 5 having six rooms and one four rooms; all in good condition; will rent for $130 per month; an apartment building on this ground would greatly increase this amount; price $12,000.

E. S. COMSTOCK, Sole Agent.

W. W. THAYER, 411 Johnson Bldg. 24

FOR SALE — TWO-STORY, NINE-ROOM house for sale; at $5250; lot 62x175, with fruit and other trees; will exchange for six-room cottage near A. Presbyterian Church; difference can remain in mortgage on property; 134 S. Daly st., East Los Angeles. Passadena car in front of house; Downey-ave. in half block. Apply on premises or to H. L. WICKS, room 128, Hellman Block, Second and Broadway.

FOR SALE—
CHESTER PLACE
Adjoins my home.
Large modern house, beautiful lawn, flowers and trees; only $6000.
See A. F. WEBSTER & CO., 24 202 Mason Bldg., 4th and Broadway.

FOR SALE — OR RENT AT 1207 W. 29TH st., a nice new modern 6-room cottage, up to date in every way. Completely furnished, cement basement, woodshed, chicken house, two chicken yards, lawn, flowers, fruit trees, lot 46x125 to 15-foot alley. Call at house or address Owner, E. M. BOURLAND, 804 E. Third st. Home Phone 6190, after 6 o'clock in evening. 24

FOR SALE—NICE MODERN 6-ROOM COTtage, Boyle Heights, $300 down and $20 per month. LEE R. MYERS, 221 Johnson Bldg. 24

FOR SALE—ONE FIVE, ONE SIX; BOTH beautiful cottages. 1706 WIDNEY. 24

FOR SALE— Houses.

FOR SALE—
IDEAL TEN-ROOM RESIDENCE.
—$11,000—
Beautiful 10-room house in the Westlake district. Everything is modern and up-to-date. Elegant reception hall with beamed ceiling; drawing-room has large plate-glass windows and a handsome mantel; finished in white enamel; the library has a fine brick mantel and beautiful circular plate-glass bay window; dining-room is large and sunny with heavy beamed ceiling; kitchen is very conveniently arranged; has two large pantries; there is an elegantly finished billiard-room on the third floor, register in this room; also 2 large windows, a beautiful room. All the rooms are finished in Flemish oak, heavy oak floors; downstairs fitted up with the very best and latest lighting fixtures, beautiful tinting and decorating throughout the house. There are 3 unusually large bedrooms all finished in white enamel, 7 closets and a large linen closet, plenty of windows, fine balcony, bathroom has very best nickel plumbing. Large cement basement fitted with a fine furnace; registers throughout the entire house. This handsome home is built on an elevated lot 60x125 feet with granite retaining wall, beautiful lawn in front and rear, numerous shrubs and flowers. This is a very elegant home and must be seen to be appreciated. The owner has offered a price of $11,500 for this residence or will exchange it for a smaller house or unimproved lots in good location in the city or Hollywood or any good suburban property.

ALTHOUSE BROS., 224 Laughlin Bldg., 315 S. Broadway. Main 263; Home Ex. 263. 24

FOR SALE—
—$2000—
Must sell this week.
Lot 62x130 ft.; 5 large rooms; veranda, reception-hall, sliding doors, pretty mantel, two large bedrooms, very large sliding-room, cozy kitchen, large closets and wardrobes, large bath, screen porch, pantry, chicken corral, lawn, trees, flowers; best of southwest location. Remember party must sell.
—$4000—
Full two-story, seven-room, attractive and stylish house; Colonial living-room 15x22 ft.; massive Colonial fireplace, handsome stairway, large rear parlors and dining-room; three splendid bedrooms and reception hall; all conveniences in kitchen and pantries; a most complete and beautiful house. This lies on a wide lot, southwest, in two-story neighborhood, reasonably close in, and within a block of Main and Jefferson car line. This is a splendid buy.

INGRAM & BRIGGS, 302 Braly Bldg. Both Phones 29. 24

FOR SALE—
NEW, MODERN WESTLAKE HOME.
CHOICEST CORNER.
WILSHIRE BOULEVARD.
NEIGHBORHOOD AND LOCATION ARE UNEXCELLED.
HOUSE NEVER BEEN OCCUPIED.
TWELVE LARGE ROOMS.
SUNNY AND AIRY.
LOT 78x120 TO ALLEY.
IN SIGHT OF
WESTLAKE AND SUNSET PARKS.
SOUTH EXPOSURE.
HOUSE SOLIDLY CONSTRUCTED AND EVERY POSSIBLE CONVENIENCE.
YOU CAN'T HELP BEING INTERESTED.
WRIGHT & CALLENDER, 319-323 S. HILL ST. 24

FOR SALE—
SPECIAL BARGAINS.
8-room house on E. 14th st., new and modern; price $2700.
5-room, new, modern cottage, E. 49th st., $1700.
6-room house, corner on 58th st.; lot 50x130; price $2200.
5-room and a 3-room cottage on E. 22d st.; income property; price $2750.
4-room house on 28th st.; price $4000.
4-room house on 24th st.; price $2800.
6-room house on 28th st.; price $3800.
6-room house on 28th st.; price $3600.
5-room cottage on Walnut st.; price $2750.
5-room cottage on 23d st.; price $2000.
EMIL FIRTH, 417-417½ Laughlin Bldg. 24

FOR SALE—I WISH TO SELL MY 8-ROOM house located near 30th st. on Magnolia ave.; on elevated lot, 60x142 feet with substantial retaining wall. My home is complete with every modern convenience, maple floors, two fine bathrooms; house is new and artistic. Price $6500. Address X, box 24, TIMES OFFICE. 24

FOR SALE—BY OWNER, MY HOUSE IN the Westlake district, on lot 50x125 feet; house has all modern improvements; living-room is finished in weathered oak, kitchen finished in cedar; floors of best; there is a fine pass pantry, 2 handsome mantels; large sunny bedrooms, good barn on rear; my house is only 2 years old, and is in good condition throughout; my price is $6000. Address W, box 51, TIMES OFFICE. 24

—$1300—
We are the owners of a 5-room cottage on Boyle Heights that we will sell for $130 down, balance $12 a month; this is a very neat little home and we would be pleased to show to anyone.
Home 2172. MANSFIELD RE

FOR SALE—
Houses.

OR SALE—REDLANDS, BY CASA [illegible] (total, on sunny terrace overlooking [illegible] room house and outhouses, [illegible] ners; 2 large lots, with [illegible] ARA, 8x115, Smith, sell for $2500; [illegible] ARD BROS., about it. 851 Pine, Long [illegible] to price for few days only.

OR SALE—NEW 6-ROOM, BUNGA[illegible] ...rle cottage, southwest, just [illegible] ...0 cash, balance monthly; just [illegible] ...$2500—5-room cottage, southeast, [illegible] ...ed; $250 cash and easy terms; [illegible] ...bed and bargains. O. H. JONES, [illegible] ...roadway, room 226.

OR SALE—NOTICE TO HOMESEEKERS: [illegible] ...if you are in search of the most [illegible] ...odern house on the market for the [illegible] ...No. 2219 Hobart boulevard; 6 rooms, [illegible] ...park location; 14 rooms, up-to-date in [illegible] ...tail; very moderate price. Open from [illegible] ...p.m.

OR SALE—$2300, [illegible] ...5-room house on Newton st., [illegible] ...ue, 200x150 lot, will front for $6 [illegible] ...Home 'phone 2042. [illegible] ...Phone Main 3012.

OR SALE—7-ROOM, MODERN HOUSE [illegible] ...large lot in West Adams Heights; [illegible] ...an investment proposition but if [illegible] ...party desiring beautiful home [illegible] ...sation. 1527 LA SALLE AVE.

OR SALE—ONLY $2600; EASY TERMS. [illegible] ...Near Tenth and San Pedro; [illegible] ...rooms, modern, nearly new [illegible] ...; owner wants interest, not cash; [illegible] ...cash enough; this is your chance. [illegible] ...24 J. H. FULCHER, 128 E. 3rd.

OR SALE—OR EXCHANGE — A [illegible] ...home in Pasadena; everything [illegible] ...lawn and flowers; corner lot; [illegible] ...acres from car line; school, [illegible] ...tes $2600. Address, giving full [illegible] ...d price, to BOX 2138, Station A.

OR SALE—NO. 2219 HOBART BOULEVARD [illegible] ...is in the market. Be sure and see [illegible] ...ese property. It contains 14 rooms [illegible] ...t-class in every respect. Open from [illegible] ...p.m.

...OME 441, OR SUNSET PICO [illegible]

...OR SALE—$5000; MODERN 5-ROOM [illegible] ...alow, something new and [illegible] ...r. Edgeware road and Bellevue [illegible] ...ern Heights. Go and see it [illegible] ...ide it. It's a beauty. Owner on [illegible] ...AM, 315 West Second st.

...OR SALE — $3800; 2-STORY [illegible] ...built for home; 6 large rooms; [illegible] ...and decoration; lot 50x150. [illegible] ...from Occidental College; [illegible] ...d flowers. OWNER, 2309 Monte Vista [illegible] ...E. & Broadway.

...OR SALE—$2300, [illegible] ...cottage, large 5-room cottage, [illegible] ...ge lot, fine grounds, on a good [illegible] ...; will sell to colored people; half [illegible] ...ance on mortgage; a great [illegible] ...NEW, lower st. OWNER, 1207 [illegible]

...OR SALE—BY THE OWNER, A [illegible] ...room modern cottage, with lawn, [illegible] ...ers; corner lot, fenced in; one [illegible] ...outhouse; the most beautiful home [illegible] ...Price $2500; $500 cash. 134 W. AVENUE [illegible] ...Highland Park.

...OR SALE — $2500 LESS THAN REPRODUCTION [illegible] ...room nearly new cottage, with [illegible] ...m, fine lot, will front for $6 [illegible] ...Home 'phone 2042. [illegible] ...Phone Main 3012.

...OR SALE—7-ROOM, MODERN HOUSE [illegible] ...large lot in West Adams Heights; [illegible] ...an investment proposition but if [illegible] ...party desiring beautiful home [illegible] ...sation. 1527 LA SALLE AVE.

...OR SALE—ONLY $2600; EASY TERMS. [illegible] ...Near Tenth and San Pedro; [illegible] ...rooms, modern, nearly new [illegible] ...; owner wants interest, not cash; [illegible] ...cash enough; this is your chance. [illegible] ...24 J. H. FULCHER, 128 E. 3rd.

...OR SALE OR EXCHANGE — A [illegible] ...home in Pasadena; everything [illegible] ...lawn and flowers; corner lot; [illegible] ...acres from car line; school, [illegible] ...tes $2600. Address, giving full [illegible] ...d price, to BOX 2138, Station A.

...

Classified Liners.

FOR SALE—
Country Property.

FOR SALE—

HOMESEEKER,

LAND BUYER,

INVESTOR.

We can offer to one and all one of the very best propositions in the State today.

—10,000 ACRES—

in subdivisions of 10, 20, 40 or 160-acre tracts.

The main points of interest are:
LAND LEVEL AS A FLOOR.
READY FOR IRRIGATION WITHOUT GRADING.
FIVE MILES OF RAILROAD THROUGH THE TRACT.
IMPORTANT JUNCTION POINT.
DEPOT ABOUT CENTER OF TRACT.
FINE RICH SANDY LOAM SOIL.
ARTESIAN WELLS CAN BE HAD ANYWHERE.
GAS AND WATER FROM THE SAME WELL.
$120 GETS DOMESTIC WATER AND GAS FOR LIGHT, HEATING AND COOKING.
PRODUCTIVE SOIL, FINE FOR
ALFALFA,
CORN,
PEACHES AND GRAPES.
LOW PRICES.
LOW PRICES.

5-ACRE TRACTS, $50 TO $40 PER ACRE.
160-ACRE TRACTS, $28 PER ACRE.

By improving these lands you will prosper.

By simple investment you should double your money within 2 years.

Move at once and get the advantage of an early selection.

Come with us Tuesday evening to view the land. Round trip R.R. fare, $10.

CALIFORNIA HOMESEEKERS' CO.,
402-404 H. W. Hellman Bldg.

BASSETT & SMITH,
203½ S. Broadway, rooms 207-8.

JOHN A. MERRILL,
403-404 H. W. Hellman Bldg.

L. S. CHITTENDEN,
Hanford, Cal.

AGENTS. 25

FOR SALE—BY ERKENBRECHER SYNDICATE (LTD.)
WE HANDLE BARGAINS ONLY.

$60—Per acre, for 45 acres of good soil at Burbank; ground nearly level, and would make an excellent alfalfa or walnut property. Surrounding ranches held at $110 to $120 per acre.

$125—Per acre for 20 or 40 acres of fine soil, located two and one-half miles north of Hollywood and within nine and one-half miles of the Courthouse, Los Angeles. The soil is a sandy loam and is magnificent for alfalfa, strawberries, walnuts or vegetables. Adjoining ranches range from $150 to $200 per acre. This property will average twelve tons per acre per season in alfalfa, and will run over $100 per acre to pasture. It will easily pay for itself in less than 21 months. These facts can be verified upon investigation. If you want one of the cheapest and best ranches on the Los Angeles market, see us for further particulars.

$125—Per acre for 40 acres of fine soil on the Redondo electric line near Moneta. Improvements are new and cost $1600; new well, capable of furnishing unlimited water. Owner is about to leave for the East and will sacrifice. This is a good alfalfa proposition, and the price is low.

ERKENBRECHER SYNDICATE (LTD.,)
MEMBERS L. A. REALTY BOARD,
204 Braly Bldg., 4th and Spring sts.

FOR SALE — CALIFORNIA RANCH AND grazing lands subdivided; close estate; 4627 acres, Merced River, Merced county, Cal.; appraised by court at $11,000; assessed by County Assessor at $40,000; offered for $20,000; 3 to 4 years' time, 6 per cent.; 800 acres level, grain, fruit and alfalfa land; 4327 acres rolling grazing and grain land; Merced River passes through land; 900 acres can be irrigated; water free; no water royalties; improvements good; school 1 mile; church and town 3 miles; on direct road to Yosemite; railroad now being built; must be sold to close estate; a bargain; the profits from these lands made the former owner, John L. Ivett, rich; fine rains; everything green and growing now. Address J. W. KNOX, attorney-at-law, Merced, Cal.

FOR SALE—FINE CHICKEN RANCH AT North Pasadena; 2½ acres, mostly in assorted fruits; 14 chicken yards; neat 5-room cottage; barn; very attractive place; high, healthful location; near Pasadena; the best poultry market in Southern California; price $900. L. M. PRATT, 608 Laughlin Bldg. 24

FOR SALE—30, 20 OR 10 ACRES RIGHT IN the road of progression and just now ready for subdivision; on Monota and Slauson ave. All property north of it has been subdivided; price less than adjoining property; but cannot hold it long at the price we have now. PARKE & ARMSTRONG, 262½ S. Main. 26

FOR SALE—AT NORTH PASADENA, ON Washington st., near Los Robles, almost two acres of fine frontage; planted to assorted fruits, mostly navel oranges; attractive 6-room house, with all modern conveniences; good barn, large chicken yard; price $6500. L. M. PRATT, 608 Laughlin Bldg.

TO LET — ALFALFA PASTURE. FIRST-CLASS, FOR HORSES ONLY. LOCATED CORNER THORPE AND GRAND AVE. F. E. REDPATH, 213 W. 6TH ST., WEST 950.

FOR SALE—40 ACRES RICH ALFALFA land, well easily secured; close to railroad station; $1200; good for income and investment. E. V. WILLIAMS, 202½ S. Broadway.

FOR SALE—A BARGAIN IN TULARE CO.; choice 160-acre orchard, peaches, apricots, prunes, etc., some alfalfa. Address BAXTON ORCHARD, Porterville, Cal.

FOR SALE—$1000 CASH WILL BUY 8 ACRES in 7-year lemons and apricots, with water; bare land worth more. E. V. WILLIAMS, 202½ S. Broadway.

FOR SALE — COLONY LOTS; ALFALFA, fruit and grain lands in Fresno and Tulare counties. S. F. EARL, 93 Chronicle Bldg., S. F., Cal.

FOR SALE — 1000 ACRES FINE GRAIN land, ¼ mile from station, wheat district; raise crops without irrigation. P. O. BOX 2, Farmington, Cal. 30

FOR SALE—$16, LOS VEGAS, NEV.; 160 OR 320 acres; soon worth $20 to $100. Buy now at once. 309 COPP BLDG. 24

FOR SALE—OREGON TIMBER LAND, 9470 acres; will cut 288,000,000 feet. Address P. S. LOY, city. 24

CALIFORNIA HOME EXTENSION ASSOCIATION, 638 Chamber of Commerce Bldg., Los Angeles

FOR SALE—
Suburban Property.

FOR SALE—

LA FRESA HOME TRACT.

One Acre. Two Acres. Three Acres. Five Acres.

ANYTHING YOU WANT.

We are subdividing La Fresa Home Tract into small acreage farms, with an abundance of water for irrigation and domestic use piped to each piece. Rich level land, suitable for strawberries, vegetables, alfalfa, and all kinds of fruit; situated on the Redondo electric car line, near GARDENA.

Prices from $300 to $250 per acre, and easy terms if required. Positively the cheapest acreage property adjoining Los Angeles. Full particulars of

RALSTON REALTY CO.,
212-214-216 Wilcox Bldg.
Both 'Phones 427.

FOR SALE— —LAWNDALE—

CHICKEN AND GARDEN RANCHES.
$1000 AND UP.
$250 DOWN.
BALANCE EASY TERMS.
20 Miles to Beach.
ON ELECTRIC LINE.
FINE SOIL.

WHY PAY HIGH PRICES FOR LOTS WHEN YOU CAN GET ACRES AT SAME PRICE.

MAPS AND INFORMATION AT OFFICE.
E. L. HOPPER & SON.
602 LAUGHLIN BLDG.
MAIN 240. HOME 1961.

FOR SALE—
VILLA LOTS
IN FULL BEARING ORANGE TREES.

We can offer a few lots 100x175, covered with full-bearing orange trees; 30 and 50 trees to each lot; close to electric car line, a few minutes' ride to business center of Los Angeles; pure mountain water piped; in the midst of a thrifty settlement, with school, churches, stores, telephone service, modern conveniences; price $250 to $450, cash, balance 6, 12 and 18 months. We will furnish free transportation. Don't buy small 40-ft. lots for more money. Go and look at our lots at our expense and we will leave your own good judgment to decide. Come today.

GRIDER & HAMILTON.
225 W. Second st.

FOR SALE—
$8500—10 acres at Glendale with 7-room, new, modern bungalow; large barn; chicken corrals, splendid well with windmill and 30,000 gallon tank; water piped over entire property; this is a splendid little ranch and will increase in value; if looking for a comfortable country home let me show you this.
L. L. BOWEN, 302 Frost Bldg. 26

FOR SALE — 10-ACRE RANCH, ALL IN crop and has 100 apple trees; has 6-room house, windmill and tank and the best water privilege for irrigation; am cheaper in price by $1,500 than land adjacent; no alkali and is all tillable; situated 6 miles north of Huntington Park; can give immediate possession; am a cripple and cannot ranch it myself. JOHN BUGLEY, Owner, 907 E. 23d st. 26

FOR SALE—
7½ acres on Lincoln ave., 37 shares fine water; surrounding lots worth $400 to $1000 per acre; a small wash runs through it which can be filled at little cost; will make fine home lots. Look at this price, $190 per acre.
HARRIS & HEISS,
703 Braly.
24 Los Angeles.

FOR SALE—EAST HOLLYWOOD ACREAGE. 330x380, 2 acres, good soil, fine location for suburban home where you can raise chickens, keep your cow, etc., while your property is increasing in value; can be cut into 14 lots; price few days $2500; half cash; balance easy terms.
F. O. WAKELEY,
228 Bradbury Bldg.
24

HOLLYWOOD.

FOR SALE—
FREE EXCURSIONS
GRANT PLACE
AT CHARMING HOLLYWOOD.

The cream of all Hollywood, select location; the most tender plants that grow thrive there in the dead of winter; the only pineapples and bananas that mature in this climate are only three blocks away; streets 70 and 100 feet in width; all graded; five-foot walks; concrete curbs; ten foot space with palms, shade and ornamental trees on each street; mountain water; every convenience; no small lots; lots 60x175; 65x175 and 75x175 to alleys; vestibule cars pass every ten minutes; secure your lots for your future home while they are reasonable in price; choice locations at $800 and upon reasonable terms; come today, we pay the fare.

Take any Hollywood car to Grant Place; agents on the ground at all times; office open SUNDAY.

GRIDER & HAMILTON,
225 W. Second st.

FOR SALE—FINE LOT WITHIN BLOCK of Hollywood Hotel; east frontage; this is a snap; $600 cash, balance $10 a month; price $900. Call 3635 FLOWER, city. 24

FOR SALE — HOLLYWOOD; CHOICEST foothill lots, Schlosser Terrace tract. SCHLOSSER, 714 Braly. 10-12 m. Hollywood offices over P.O., 2-4 p.m. 31

FOR SALE—HOLLYWOOD PROPERTY. See J. F. GRASS & CO., Home 'Phone 25, Hollywood.

PASADENA.

FOR SALE—
10 acres level land fronting on villa near cars, in city limits; lots selling $300 to $900 near-by; lays fine for subdivision; best city water; price $10,000; one-third cash, balance long time.
HARRIS & HEISS,
703 Braly,
24 Los Angeles.

FOR SALE—
5 acres, corner Allen and San Pasqual, in bearing oranges; good water; price $3500; one-half cash.
HARRIS & HEISS,
703 Braly,
24 Los Angeles.

FOR SALE—
10 acres 1 mile south of Alhambra; fine farm land, water; price $250 per acre.
HARRIS & HEISS,
703 Braly,
24 Los Angeles.

FOR SALE—
Beach Property.

FOR SALE—

MANHATTAN BEACH.

SITUATED ON BEAUTIFUL INCLINED PLANE.
LAST GREAT STORM HAD NO EFFECT ON IT.
SAFEST BEACH ON THE COAST.
FOR BEST BARGAINS IN MANHATTAN SEE E. S. MARIS, OFFICE AT BATHHOUSE AND 204 WILCOX BLDG., L. A. CITY. 25

FOR SALE — HERE IS AN ESPECIAL OPportunity for the outlay of a little money to bring its investor very rapid and very handsome returns. I offer an 80-acre tract of rich, sandy loam, a trifle more than a mile from the strand, and lying back of the Carnation Villa tract, Manhattan; all under a splendid water system; a portion of which affords a view of the ocean, for $100 per acre. Here is something that should not, can not, must not last, present activities in that area, and the rapid rise in values make it worth much more. ORRIN RICE, Agent Carnation Villa Tract, 422 Bryson Block, or Second st., Manhattan. 24

FOR SALE—
8-room house on Ocean ave., Long Beach, bringing an income of $65 and $75 a month; must be sold for $4500; worth $6000. For Long Beach income property or vacant lots see EYMANN & STEWART, 426-8 Mason Bldg., 4th and Hill sts., Los Angeles, Cal.

FOR SALE—ONE OR TWO FINE LOTS, A corner, at excellent beach, near here; $450 and $550; might consider exchange merchandise or realty. Address owner, P. box 185, TIMES OFFICE. 26

FOR SALE—$1050 WILL BUY A LOT IN the best location on Ocean Park Strand, easy payments. See the owner at once, 725 MAPLE AVE., city. 24

FOR SALE—FINE HIGH LOT AT MANHATtan Beach; close to strand; $750; terms. Owner, B. A. BUNKER, 342 S. Broadway.

FOR SALE — THE BEST ACRE LOT AT Hermosa Beach for $250, and beach lot, $750. Address V, box 18, TIMES OFFICE. 27

FOR SALE—BY OWNER, CHOICE ACRE lots on mesa near Ocean Park; only few left. WELCH, 414 W. Seventh st. 26

VENICE OF AMERICA.

FOR SALE—
VENICE OF AMERICA.

Venice is going to be one of the greatest attractions in the United States. See us for some investments, (residence or business) below market value; write us for a copy of the March number of our paper, "Investments," which will tell you all about it.

SOUTHERN CALIFORNIA REALTY CO.,
123 Pier Avenue.

MANHATTAN BEACH.

FOR SALE—

MANHATTAN BEACH.
THE PRIDE OF THE BEACHES.

Call at 9 a.m. and let our agent go to the beach with you before making your selection, for we have some choice deals in lots or houses.

M. M. DAVISON & SON,
Rooms 204-6, Wilcox Bldg.
25

LONG BEACH.

FOR SALE—LONG BEACH, OCEAN FRONT, $950; ½ block back, $600. H. HAWVER, 201 S. Grand ave. 24

FOR SALE—
Beach Property.

OCEAN PARK.

HAS MANY THINGS IN EMBRYO.

A common salutation now is, are you going to spend your winter at Ocean Park?

Those who have spent former winters at this beautiful town by the sea, positively say that the temperature is more equable, the evenings are nice and warm; one can, any evening after dinner promenade on the board walk and be very comfortable; now isn't that quite an inducement? While most of people are sitting in their Los Angeles homes trying to keep warm, those of Ocean Park are walking to and fro, enjoying the sea breeze. The town will soon be well lighted with numerous electric lights; a pleasure park of 70 acres, taking in clubhouse, grounds, racing course, baseball grounds, etc., is being made for the enjoyment of the public. This park will be set thickly with palms and all kinds of beautiful shrubbery and numerous driveways.

There is nothing that the public-spirited citizens of Ocean Park will forget, when it comes to making their town one of the most, if not the most attractive seaside resort. There are yet many good things in embryo. The attraction at the Clubhouse is whist every Wednesday night; ladies' card party Wednesday afternoon, at which time refreshments are served; Saturday nights dancing, only members of the club and their friends by invitation attend these gatherings.

FOR SALE—BARGAINS IN OCEAN PARK property of all kinds; we can make you some money. We are thoroughly posted on values and know a good thing when it is listed with us. Exchanges a specialty. A copy of our paper, "Investments," mailed free to any address. SOUTHERN CALIFORNIA REALTY CO. (INC.,) 123 Pier ave., Ocean Park.

FOR SALE—
At Ocean Park, an elegant 7-room beamed-ceiling bungalow, surrounded by flowers, vines and shrubbery; has bathroom with instantaneous heater; two toilet closets and shower bath; terms $4500; $1200 cash. ORRIN BUMP, owner; No. 9 Paloma ave., Ocean Park.

TO LET—
OCEAN PARK.
Furnished cottages for rent, $15 to $20 per month, large selections. CHAS. J. HILDESHEIM & CO., 119 Ocean Front.

FOR SALE—I HAVE A CUSTOMER WITH ready cash to buy any lot in Ocean Park at a bargain. CHAS. J. HILDESHEIM, 119 Ocean Front, Ocean Park.

FOR SALE—FURNISHED COTTAGE NEAR Ocean Front, at a bargain; easy terms. CHAS. J. HILDESHEIM & CO., 119 Ocean Front, Ocean Park.

FOR SALE—SAND LOTS; LARGE SELECtion and choice locations on and near Ocean Front; CHAS. J. HILDESHEIM & CO., 119 Ocean Front.

FOR SALE—$475; A SNAP IN A HERMOSA Beach lot on 30th st. Address P. box 54, TIMES OFFICE.

SANTA MONICA.

FOR SALE—
ONLY ONE SIGNAL HILL.
You won't make a mistake.
Hill prices will soon be soaring skyward.
THE GERRARD TRACT.
In the Heart of the Hill.

An elegant tract, sheltered from north, near schoolhouse and car lines; moderate priced lots; convenient terms. See SOUTHERN CALIFORNIA REALTY & INVEST. CO., 120 Pine ave., or THOS. WALL, C. Lims ave., Long Beach.

FOR SALE—MODERN 5-ROOM HOUSE, lot 50x150, on W. Sixth st., Santa Monica, near car line; price $1500; $250 cash, balance monthly. CHAS. S. MANN, 213 W. Fourth st., Los Angeles.

FOR EXCHANGE—
Real Estate.

FOR EXCHANGE—
$12,000—7-room house, 3 large lots, in Hollywood; also 10-room house, 2 lots, on W. Fifth st. All clear; want in exchange good property, close in, suitable for apartment-house.
$15,000—320-acre farm in Swift county, Minnesota; good buildings; near good town; want in exchange Southern California.
$8000—92 acres, one of the best vineyards in the county; buildings good; close to station; want flat or beach, city lots, or will consider business.
$12,000—320 acres, Michigan land, fine location; will exchange for Southern California land.
$12,000—Fine 160 acres, suitable for alfalfa land; want Minneapolis.
$10,000—20 acres alfalfa land; 3 very choice.
$10,000—40 acres, well improved; a beautiful home; want something smaller.
$6000—6 acres level land near Marysville, some profit; would exchange for lot. What have you?
$4000—15 vacant lots near Detroit, Mich.; will trade one or all for Los Angeles or near city.
See W. F. PATT,
With D. H. LINGLE,
24 455½ S. Broadway.

FOR EXCHANGE—

We have a number of eastern homes and income properties to exchange for Los Angeles city and county properties.

JONES & RYDER LAND CO.
24 Ground floor. 218 W. Third st.

FOR EXCHANGE—
10-acre income ranch, close to city, for city property; give me an offer.
5 acres of land in Monrovia.
2½-acre ranch, house and barn, with water. EMIL FIRTH, 411-417 LAUGHLIN BLDG. 24

FOR EXCHANGE—DELICACY STORE.

Will exchange modern delicacy store near Central Park for small ranch and assume small payments. See Business Opportunity Department, JONES & RYDER LAND CO., 218 W. Third.

FOR EXCHANGE—OR SALE—FINE PIECE of hill property, adjacent business center, lot 37x165 feet, 5-room house; will take city or near-by country property; price $12,500; mortgage $6500; this is a chance for somebody. Address T. box 48, TIMES OFFICE.

FOR EXCHANGE—IF YOU WANT TO EXchange your houses, lots or rooming-houses, come and see us, our exchange list is too large to print; if you want to exchange your present business, we will help you. CHAS. LANGE & CO., 121 S. Broadway.

FOR EXCHANGE — IOWA IMPROVED farms, good property, some good paying bank stock, for California ranch or income property, what have you got for exchange? REAL ESTATE EXCHANGE, N. G. Peterson, Agent, Upland, Cal. 27

FOR EXCHANGE—WILL TAKE PASADENA lots as part payment for a $1200 Los Angeles cottage of six rooms, with bath, screen porch, electric lights, cement walks, lawn, handsome shade trees; near car line. See L. M. PRATT, 608 Laughlin Bldg. 24

FOR EXCHANGE—ABOUT $4000 EQUITY; owner will make prompt trade of equity in 5-room new modern house; also 6-room house for clear ranch or house near Pomona, Riverside or Pasadena. WM. N. HOLWAY, agent, 220 Grant Bldg. 24

FOR EXCHANGE—4 CLEAR LOTS IN BAXter Tract out on Figueroa st.; value $7500; want improved city or business; what have you? Prefer clear or nearly so. Owner, 552 RUTH AVE. Tel. 7363. 24

FOR EXCHANGE—OR SALE, 8-ACRE BEARing orange orchard, near Covina; cheap water, price $9250, or would trade for house and lot, Los Angeles, and cash. Address R, box 190, TIMES OFFICE.

FOR EXCHANGE — EQUITY IN FINE Westlake modern house, want vacant lots, partly improved, or acreage; can give a good deal. MOORE & CO., 246 Bradbury Bldg. Home 'Phone 3026. 25

FOR EXCHANGE—INCOME REALTY IN fine beach town; $5000; want realty in or near Los Angeles; will assume. Address OWNER, P. box 175, TIMES OFFICE. 26

FOR EXCHANGE — $1500 EQUITY IN SIX-room modern cottage on E. 10th, near San Pedro; want lots for equity or all. GEO. W. WILLIAMS CO., 402 H. W. Hellman Bldg.

FOR EXCHANGE—$1100, FEED AND FUEL yard in good location, for equity in small cottage in city or vacant lots. PARKE & ARMSTRONG, 262½ S. Main.

FOR EXCHANGE—24-ROOM APARTMENT house; good lease; low rent, furniture all new and of the best; for inside property. S. E. WOODLEY, 452½ S. Broadway. 26

FOR EXCHANGE—I HAVE A GOOD LIST of houses ranging from $1500 to $6000 to exchange for Los Angeles or beach property. Address C. H. FOWLER, Redlands, Cal. 29

FOR EXCHANGE—320 ACRES NEAR NEW railroad in Southeast Missouri; want realty or equity in or near here—Address OWNER, P. box 135, TIMES OFFICE. 26

FOR EXCHANGE—CLEAR LONG BEACH lots and cash for house in Los Angeles. F. SNOVER,
24 119 S. Broadway.

FOR EXCHANGE — 2 CLEAR CHICAGO lots valued at $1800, for city property, will consider business of any kind. 734 E. WASHINGTON ST. W. S. Nason.

FOR EXCHANGE — FOR EQUITY IN CITY, 2 acres of land, 4 miles south on electric line. Address OWNER, 734 N. Hill. 'Phone Red 9767. 24

FOR EXCHANGE—FREE AND CLEAR LOTS for equity in new modern bungalows and houses. Address W, box 26, TIMES OFFICE. 28

FOR EXCHANGE—FINE BEACH LOTS $450 and $550; want grocery and pay difference. Address OWNER, P, box 138, TIMES OFFICE. 26

FOR EXCHANGE—BEN WHITE WILL EXchange your property, 236-7-8 and 9 Bryson Block, 2d and Spring. Member L.A.R.B.

FOR EXCHANGE—146-ACRE FARM ON James River, Virginia, clear, wood and water. 396 CYPRESS ST., La Habra, Cal.

FOR EXCHANGE—$800 EQUITY IN $1000 house and large lot, for small foothill acreage. 1855 E. VERNON AVE. 24

FOR EXCHANGE—
Real Estate.

FOR EXCHANGE—
$6000 equity in flats located near Pico and Albany streets. Want vacant lots to the value of equity.

No. 771 Ruth ave., 35x110; 12-room house with cottage in the rear. Price $6500. Want cottage or vacant lots for equity of $2500. Please submit what you have to F. J. STEEL & CO., 234 H. W. Hellman Bldg., N. E. cor. 4th and Spring. 24

FOR EXCHANGE—TWO-STORY, 9-ROOM house for sale at $3500; lot 60x175, with fruit and other trees; will exchange for six-room cottage near a Presbyterian Church; difference can remain in mortgage on property; 134 S. Daly st., East Los Angeles. Pasadena car in front of house; Downey-ave. in half block. Apply on premises or to M. L. WICKES, room 128, Hellman Block, Second and Broadway.

FOR EXCHANGE—320 ACRES IN FAHrump Valley, Nev., near Sandy, and near Salt Lake Railroad. Address box 74, MONROVIA, CAL. 25

REAL ESTATE—
Unclassified.

FOR SALE—40 ACRES GOOD LAND FOR subdividing; 7 miles from Courthouse; very reasonable; will exchange for good building lots, close in. Apply MRS. WEBB, Hotel Ohio, 217 N. Broadway.

FOR SALE—SAN DIEGO REAL ESTATE— Write CHESTNUT INVESTMENT CO., San Diego, for descriptive literature.

FOR SALE—
Miscellaneous.

FOR SALE—
OAK ½ SOLES SEWED ON MEN'S WELT SOLES FOR 75C; LADIES, 60C. FACTORY SHOE STORE, 608 S. BROADWAY. 24

FOR SALE—
GROCERY.

I will sell my stock and fixtures; nice, clean and fresh; invoice about $2500; going out of business.
A. P. WEBSTER & CO.,
24 202 Mason Bldg., 4th and Broadway.

FOR SALE—FIRST-CLASS STEAM WELL drilling rig (water,) with hydraulic jacks and everything complete. For particulars apply to J. E. HANNON, vice-president Lake View Water Co., 412 Bullard Bldg., Los Angeles. 27

FOR SALE—WATER COOLERS, 50 TO 75 5 gallon (glazed inside) stone jars with nickel-plated faucet and covers complete. Price 60 cents each. The faucets alone cost 50 cents. Address T, box 98, TIMES OFFICE.

FOR SALE—RHEUMATIC SUFFERERS, WE have a perfect cure for rheumatism. We would like to tell you about it, a truthful statement. Call or write SPECIAL SYSTEM CO., 204 Mercantile Place, suite 36. 28

FOR SALE—SNAP; FINE, CONN VALVE, tenor trombone, silver plated, good condition; no use for it, so will sell cheap, or trade for what have you? PACKARD, 607½ S. Broadway. 5

FOR SALE—LADY'S WHEEL (NATIONAL,) almost as good as new; cost originally $45; will sell for $15. A. E. HOLLIDAY, elevator man, O. T. Johnson Bldg. 24

FOR SALE—GAS RANGE, FOLDING BED, quartered-oak dresser, fine rugs and other furniture for sale cheap. 907 S. MAIN.

FOR SALE—SECOND-HAND BOILERS; ALL sizes; best condition. PIONEER BOILER & MACHINE WORKS, Palmetto and Carolina.

FOR SALE—NEW 200 OLD COINS, ALL dates plain, will sell cheap if taken by the lot. Address A. GARBER, Hollywood, Cal.

FOR SALE—CARLOAD OF BEST POULTRY netting, 4½c per hundred square feet. WHITING'S, Ninth and Maple.

FOR SALE—BOARDS, BOARDS, BOARDS, stable plank for floors, $12 per thousand. WHITING'S, Ninth and Maple. 24

FOR SALE—WINDMILL, TANK TOWER, connects, new. Bargain. Call any noon, Room 410, NORTH MAIN. 26

FOR SALE—$15, OAK SHOW CASE IN USE two months; 24x28x36, with 3ft. base; cost $20. 342 S. BROADWAY. 25

FOR SALE — MOVING PICTURE FILM; song slides; magic lanterns. 109 MONTGOMERY ST., S. F., Cal.

FOR SALE — 7 SAFES, FULL BURGLAR-proof chests; bargains. ANDERSON, 212 N. Main st.

FOR SALE—RARE OLD VIOLIN, WORTH $500; will sell for $200 cash. 923 S. HOPE ST. Tel. 2652. 25

FOR SALE—7 SAFES, FULL BURGLAR proof chests; bargains. ANDERSON, 212 N. Main st.

FOR SALE—SAFES; WILL BUY, SELL OR Exchange. ANDERSON, 212 N. Main.

FOR SALE—Moving pictures, magic lanterns, bargains. Bullard & Breck, 121 Post, S. F.

FOR SALE—
Furniture.

FOR SALE—FURNITURE. $375—

Will buy complete furnishings, including elegant piano, of 6-room thoroughly modern home, rent reasonable. This is a beautiful place, close in; select southwest location. See owner, 1342 RICH, between 10 and 3 o'clock. 6th st. near Pico. 24

FOR SALE—BROP-HEAD SINGER OR NEW Home sewing machine, almost new, $25 cash; Domestic or Wheeler & Wilson, $10; Singer, $5; all makes rented. ARCADE CO., 606 S. Broadway. 'Phones Main 4617, House 2306.

FOR SALE—FURNITURE OF 6-ROOM COTtage, $125; fine garden; house for rent; $18. large chicken corral, barn, lawn, close in; 1426 HOYLSTON, between Temple and Bellevue. Main 2964. 24

FOR SALE—3-ROOM FLAT FURNITURE; all light and sunny; furniture in good condition; a bargain. Call between 10 and 4, room 5.

FOR SALE—COMPLETE FURNITURE OF 7-room flat, everything first-class; flat for rent; 2 blocks from First and Broadway. 117 N. OLIVE.

FOR SALE — BIRDSEYE MAPLE BEDroom suite, Morris chair, rockers, sewing machine, bicycles; chickens. Apply 4607 S. PARK AVE. 25

FOR SALE—ROLL-TOP DESK, FOLDING bed and fine piece of second-hand furniture, 435½ S. BROADWAY, basement.

FOR SALE—CHEAP IF TAKEN AT ONCE; some mission furniture and couch with cover. 825 S. GRAND AVE. 28

FOR SALE—PARTIES GOING EAST WILL sell furnished flat of 6 rooms, $200; rents $15. Call at 260 GEORGIA.

FOR SALE — FURNITURE OF 5-ROOM COTtage; all new; must be sold at once. See it at 1254 W. 36TH ST. 26

FOR SALE—GOOD FURNITURE 6-ROOM lower flat, $180; all rooms rented. 519½ TEMPLE ST.

FOR SALE—OFFICE FURNITURE, TYPEwriter, desk, chairs and carpets. 308 BRALY BLDG. 24

FOR SALE—FURNITURE OF FLAT; 5 rooms, $150. 1014 S. GRAND. 24

FOR SALE—GAS RANGES, FOLDING BEDS, rugs and furniture, cheap. 253 S. OLIVE.

FOR SALE—FURNITURE OF 4-ROOM flat. 734 SAN JULIAN ST. 28

FOR SALE — FURNITURE AND HIGH-grade piano in cottage. 214 W. PICO. 25

FOR SALE — 5 ROOMS, FURNITURE, 1043 DENVER AVE. 28

BUSINESS CHANCES—
Miscellaneous.

FOR SALE—DRUG STORE, ONE OF THE best outside stores in city; paying business, which can be largely increased; takes about $3500 to buy it; no trade; don't answer unless you mean business. Address R, box 86, TIMES OFFICE.

FOR SALE—BLACKSMITH AND GENERAL repair shop; lot 75x130; building 30x80 ft.; fine location; plenty work; no opposition; price includes large stock and splendid vise, $1600; investigation will prove a profitable business. Address METCALF & LIGGETT, 208 Johnson Bldg. 24

WANTED — PARTY WITH $5000 TO JOIN me as partner in an established business in Los Angeles; this business is clean and without competition and can show 10 per cent. per month on money invested. Address V, box 5, TIMES OFFICE.

FOR SALE — POOLROOM AND CIGAR stand.

½ interest or whole.
Pays now $175 per month; clear.
Centrally located; reasonable rent.
MAY REALTY CO., 110 S. Broadway. 24

PHYSICIAN'S ESTABLISHED PRACTICE and complete electrical outfit for sale cheap, everything complete and up-to-date; the property of the late Wm. T. H. Rainey. 450 S. HILL ST., and a snap to the right party. 25

WANTED—BY A BROKERAGE FIRM, AN experienced man to sell on commission treasury stocks in approved mines in the Goldfield and Bullfrog districts. Address, stating experience, W. box 78, TIMES OFFICE. 26

FOR SALE—GENTS' FURNISHING STORE in one of the healthiest towns in Southern California; 10,000 inhabitants; price at $2300 cash; good paying business. Call 212 S. Broadway. D. BONOFF. 24

FOR SALE—ONE OF THE BEST NURSERies in Southern California, paying 25 per cent. on investment; location Los Angeles; cheap rent; price $4000, inclusive. See owner, 612 LAUGHLIN BLDG. 24

A THOROUGHLY SOUND AND ESTABlished business, netting 30 per cent. on investment is offered for $2500 cash. The town holds nothing better. Address W, box 34, TIMES OFFICE. 24

BUSINESS CHANCES—
Miscellaneous.

"NO MISREPRESENTATION."

A SAFE BUSINESS.

LONG ESTABLISHED.

$10,000 YEARLY PROFITS.

This is an appeal to reason, a straightforward proposition to sell an established retail merchandising business at a business-like price. Eighteen years ago the firm in question was established and today finds the business resting on a foundation of financial security and backed up by the goodwill of hundreds of regular customers. With cheap rent (the 5 years' lease alone is worth $5000 bonus,) magnificent location and substantial fixtures (worth $6000, but go in at $2000,) you can step in with about $40,000 and be assured of $10,000 yearly income. No charge for good will, just actual inventory price of goods on hand. Absolutely bona fide reason for selling. Don't hesitate, but investigate.

THE ROBERT MITCHELL CO.,
Both 'Phones 3231. 508 S. BROADWAY.
L.A.R.B.
24 "NO MISREPRESENTATION."

"WE STEP UP TO HEAD OF LINE."

Only $10,000 required to make $6500-$9500 net profit in 1 year; in a beautifully-located restaurant, cafe business; cheap rent; lease good; all day custom; last year took in over $42,000; neat, clean, modern; just the place for a gentleman of taste; income 20-100 per cent. per annum. See us at once.

$150 buys a neat 25c restaurant, doing good business, on lively street; big profits.

27 rooms, elegant furniture, good long lease; location just right; price only $3500; part time; net profits $2300 to $2500 per year. See us sure.

Fine restaurant, only $2500; big profits; feed 400 persons daily; neat, clean, business increasing daily; owner has good reason for selling.

(Cut this out) and see
Tel. 2652. EYMANN & STEWART.
Main 4609. 426-8 Mason Bldg., 4th and Bdway. 24

FIRST-CLASS GROCERY STORE, DOING A cash business of $20 per day (guaranteed;) owner must sell account of poor health; here is a good opportunity for right party; price $1200, or invoice if you prefer. CRIBB & SINCLAIR, sole agents, 230-232 Wilcox. 26

$150—RESTAURANT, COMPLETELY FURnished; snap.
$175—Bakery route, $20 week profits.
$325—Laundry route, good outfit.
$450—Feed, coal and wood business.
$600—Meat market; fixtures worth $1000 more.
$650—Grocery, fruit, candy, soda fountain.
$800—Cigar stand, Spring st. location.
$1150—Grocery, corner location, busy street.
$1500—Cigar stand, corner, $20 day.
HIVELY & JONES, 703 S. Spring. 24

RESTAURANT ON BROADWAY FOR SALE. HALF THE COST OF FIXTURES BUYS IT. BRING YOUR CASH AND GET THE KEYS, AS WE CAN PUT YOU IN IMMEDIATE POSSESSION. ACT PROMPTLY.
MUST SELL AT ONCE.
25 SEE WATSON, 323 TRUST BLDG.

ESTABLISHED ADVERTISING AGENCY requires working partner, one familiar with all lines of agency work, and capable of producing good "copy." Only thoroughly experienced man with large city trade will please apply. READ ADVERTISING AGENCY, 616-617 O. T. Johnson Bldg. 26

EXCEPTIONALLY FINE OPPORTUNITY FOR LADY OR GENTLEMAN WITH $2000 TO INVEST IN ONE OF THE MOST SPLENDIDLY-PAYING, CLEAN OFFICE BUSINESS; INCOME FROM START; BANK REFERENCES; INVESTIGATE THIS. ADDRESS X, BOX 98, TIMES OFFICE. 24

$75—REAL ESTATE BUSINESS. IF YOU wish to go into the real estate business here is your chance; office furniture, printed matter, signs, etc.; a good list of sales and rentals; cheap rent; good location. Inquire 216 S. BROADWAY, room 426. 24

WANTED—TRAVELING SALESMAN FOR mercantile house; good salary; honesty counts for more than ability; must be able to give security. P.O. BOX 784, Los Angeles, Cal. 24

WANTED—PARTY WITH $1250 TO $2500 TO engage in automobile sight-seeing business with strong connections; assuring large business; exceptionally profitable opening. Address box 29, TIMES OFFICE. 24

$2250 BUYS CONFECTIONERY, CIGARS, tobacco, soft drinks; fine location and good trade; rent, with living-rooms, $25; swap for quick buyer; going East. 1231 S. FIGUEROA ST., near Pico. 24

$1000 WILL BUY THE BEST-LOCATED EMployment and loan office in city; employs 4 people; cost $800 to furnish office; over $100 profits are never less; a bargain. 318 Johnson Bldg. 26

FOR SALE—HALF INTEREST IN WELL-established business, with branches in all the larger cities in California; can give best of bank references. Address X, box 29, TIMES OFFICE. 26

WANTED—MAN TO TAKE HALF INTEREST in profitable real estate business; experience unnecessary; small amount required to insure; faithfulness. 108½ W. THIRD ST., room 5.

FOR SALE—$700; A SMASHING GOOD BARgain; old-established meat market, clearing $250 a month; complete outfit; rent $15; 2½ years' lease. J. C. OLIVER, 142 S. Broadway. 24

$750—CANDY FACTORY, RETAIL STORE. $1400—Restaurant, clearing $175 month. $1250—Restaurant, 5 rooms; seats 80. $1500—Restaurant, $50 day cash trade. WILBOURN, 452½ S. Broadway, room 19. 24

CHANCE FOR GOOD BINDING, NEW binding and ruling plant at SOUTHERN CALIFORNIA PRINTING CO. Everything from the ledgers down. 129-122 N. Broadway. Home 'Phone 1597. 26

$500 AND SERVICES FOR INTEREST IN business; income assured; references asked and given. No particulars given to curious. Address W, box 57, TIMES OFFICE.

FOR SALE—SMALL GROCERY, CLEAN stock, soda fountain, lease, living rooms, shelving goes with rent, good trade, will discount 5 per cent. on invoice. Call 2700 SOUTH MAIN.

BUSINESS CHANCES—$3000 WILL BUY the finest equipped toilet and bath parlors in the city; low rent, long lease, and first-class business. Address R, box 3, TIMES OFFICE. 24

$150—BARGAIN, $150; A HALF IN

"No Clothing Fits Like Ours"

Our Superb Facilities

MAKE LOWER CLOTHING PRICES POSSIBLE

A Glance At Our Model Store-System

Some customers, admiring the fine interior of this store, its polished oak fixtures, its dust-proof cabinets and its richly carpeted floors, may get the impression that our prices must necessarily be higher than those of the ordinary clothing store.

This would be a very mistaken idea.

Our perfect store-system saves us thousands of dollars yearly.

Garments are instantly accessible and by avoiding the endless stacking and restacking and constant brushing of clothing, we do our work with half the help. Add to this the superior condition of our goods at the close of each season and it is seen at a glance why with our splendid equipment, we can always give better values at lower prices.

Our lines of stylish spring suits stand out unrivaled at the prices.

$12.50, $15, $18, $20, $25.

"When you want to show your friends a model institution, properly representative of the city, handsome and more finely equipped in every manner than any in Chicago or New York, take them to Wood Bros.' clothing store."—

A new resident to an old one in a recent conversation.

WOOD BROS.,

THE CLOTHIERS

343-345 South Spring Street

LIVE STOCK FOR SALE— Horses, Cattle, Mules, Etc.

FOR SALE—ONE BORREL HORSE, 6 YEARS old; will weigh 1200 pounds; a chunk; 1 good delivery horse; will weigh 1100 pounds; one of the nicest single drivers in the city; weight 900 pounds; 2 cheap horses. Call 512 S. Broadway. 24

FOR SALE — HIGH-CLASS SMALL BAY thoroughbred saddle horse, sound, spirited and stylish; thoroughly broken to running, walk, trot and canter; easiest of gaits; price reasonable. BOX 259, Santa Monica. 25

FOR SALE—HANDSOMEST GAITED SADdle mare in the county; if you want something for the horse show at Pasadena this is your chance. L. H. MOORE, 237 E. Fourth st., Long Beach. 'Phone Home 461. 24

FOR SALE—ONE OF THE FINEST MATCHed teams of fancy carriage or house horses in city, 5 years old, weight about 1200 pounds each; also extra fine team of draught horses, weight about 2800 a span. 2523 S. MAIN.

FOR SALE—ONE BORREL TEAM, 7 AND 8 years old; will weigh 2400 pounds; sound and good workers. This team just came off a ranch and must be sold. Call in rear of 512 SOUTH BROADWAY.

FOR SALE — NICE BAY HORSE, BUGGY and harness; weight 1150 lbs.; 6 years old; sound and gentle; good style; party leaving for the East and will sell at a bargain. 719 S. FIGUEROA. 25

FOR SALE—JUST IN FROM THE COUNtry, span of bay mares, 4 years old; weight 2300; sound and good workers; one 1400-pound horse; this stock is sound and right. 647 NEW HIGH ST. 24

FOR SALE—A GOOD DRIVING MARE; weight 1150 lbs., with almost new rubber-tired runabout and harness, or will exchange for pair of mules and pay the difference. 516 E. 23RD ST. 25

FOR SALE—FOUR HEAVY WORK HORSES in condition; good true pullers and gentle, 7 and 8 years old; come and look at them. E. A. CLAMPITT, Lake Shore Ave. 'Phone 1624.

FOR SALE—HORSE, HARNESS, RUBBER-tired buggy; horse dark bay, 5 years old, well bred, intelligent, gentle, good driver, $200. Address W, box 52, TIMES OFFICE. 24

FOR SALE—BLACK HORSE, WEIGHT 1100 pounds; fine driver, single or double, and also saddles; also one cheap horse, $45. Call today, 210 W. NINTH ST., Phone Home 7802. 24

FOR SALE—BAY HORSE, WEIGHTS 1000 pounds; nice driver; rubber tire buggy and harness almost new. Call soon. 210 W. NINTH ST. Phone Home 7802. 24

FOR SALE—ONE OF THE NICEST FAMILY ponies in the city; weight 750 pounds; price $45; one good young burro, $15; snap. Call and see 547 NEW HIGH. 24

FOR SALE—AT 169 N. BROADWAY YOU can buy one of the handsomest mares in the city; also a runabout and harness; must sell at once. 24

FOR SALE—$100 BUYS A NICE COAL black horse, weight about 1050; works single or rides; safe for a lady. Call at 169 N. BROADWAY. 24

FOR SALE—CHEAP, CARLOAD OF WORK, driving and general-purpose horses; several matched teams and single drivers. Call 546 SAN PEDRO ST. 24

FOR SALE—ONE FINE DRIVING HORSE, buggy and harness, all in fine condition. Apply at 426½ S. Main. GULDE & KENDALL.

FOR SALE—CHEAP; OR TRADE; 4-GAL. Jersey cow, young, gentle, fresh and rich; want horse. 'Phone West 2585, or 1154 WEST 42D ST. 24

FOR SALE—HOLSTEIN, AYRSHIRE OR Jersey bulls, Berkshire or Poland China pigs, family cows. NILES, 456 E. Washington.

FOR SALE—$65; CHOICE OF NINE COW'S out of 14; $130 milk route and cans. Inquire 1527 E. VERNON AVE., or 1040 E. 38th st.

FOR SALE—FAST, HANDSOME, 4-YEAR-old pacer, buggy, harness; bargain. Address P, box 126, TIMES OFFICE. 24

WANTED—TO HIRE TWO WORK HORSES for plowing; long job; best of care and feed. Address M, box 46, TIMES OFFICE.

FOR SALE—4-YEAR-OLD BLACK DRIVING mare, $65; 2 all-around work horses, $30 and $40. Inquire 159 N. ALAMEDA. 24

FOR SALE—HANDSOME DRIVING HORSE, buggy and harness; only $250. Address W, box 12, TIMES OFFICE. 24

FOR SALE—RUBBER-TIRED SURREY; 2 wagons and harness. MRS. SMITH, 646 S. Los Angeles. 25

FOR SALE—A NICE PAIR OF MULES, young and sound. Call at 169 N. BROADWAY. 24

FOR SALE—FRESH MILCH COWS. McCLURES, corner of Rubio and Alameda sts.

FOR SALE—1150-LB. MARE, JERSEY COW, 2 gallons, and camp wagon. 1159 S. HILL ST. 25

FOR SALE—FAMILY COW, INSTALLments or cash. NILES, 456 E. Washington.

FOR SALE—CHEAP, HORSE AND WAGON. GARDNER, 1214 W. Fourth st. 24

FOR SALE—BLOCKY 2200-POUND TEAM cheap. 223 EAST 7TH ST. 25

FOR SALE — THOROUGHBRED SPANIEL dog. 524 E. 24TH ST. 25

FOR SALE—1 GOOD BIG ALL-PURPOSE horse, cheap. 1502 S. MAIN 24

LIVE STOCK FOR SALE— Horses, Cattle, Mules, Etc.

FOR SALE—MULES, HORSES, MULES; 2 carloads draft and driving horses and mules, 40 head; if you want draft teams or road horses, or mules for camping or work, I have them at the right price; also draft brood mare by imp. Bismarck; also gentle 5-year-old Shetland pony. M'LELLAN, 942 S. Los Angeles st.

FOR SALE—A 9-YEAR-OLD FINE SURREY horse; weighs 1200 pounds; good roadster; stylish, gentle, afraid of nothing; any lady can drive him; also rubber-tired carriage and harness; a bargain if taken immediately. Call 635 BRYSON BLOCK. 24

FOR SALE — A VERY GENTLE FAMILY mare, weight 1100 pounds; sound and very gentle for lady to drive; price $100; also a very stylish single-footing saddle horse, weight 1075 pounds, very gentle and well broken; price $75. Call at 216 W. 10TH ST., or Tel. Home 7827. 24

LIVE STOCK FOR SALE— Poultry, Birds, Dogs, Etc.

FOR SALE—SPLENDID BARGAIN, BEAUTIful male Angora cat, one year old, seal brown and white; long pedigree from prize winners. Parties leaving town. 1203 Santee. 25

FOR SALE—WHITE AND BROWN LEGhorn eggs, 75c setting; $3 per 100. 1027 FLOWER. 24

FOR SALE—FOX TERRIER PUP, $5. ADdress V, box 63, TIMES OFFICE. 24

FOR SALE—45 WHITE LEGHORN PULlets at 1474 S. MAIN ST. 24

FOR SALE — 1 TO 3 CASES FRESH RANCH eggs per week. BOX 606, Whittier, Cal.

LIVE STOCK WANTED— Of Various Kinds.

WANTED—A MALE BLACK AND TAN dog or poodle; must be very small breed and cheap; want a young canary. Address R, box 130, TIMES OFFICE. 24

FOR SALE—LAYING HENS; BUFF ROCKS, Minorcas, White and Barred Rocks, Orpington roosters. 1065 S. FIGUEROA. 'Phone Main 7327.

WANTED — LIVE STOCK TO PASTURE; H. M. LORD, end of Sierra st., north of 3522 Downey ave. Tel. East 1960. 29

WANTED—A SOUND MARE, FROM 5 TO 7 years, good stock, 950 to 1100 pounds. Call up RED 3112. 24

WANTED—TO BUY ONE SPAN OF MULES not over 14 hands high. Call at 546 STATON AVE. 24

WANTED—TO PURCHASE, ANYONE HAVing burros for sale, address W, box 27, TIMES OFFICE. 25

WANTED—1000-LB. HORSE FOR DELIVery, city broke. 1191 TEMPLE ST. 24

LOST, STRAYED, FOUND— And Stolen.

FOUND — A CHESTNUT SORREL MARE; white hind legs, star in forehead, white stripe on nose, weight about 900 lbs.; branded on left hip, "H. S."; has flaxen mane and tail; had on blanket on; have had her a week. Call at W. G. SWINNEY'S, on Short Line at Frederick Station. 26

LOST—ON LA CANYADA ROAD, LADY'S coat, seal gray, white satin lining; "Marshall Field" label. If found notify MISS CRAWELL, 462 N. Raymond. Tel. Pasadena Home 1351. Reward. 24

LOST — WEDNESDAY EVENING, LADY'S watch, with diamond chips, crescent attached to star brooch, with small diamond. Return to 196 HOPE ST., and receive reward. 24

LOST—DOG, BOSTON BULL TERRIER, 8 months old; white with one black eye and crook in tail. Kindly return to 1227 SOUTH FLOWER and receive reward. 24

LOST—BETWEEN SISTERS' HOSPITAL and 8th street, small key ring with about six keys—desk, trunk, Yale door, etc. Report to HOME PHONE 7870. Kenney. 24

LOST—A PAIR OF NOSE GLASSES BEtween 20th and Central and Fourth and Spring sts. Finder return to 1902 TOBERMAN ST. Reward. 24

STRAYED — YESTERDAY, BAY HORSE, white star in forehead and white feet. 3835 WOODLAWN AVE. Reward. Tel. South 924. 24

LOST—4 OR 6 KEYS ON RING, YESTERday, between Santa Fe depot and Spring st. Finder return to 107 HENNE BLK. 24

LOST—SUIT CASE FROM ELECTRIC CAR from Arcade depot. Return to H. B. WINTER, Union League Club; liberal reward. 24

LOST—A PEARL BROOCH WITH SMALL diamond in center. Reward if returned to MRS. JOHN TEMPLIN, Hotel Netherland. 24

LOST—YELLOW COCKER SPANIEL. RETurn to 2919 PASADENA AVE. Reward. License No. 2412. 24

LOST—BRINDLE BULLDOG, MALE, NEAR Ninth and Main. Liberal reward for return. 239 N. SAN PEDRO

PHYSICIANS— With Offices and Hours.

DR. AND MRS. CARTER ARE THE LEADing specialists of Los Angeles in treatment of all female diseases and irregularities. The doctor is a licensed graduate of 20 years' experience, who successfully treats monthly irregularities, sterility, change of life and all diseases peculiar to women, by improved methods that are POSITIVELY GUARANTEED in every case. Consultation free and confidential. Hours, 9 a.m. to 4 p.m.; Sundays, 10 to 12 a.m. 204 MERCANTILE PLACE, over 543 S. Spring st. Home 'phone 9052.

DR. SMITH, SPECIALIST FOR WOMEN, First-class private hospital, trained nurses; every convenience for the care and treatment of obstetrics, surgical and all other female diseases; 16 years in Los Angeles. Write or call for my Journal on Diseases of Women. Free consultation. 'Phone Home 681. Office, 607½ S. Broadway.

SPECIALIST FOR MEN SINCE 1874; ALL nervous, skin, blood, private and chronic diseases of both sexes, stricture, urinary troubles and catarrh, CURED. Consultation free. Rupture cured without the knife. GUARANTEE RUPTURE CURE CO., 439 W. Third st. Take Angels Flight car.

DR. E. E. EADS TREATS FEMALE DISeases and irregularities, nervous and chronic diseases, rheumatism, specific blood poison in every form, permanently cured. 425½ S. SPRING ST. 'Phone Home 4780.

DR. SOMERS, SPECIALTY DISEASES OF women and chronic diseases of either sex; 25 years' experience. 213-214 Currier Bldg., 232 W. Third, bet. Spring and Broadway. Home 'phone 5168.

DR. HAIGH, FORMERLY OF ENGLAND, treats chronic incurable diseases, piles, varicocele, special and women's diseases. Poor treated free. 340 BYRNE BLDG., Third and Broadway.

LONG AND SUCCESSFUL PRACTICE; EXperienced, competent ladies' specialist; strictly reliable cases guaranteed. MRS. WOODS, 851 W. 10th, bet. Figueroa and Francisco.

DR. BAHRENBURG TREATS ALL FEMALE diseases and irregularities, weakness, private disease, blood poison, bladder, skin diseases, cured. 607½ S. BROADWAY. Home 2894.

CANCER CURED BY THE MRS. S. J. Bridge remedy; sure, safe and permanent. J. C. ALDRICH, rooms 5 and 6, Hotel Chester, corner Fifth and Spring sts.

DR. REBECCA LEE DORSEY, SUITE 628, Pacific Electric Bldg. Women's and children's diseases, obstetrics. Hours 1-4 p.m. Tel. 1227.

JULIAN MAGGAE, INITIATE, MENTAL and nervous diseases. 1142 S. FLOWER ST. Home 4004.

DR. PRITCHARD, RECTAL, FEMALE and chronic diseases. 1001½ S. Broadway.

WOMAN SPECIALIST FOR WOMEN. LULA BROOKS, M.D., 212 S. Broadway. 24

DR. TAYLOR, FEMALE SPECIALIST AND obstetrics. Over Belasco Theater. Main st.

DR. F. F. HOY, EYE, EAR, NOSE AND throat. 500½ S. BROADWAY.

NURSES— With Experience.

SCHNAPS—$2000 STOCK HARDWARE AND fixtures, fine location, good business; lease; will discount 25 per cent. for cash; cause sickness. Address Y, box 24, TIMES OFFICE.

NURSE WITH HOSPITAL EXPERIENCE would like care of invalid or nursing of any kind, $15 per week. 'PHONE WEST 4094. 24

WANTED — AN EXPERIENCED SICK nurse wants work. 1804 BUSH ST. Home 'Phone 21397. 25

HOME FOR TREATMENT OF MENTAL AND nervous diseases; best of care. 522 CASCO ST. 25

DENTISTS— And Dental Parlors.

SCHIFFMAN DENTAL CO.— 107 N Spring. Painless extracting, filling, crown and bridge work, flexible rubber plates. Pure gold fillings, 75c up; all other fillings, 50c up; cleaning teeth, 50c up; 22-carat gold crowns and bridge work, $5; rubber plates, $5. Also open evenings and Sunday forenoons.

PEOPLE'S DENTAL PARLORS, 108 N. Spring. All work guaranteed and prices only a trifle more than actual cost of material used. Come and see me and be convinced.

DR. C. WM. BACHMAN, DENTIST, MINNEapolis, is permanently located at 209-10 Johnson Bldg., corner Fourth and Broadway.

DR. A. F. SCHIFFMAN, DENTIST, FORmerly ST. PAUL, MINN., 107 N. Spring st.

DRESSMAKING— And Dressmakers.

PLAIN SEWING BY THE DAY. MISS FORREST, 914 Barlietz st. Phone Red 1395. 25

EXPERIENCED DRESSMAKER WOULD like engagements in homes. 2810 MANITOU AVE. 25

WANTED—CHILDREN'S PLAIN SEWING; under skirts and panties, 10 and 15 cents. Phone 1341, or call 1245 S. AVE. 18. 25

MINING— And Assaying.

WHILE THE RUSH IS ON FOR RICH MINeral deposits, don't overlook the fact that there are mineral districts which contain all the necessary elements of success, but have never reached prominence, because they were not started right and where a small investment will produce results satisfactory to the most exacting; if a proposition of this description will interest you. Address P, box 101, TIMES OFFICE. 27

IRVING & CO., GOLD REFINERS AND Assayers; mint prices paid for bullion; mines examined and reported on; all returns guaranteed correct. 128 N. MAIN ST.

PARTY WITH $2000 CAN TAKE INTEREST in five claims; assay on three of the claims $18 to $100; one of best chances in California. Call at 627 S. MAIN ST. L. S. H. 25

WADE & WADE, ASSAYERS AND CHEMists, 218 E. First st.

MACHINERY— And Mechanical Arts.

WASHINGTON IRON WORKS. 1895—8 years in business—1903 Let us figure on any iron work. Castings up to 10,000 lbs. Stove and range repairs. SACRAMENTO AND WILSON STS. Take Mateo-st. cars. Home 1421, Main 4273.

FOR SALE — PLANING MILL MACHINery, Fairbanks, Morse gasoline engine; 9-in. and 8-in. sticker and several other machines. EUREKA PLANING MILL CO., 1262 E. 6th. 25

OUR SPECIALTY, RELIABLE, RAPID REpairing of electrical apparatus, motors, fans, etc. DETMERS ELECTRIC CO., cor. 5th and Wall. Home Phone 7313. 29

FOR SALE—TRACTION ENGINE, 25 H. P., thoroughly overhauled; good order; can sell cheap. PIONEER BOILER & MACHINE WORKS, Palmetto and Carolina sts.

FULTON ENGINE WORKS, STEEL TANKS, sheet iron work, steel roof trusses, etc. ALHAMBRA AVE., off North Main st.

ATTORNEYS—

L. A. LAW AND COLLECTION CO. COLlections made everywhere. NO FEE WITHOUT SUCCESS. DAMAGES, DIVORCES, ESTATES. CONSULTATION FREE. NOTARY. 516 GRANT BLK., FOURTH AND BROADWAY.

CREDITORS' ADJUSTMENT CO.— Accounts, attachments, notes, liens, and all kinds of collections promptly attended to. No charge unless successful. 727 BRYSON BLK. Phone Home 6911. 25

DYER LAW AND COLLECTION CO. (INC.) Trusten P. Dyer, attorney and notary. Collections made everywhere; no fee without success. 602-03 BRYSON BLK. Tel. Main 1514

EDUCATIONAL— Schools, Colleges, Private Tuition

PRIVATE LESSONS GIVEN IN BOOKkeeping by a teacher who has taught the subject for the last four years, and who has had considerable practical experience in bookkeeping. Address S, box 122, TIMES OFFICE. 25

SURVEYING IN ALL BRANCHES, AND nautical astronomy taught practically; field instruments found; prospectus from H. KERR, Surveyor, 229 Avenue 37.

TYPEWRITERS— Of Various Makes.

FOR SALE—TYPEWRITERS; ALL KINDS bought, sold, rented; expert repairing. TYPEWRITER EXCHANGE, 204-206 Wilcox Bldg. Home 6495. Sunset James 1341.

THE UNDERWOOD, THE BEST TYPEwriter, is used by the best people. FOWLER BROTHERS, agents, 221 W. Second st. 25

FOR SALE—CHEAP; REMINGTON TYPEwriter in first-class condition. 324 DOUGLAS BLDG. 25

DETECTIVE AGENCIES— And Detectives.

ELMS' DETECTIVE AGENCY— Will undertake all proper detective business intrusted to it by railroads and other corporations, banks, mercantile houses, attorneys or private individuals. Correspondents in all the principal cities in the United States and Europe. Offices, WILSON BLK., First and Spring, Los Angeles.

CHIROPODISTS— And Manicures.

HOWELL'S SPANISH DESTROYER FOR corns, bunions, etc., 25c. DR. HOWELL, Chiropodist, Heilman Bldg., 4th and Spring.

PATENTS— And Patent Agents.

HAZARD & HARPHAM, PATENTS, PIONeers, Spring and 5th. Patent book free.

CARPET CLEANING— By Sanitary Methods.

SANITARY CARPET CLEANING BY THE new compressed air and vacuum system. Carpets and rugs cleaned on the floor. The only company in the world using this system. We guarantee perfectly clean carpets by our method. SANITARY DUST REMOVING CO., 325 H. W. Heilman Bldg. Phones Main 6246, Home 3276.

BOILERS— And Boiler Works.

L. A. BOILERS—BOILER WORKS. MFGS. OF boilers and tanks; special attention to repair work. 119 REDONDO ST. Tel. Main 2257.

CAL. BOILER WORKS, MANUFACTURERS of boilers and tanks. Repair work a specialty. 226 GUIBERRA ST. Home 1479, M. 2281.

OIL PROPERTY— Miscellaneous.

WANTED—TO BUY OIL WELL CASING, all sizes and standard drilling rig; also 2-inch and 3-inch pipe. E. A. CLAMPITT, P.O. 200 Patton st., city. 'Phone James 4631.

Schools and Colleges.

Occidental

College, Academy, School of Music — Classical, Scientific, Literary, Literary-Musical courses. Of High School grade. Prepares for Occidental or any College or University. Theory, Instrumental, Vocal.

Second semester opens Feb. 6. New classes begin for high school graduates. Address President Wadsworth. Telephones, East 7, East 38.

URBAN ACADEMY

A Catholic, French and English day and boarding school for girls. Boys under 10 admitted. Religious instruction supervised by Rev. Clement Molony, Pastor St. Agnes' Church. Principals, Miss M. McDonnell, Mme. Masson. Office hours, 2 to 4. Phones: West 3033; Home 22603. 1673 Menlo Ave.

McIVOR-TYNDALL

INSTITUTE OF PSYCHIC SCIENCE, 1301 S. Grand Ave. Now open.

Classes in Self-Culture

For the attainment HERE and NOW of Health, Happiness and Success. Mondays, Wednesdays and Fridays, afternoons and evenings, 2:30 and 7:45 p.m. Telephone West 4371; Home 5487. Full course of 7 lessons, fee $10.

The Brownsberger Home School

Business College. 863 W. 7th. Beautiful home surroundings; day and evening sessions. Call, write or 'phone P. Brownsberger, Business Manager.

MARLBOROUGH SCHOOL FOR GIRLS

865 West 23rd Street

MRS. GEORGE A. CASWELL, PRIN.

18th year. Advanced work in English and Art History and preparation for travel. Certificate admits to college. Gymnasium and basketball. Pupils must be 14 years old. Circulars on application.

Marlborough Preparatory School

636 West Adams Street.

Boarding and Day School for girls under 14 years old. Large play grounds retired from street. Pleasant house with sanitary conditions. Second semester opens Feb. 9th

Miss Ida B. Lindley, Principal.

ROSENBLEET'S Ladies' Tailoring College

1400 W. Seventh St., Corner Whittier.

Individual instruction given by the author of the Automatic Tailor Square system, "copyrighted." Most thorough private school of Ladies' Tailoring west of New York. Positions furnished graduates. Terms on application. 'Phone Home 2945.

Girl's Collegiate School Adams and Hoover Sts.

"An ideal school amid ideal surroundings." Principals—Alice K. Parsons, B.A., Jeanne W. Dennen.

Schools and Colleges.

CUMNOCK SCHOOL OF EXPRESSION

Spring Term Opens March 27. Send for catalogue. Office open daily. Telephone Home 2521; West, 903. 1500 SOUTH FIGUEROA ST.

L. A. MILITARY ACADEMY Commerce, Avenue English and Classical. Boarding and Day School. Fits for college and business. Effective education remedied. Call or 'phone Main 1556. Walter J. Bailey, A.M., Principal.

YALE SCHOOL

240 N. Union Ave. T. G. Adams, A.B. (Yale.) A Boarding and Day School for young men and boys. Fine gymnasium. Illustrated catalogue. Tel. Main 6256.

"Los Angeles"

BUSINESS COLLEGE. 232 W. Third St. Teaches all Commercial Branches. Instructors of long and successful experience. Call or write.

FOSTER SCHOOL Oratory and Acting. Fencing club now organizing. 321 S. Hill Street. Send for Illust. Catalogue.

Woodbury Business College

329 S. Hill St. Illustrated catalogue.

SOUTHERN CALIFORNIA Business College

AND GRAHAM SCHOOL OF SHORTHAND, 344 S. GRAND AVE. LOS ANGELES, CAL.

Daily Talks on Tailoring.

Wear Eisner Tailoring

Unless our tailoring was all that we claimed you may be sure that our business would not be constantly growing and expanding. Our new establishment at 248 South Broadway has already made a splendid record for itself, and our original establishment on Spring Street is doing the largest business in its history.

Eisner tailoring is the best that can be built.

Prices $20.00 up.

Eisner & Co.

TAILORS

120-122 S. Spring St. Store No. 1. 248 S. Broadway. Store No. 2

AN ENTIRE MEDICINE CHEST SLOAN'S LINIMENT

THE CITY IN BRIEF.

NEWS AND BUSINESS.

Temperance for Veterans.

A meeting of the W.C.T.U. will be held in Hyatt's Hall, at Sawtelle, on Monday afternoon at 2 o'clock, for the benefit of the veterans at the Soldiers' Home. The meeting will be in charge of Mrs. M. T. Boyd and an address will be made by Mrs. Laura T. Carter.

Had Heart Trouble.

Pericarditis caused the death of Col. Robert Williams, pioneer, who expired suddenly in a massage establishment at No. 127½ North Broadway Wednesday afternoon. An autopsy yesterday disclosed this fact. The remains of Col. Williams are at Pierce Bros. morgue, where an inquest will be held this morning.

To Evangelize Garvanza.

Evangelistic meetings will be commenced in the Garvanza Methodist Church, North Avenue 66, on Sunday evening. They will be under the charge of Rev. John Nicholson, who will deliver a series of sermons under the title, "Joseph, the Young Prime Minister." J. B. Howell has been engaged as special singer for the series of meetings.

Check for Mrs. Hincke.

The Times yesterday received from H. E. Pack, through the Rev. John Waldo Ellis, a check for $10 to go to the relief fund for Mrs. M. A. Hincke, whose home was blown away by the recent storm. Mr. Pack, who is temporarily in San Francisco, read in The Times an account of Mrs. Hincke's misfortune and at once forwarded his check.

Mrs. Pratt's Funeral.

The funeral of Mrs. Louis A. Pratt, wife of the former cashier of the Ocean Park bank, took place yesterday morning at Bresee Bros.' Rev. Post of Ocean Park officiated. There were many floral tributes. The burial was at Ontario. Mrs. Pratt was formerly Miss Beatrice Moorhead. The wedding was six months ago. She was 21, and a daughter of Mrs. C. A. Brundage of this city.

New Coffee House.

The Volunteers of America have opened a coffee house and reading room at No. 130 East First street, with the intention of furnishing a counter attraction for the saloons, and of supplying good, wholesome food at almost cost price. Although open but a few days, the new institution has proven itself so popular that it is probable larger quarters will be secured, or that similar concerns will be established by the Volunteers.

Buying and Building.

Arthur G. Wells of the Santa Fé Railway system has purchased of Edward B. Tufts, through Barry Bros., 75x214 feet, with a twelve-room two-story frame residence, at No. 3637 Elendale Place; consideration named, $15,000. Frances B. Hill has sold to Edgar M. Smith, through the C. J. Heyler Company, 142x145 feet, unimproved, on the southwest corner of Washington and Toberman streets; consideration named, $8000. Buyer will build dwelling and flats.

Fire in a Hotel.

What for a time promised to result in a serious fire occurred at 8:15 o'clock last night at Hotel Roosevelt, No. 334 South Figueroa street. A distilliate-water heater in one of the hotel bathrooms exploded, throwing burning oil all over the room. The house filled with smoke, and many of the guests started to move out their belongings. The firemen quickly extinguished the flames with a chemical engine. The loss will not exceed $250; fully covered by insurance.

Finds Sack of Money.

Hidden under a pile of rocks in the bed of the river a short distance from the Macy-street bridge, Patrolman Pauts found a sack of coins yesterday afternoon. There were 440 pieces, and it is believed to be the proceeds of a burglary. The money's corroded condition indicates it may have been buried a year or more. Who owns it is not known, but there probably will be no scramble for it because the coins are all copper pennies, and the find, which was turned over to Capt. Auble, amounts to $4.40.

Karl C. Roebling's Visit.

Karl C. Roebling of Clinton, N. J., is a guest of former City Electrician Francis, and will leave this evening for San Francisco, Portland and Seattle before returning East. Mr. Roebling is a junior member of the firm of John A. Roebling Sons Co., manufacturers of wire and wire cables, and grandson of John A. Roebling, builder of the famous Brooklyn bridge. Roebling is accompanied by S. V. Mooney, manager of the firm's house in San Francisco, and George C. Bailey of Chicago. The Roeblings have a branch house in Los Angeles.

BREVITIES.

The old reliable Sunbeam Art Parlors, formerly located at 236 South Main street, have removed to 535 South Broadway, and will hereafter be known as the Angelus Studio. Beautiful cabinet photos only $1 and $1.75 per dozen. We have no connection with any studio on Main street. Any one using the name Sunbeam Studio is an imitator. Come and see the beautiful Angelus Studio, finest in the West. Popular prices; highest grade work.

Rehearsals for the Innes May Festival Chorus take place every Tuesday evening at 7:45 at Birkel's Hall, 345 S. Spring street. Applications of singers will be received there.

For sale—Furniture, carpets and draperies, piano and pianola, complete, in an eight-room house, near Westlake. Inquire 212 West Sixth street. 'Phone 5512.

The ladies of Vincent Methodist Episcopal Church, 29th near Main, will give an Irish dinner tonight, from 5 to 8 p.m. A fine programme.

Hotel California, 2d and Hill, serves fine table d'hote dinners for 50c. Service unexcelled. Dinner parties and banquets a specialty.

All tourists should make their happy home at Hotel Rosslyn, 453 S. Main st. Meals 25c; 21 meals $5. Hart Bros., Props.

Physical training class for juveniles at Kramer's begins Monday, March 27, at 4. Fancy dance class every Wednesday.

A. J. Warner, men's tailor, just removed to second floor Merchants' Trust Co. Bldg. Latest novelties in suitings.

Opening day at Miss Moore's, Mason building, corner Fourth and Broadway, fifth floor.

These are undelivered telegrams at the office of the Western Union Telegraph Co. [illegible] Sayless, A. P. Nichols, Isaac C. May, L. H. Hanaam, Wm. Sproule, [illegible] Abbener, H. C. Reed, A. Newares, Mrs. E. Cunningham, Billie Schug, F. [illegible] Gardner, Sylvester Marshall, Miss Isabell Smith, John Ryan, Chas. Kemer, Miss Mable Cummer, Sir George C. Broome, A. Deltore, C. Gillman, Joe Koisson, Miss Daisy McCormick, Mrs. F. G. Bilkie, Dr. Wm. B. Edwards, Miss Glorlea Lanthain, Chas. S. Hendric.

SOUTH GATE LODGE, No. 329, F. & A.M., will confer the second Degree this (Friday) evening.
P. H. WHITE, Secretary.

Another Delightful Tour Planned.

The Oceanic Company has projected another tour to Tahiti for April 26. Many of our Los Angeles people will be glad to learn of this opportunity to visit these tropic isles at the low price of $125 for the round trip. Call or send for circular, 218 W. Third st., Los Angeles, or 653 Market st., San Francisco.

MARRIAGE LICENSES.

John M. Cameron, aged 21, a native of Canada, and resident of Williams, Ariz., and Ida J. Bailey, aged 22, a native of Texas and resident of Los Angeles.

Joseph Moquist, aged 26, a native of Sweden, and Marguerite Ristelhueber, aged 20, a native of Germany; both residents of Los Angeles.

Henry J. Thatcher, aged 29, a native of Kentucky and resident of Santa Monica, and Winifred D. Brookman, aged 24, a native of England and resident of Los Angeles.

Emil F. Behlmer, aged 19, a native of Wisconsin, and Effie M. Fish, aged 19, a native of California; both residents of Los Angeles.

Harry W. Adams, aged 30, a native of New York, and Belle D. McChord, aged 29, a native of Iowa; both residents of Los Angeles.

Paul W. Liste, aged 29, a native of New Jersey, and resident of Los Angeles, and Annis B. Smith, aged 23, a native of California and resident of San Bernardino.

Charles E. Greenamyer, aged 28, a native of Ohio, and Ethel E. Hiatt, aged 21, a native of Iowa; both residents of Los Angeles.

Edon W. Houck, aged 21, a native of Indiana, and Bessie B. Wilking, aged 20, a native of Indiana; both residents of Los Angeles.

BIRTH RECORD.

STOCKWELL—To the wife of J. E. Stockwell, 406 West Forty-third street, a son.

DEATH RECORD.

BURKHARDT—Died at Los Angeles, March 22, 1905, Rudolph Burkhardt, a native of California, aged 23 years. Funeral from John R. Paul's parlors, Friday, March 24, 2 p.m. Friends invited to attend. Interment Rosedale Cemetery.

SEPULVEDA—Jose Dolores, in this city, March 22, 1905, aged 79 years. He leaves a widow, three sons, five daughters and one sister, and is a brother-in-law of J. A. and John Domingo. Funeral from the home of his daughter, Mrs. George Farrington, No. 738 Date street, Sunday at 2 p.m. Relatives and friends invited.

ANDREWS—At family residence at Downey, March 22, 1905, W. H. Andrews, aged 69 years 10 months. Interment Artesia, Saturday, March 25, 1905, 10 a.m.

YOUNGBERG—Theodore A. Youngberg, at No. 752 Kensington Road, March 23. Funeral announcement later.

WRIGHT—March 21, at No. 2924 East Ninth, Agnes S., wife of William M. Wright, aged 61 years. Friends are invited to attend the funeral at 10 a.m. today from the chapel of Riedeman, Meyer & Co., No. 1420 South Main.

BURTT—At No. 226 North Union avenue, March 22, Newell Judson Burtt, a native of Massachusetts, aged 7 years 4 months. Funeral from No. 129 North Union avenue, Friday, March 24, 2 p.m. Friends invited to attend. Interment Evergreen Cemetery. (Boston papers please copy.)

READ—At No. 1211 West Tenth street, March 23, 1905, Otho Read, beloved husband of Mrs. Rosara Read, formerly of Maple Park, King county, Ill. Funeral from late residence, Saturday, March 25, at 10 o'clock a.m. Interment Evergreen Cemetery.

SHAW—In this city, March 23, 1905, John Kent Shaw, aged 56 years. Funeral services will be held at his late residence, No. 2812 Ellendale Place, today (Friday) at 2 o'clock p.m.

EVANS—In this city, March 19, 1905, Thomas Evans, a native of South Wales, Eng., aged 68 years. Funeral from the chapel of Robert L. Garrett & Co., No. 240 North Main street, Sunday, March 26, at 2 p.m. Interment Evergreen Cemetery.

HIDDEN—In Los Angeles, Cal., March 22, 1905, George W. Hidden, aged 71 years. The funeral services will be held Sunday, March 26, under the auspices of the Bartlett-Logan Post, G. A. R., at his late residence, No. 812 East Adams street. Friends invited. Interment Evergreen.

OSTERMANN—March 22, at the residence of her daughter, Mrs. J. A. Posthmann, No. 629 West Eighteenth street, Mary Ostermann, aged 73 years. Funeral from St. Vincent's Church, Saturday, March 25, at 9 a.m. Interment New Calvary Cemetery.

Attention, Knights of Pythias.

Brother Knights, you are requested to attend the funeral of our late Brother John K. Shaw from the family residence, No. 2812 Ellendale Place, at 2 o'clock p.m., Friday, March 24, 1905. Interment at Rosedale Cemetery under the auspices of Marathon Lodge.
W. F. OLIVER, C.C.
Attest: JOHN F. MYERS, K. of R. & S.

Los Angeles Transfer Co., 141 W. 5th. Will check baggage at your residence to any point. Tel. M. 49 or 249. Home 249.

Orr & Hines Co. Funeral directors. Lady undertaker takes charge of all ladies and children. Tel. Main 47, No. 647 South Broadway. JOHN W. EDWARDS, Manager.

Bresee Bros.' Co., Undertakers. Broadway and Sixth. Lady assistant in attendance night and day. Tel. Main 343.

Castanian Undertaking Co., No. 1226 South Grand. Lady attendant. Telephones Main 6002, Home 5603.

Arthur C. Tucker, D.D.S. 214-216 Mason Bldg., Fourth and Broadway.

If You Want to Go East C. Haydock. Agent Illinois Central R.R., 228 S. Spring.

Peck & Chase Co., Undertakers. 433 S. Hill. Both 'phones 61. Lady attendant.

Pierce Bros. & Co., Undertakers. 639 S. Flower. Tel. M. 1427. Lady attendant.

Choice Cut Flowers. A large variety of floral designs can be secured from J. W. Wolfskill, Florist, 218 West Second street.

LUSK CAB CO., 750 S. Main. Hacks, tallyhos, 3-seaters and livery. Both phones 297.

CALIFORNIA Rheumatic Eradicator, $1 per pkg. No free samples furnished, as one pkg. generally cures. Mack & Co., Agts., 15 Fremont st., S. F.

Boswell & Noyes Drug Co. Reliable Prescription Druggists

The wholesome, dainty service at the big White Grave soda fountain adds materially to one's enjoyment.

Satisfaction all Through the Store

In the little things as well as the big things. In selecting a tooth brush, a nail file or a cake of soap, our best and most courteous service is as much yours as if the purchase were larger. Prompt, courteous, attentive service. That's our way.

Pierce's Prescription	75c
Stuart's Tablets	40c
Packer's Tar Soap	15c
Swamp Root	85c
Lyon's Tooth Powder	15c
Peruna	75c
Pink Pills	40c
Rubifoam	15c
Coke Dandruff Cure	85c

THIRD AND BROADWAY

Dandruff Cured

Our scalp treatment will permanently cure dandruff and restore your hair and scalp to perfect health.

Bennett Toilet Parlors
N. E. Corner Fifth and Spring

The Wagon Will Call

for your broken clock. We will repair it immediately and satisfactorily and deliver it in good order. Lowest prices for all kinds of repair work, and a year's guarantee with every job.

Telephone Home 2004, Sunset Red 2817
Geneva Watch & Optical Co.
305 So. Broadway

As I was saying

I ALWAYS USE

ROCK AND RYE

It is absolutely the best remedy for coughs and colds. Easy to take. Sure to cure.

60c to $1.25 a Bottle
Southern California Wine Co.
220 WEST FOURTH ST.
Main 332. Home Pri. Ex. 16
"The Reliable Store."

SIEGEL'S For Women's & Children's Wear
Myer Siegel & Co
251 SOUTH BROADWAY

Misses' and Children's Dresses, Coats, Headgear

This is the department that has made our store famous. This season's offerings are better than ever.

In Dresses, the range is as long as your needs, and the price as short as consistent with best merchandise. Lingerie materials are prominent—all the good wearing kinds are here.

Coats from the tots up to the young miss of 18, in correct lengths and materials. Every garment a new one.

Headgear—Sheer materials or straw, in Dame Fashion's favorites.

Women's Petticoats

In the daintiest of lingerie fabrics, also in Nainsooks, Cambric or Silk—a high class showing.

SOUVENIRS!

Bits of California to take back East—artistic pictures of Old Missions—Souvenir post cards. View books of local scenery.

Tourists Made Welcome.
Visit Our Art Gallery.
SANBORN, VAIL & CO.
357 South Broadway.

Switches and Janes

We sell a very handsome Jane as low as $2.50. For parted hair the Jane is necessary to give the full side effect.

Our Switches from $1 to $5 are made of a beautiful quality of hair and are the best value on this Coast.

Mail orders our specialty.
WEAVER-JACKSON HAIR CO.
443 So. Broadway

Washington took a chill and died. You can't avoid such a fate by using our coal.

West 69 Home Ex. 168 **CLARK BROS.** 1249 Figueroa St.

Another **Neckwear Bargain**

Less than 1/2

At The Popular Neckwear Store

Splendid Bargain

In broken lines of higher priced spring styles in stocks, collar and cuff sets, embroidered collars and belts in splendid wash and silk fabrics. We've given them their "walkin' papers." The whole lot must move on.

Values worth up to $1.50; now..... 50c

Women's Waists

There is seemingly no end to the variety of fabrics and fashions in waists for this season. To be sure of the best, you must follow the experience of past seasons and have it Machin made.

Men's Made to Order Shirts

Are better than ever now. Let us show you how well we can serve you.

Machin Shirt Co.
High Grade Shirt Makers
124 SOUTH SPRING STREET

A Different Measure

For each customer—that is just as made-for-you-clothes should be—and exactly as we make them. Can't put a peck in a pint measure without a peck of trouble. Same way about clothes—"see the pint?" We suit the fabric and the fashion to each fellow, too, and for good measure, we give a peck of it a pint of cost. We'd like to show off the good "pints" about our spring fabrics—if you'll give us a chance.

Brauer & Krohn
TAILORS TO MEN WHO KNOW
128-130 S. Spring St.—1148 S. Main St.
Phones Main 3116—Home 2093

GROVER'S SOFT SHOES

For Tender Feet. Hand Sewed.

Grover's plain, low Shoe	$1.50
Grover's 3 point Slippers	$1.50
Grover's plain toe lace Shoes	$2.50
Grover's fine kid lace Shoes	$3.00
Grover's side gore low Shoes	$2.00
Grover's 1 strap low heel Slippers	$1.75

Blaney Shoe Co.
456 S. Broadway.

SHORT-O makes anything lard will make—and better. No greasy food—no odor.

Broadway Drapery and Furniture Co.
New Store. New Goods. 447 S. Broadway.

"THE DAYLIGHT STORE" Phones MAIN or HOME 532
Jacoby Bros.
331-333-335 South Broadway.

Closing Out **MEN'S CLOTHING**

Every day values get bigger. Nothing marked above cost. Nearly everything way below cost.

Any Business Suit in the Store - - - $9.55

This is not a deception but a genuine, real offer. Select any business suit in our entire store for $9.55. The offer includes all styles of materials, all patterns, many suits coming from the very best makers. You can't help finding one that will fully please you in all respects.

Any Winter Overcoat In Our Stock - - - - $7.95

Without exception select any Winter overcoat in our department at $7.95. Next Winter you will be paying double this price and consider yourself fortunate at that. We are almost certain to be able to supply a style you want. There are no exceptions to this offer—Any Winter overcoat, yours at $7.95.

Odd Coats and Vests $2.50

About thirty or forty odd coats and vests in Prince Albert style. Some of these ordinarily sold as high, as $20.00. While they last, yours for $2.50.

Spring Showing of Men's Furnishings

Our first Spring showing of men's furnishing goods takes place today. We are ready all the new ideas in shirts, hosiery, underwear, fancy vests, etc. Our prices consequently 50 per cent. lower than you have been paying at men's furnishing houses.

Our Specialty Golf Shirts at $1.00

We make a specialty of shirts at $1.00. Among these we include dozens of exclusive furnishing stores sell at $1.50. They come in excellent qualities of madras, oxford vestings, etc., in white, black, fancy stripes, small neat figures, either plain bosoms. Cuffs attached or detached. None in the lot worth less than $1.25.

Men's 35c and 50c Fancy Hosiery 25c

The newest idea in fancy hosiery for men. They come in an excellent quality Maco with neat, silk embroidered patterns.

Big Handkerchief Sale Continues Today

As there is a large number of splendid values remaining from the big sale of hdkfs. we decided to continue the sale today; 10c to $1.00 handkerchiefs, your choice 9c each.

$2.00 ...HATS...

In the correct new Spring shapes and colors. You wouldn't expect to get such good hats except at

SIEGEL'S
103 South Spring
Hotel Nadeau Building

FOR YOUR **TAILORING**
FLETCHER TAILORING CO.
343 SOUTH BROADWAY

PIANOS
Direct from the manufacturers. Leading makes.
—THE—
Metropolitan Music Co.
324 West Fifth St.
Successors to S. A. BROWN & CO.

WALTER T. COVINGTON
D. D. S.
PROPHYLACTIC DENTIST
239½ S. Spring St.
HOME PHONE 5196

"Catch the Thought"
A. J. Hamilton & Son, 311 S. Broadway

DON'T PAY CASH

THE BULLETIN Of San Francisco

The Bulletin guarantees the largest city circulation in San Francisco. Advertising contracts made on this basis.

The Bulletin gained 27,182 inches of local display in 1904 over 1903. More than double the amount gained by any other San Francisco [illegible]

Los Angeles Office
116 S. BROADWAY.

TENTS

At nearly ½ price. Stock Covers for hay. Awnings. SWANFELDT TENT AND AWNING COMPANY, 229 South Main Street. Oldest firm in the city. 17 years in business. Agitate our phones—1180

THE BABY SHOP

Everything necessary for Baby's comfort and need always to be found at

Beeman & Hendee's 247 S. BROADWAY

Rattan Trunks

Are the only ones to use.
—MADE ONLY BY—
J. C. CUNNINGHAM, Phones 611 229 SO. MAIN ST.

HIGH SHOES $3 and $3.50 — LOW SHOES $2.50 and $3

Nothing to compare with them. At our store only.

Ludden Shoe Co.
4 doors above Fifth St. 451 So. Broadway.

The service is good as well as what they serve at

Levy's
Third and Main.

Makers of Jewelry, Stone Cutters and Diamond Setters
Illinois Watch & Optical Co.
Formerly 328 So. Broadway 214 W. Second St.
Established 1888.

FERNS FREE

With each shoe purchase at one dollar or more TODAY AND TOMORROW

Mammoth Shoe Co. 519 So. Broadway

Tones up the Nerves

Munyon's Paw Paw Tonic is a great nerve food. It cures nervousness and makes you sleep. Its stimulating effects are healthful and pleasant.

Blaney's Shoes Fit the Feet 456 S. Broadway

THE MOST REFRESHING DRINK IN THE WORLD!
BOTTLED Coca-Cola
At all Saloons, Groceries, Cafes and Stands.

Frank B. Long.
PIANO. Unequaled in Tone.

Low D[illegible]

Short-turn, light-draft [illegible] with straight bottom [illegible] the ground, yet [illegible] under power with a [illegible] built expressly to meet [illegible] delivery business and [illegible] Special styles for [illegible] West. Hardware, [illegible] Wagons. We can [illegible] good points here, [illegible]

HAWLEY, [illegible]
164 NORTH LOS [illegible]
BROADWAY [illegible]

RUBBER [illegible]
BEST IN QUALITY
3-4 inch 7-8 inch
$15.00 $18.00
How do these prices look to you? If you have been paying more [illegible] less, are they not? [illegible] to 20 per cent. or more [illegible] too. WE MAKE [illegible]
ADVANCE [illegible]
3209 Central Ave.
Vernon cars pass the door.

SIGN [illegible]
PACIFIC SIGN & [illegible]
Home Phone [illegible]

Announc[illegible]

Mr. J. J. Haggerty [illegible] his many friends of Los [illegible] severed his connection [illegible] Cloak Department, to [illegible] himself.

The new firm will be [illegible]
NEW YORK CLOAK [illegible]
and will be located in [illegible] the City of London, [illegible] Jacoby's 327-329 [illegible] gelos, where Mr. Haggerty [illegible] do his part to please [illegible] Los Angeles and [illegible] their suits, jackets, [illegible] coats and costumes. [illegible] up-to-date, styles [illegible] within the past week [illegible] centers of the East. [illegible] direct from London [illegible] Mr. Haggerty [illegible] to you to visit the [illegible] store. HOUSE.

SEE

Now is the time to [illegible] den, Flower and [illegible]

Our [illegible] Cut [illegible] free on request

GERMAIN [illegible]
326-330 S. Main
The Largest Seed [illegible]

Editorial Section.
PART II—LOCAL SHEET: 12 PAGES.
XIV[illegible] YEAR.

NELIABLE GOODS.
N. B. BLACKST[illegible]
Telephones: Main ..... 222 Home 250
DRY GOO[illegible]

AUTOMOBILE APPAREL.

CO[illegible]
Today we [illegible] and Travel[illegible] Cheviots, T[illegible] rain-proof [illegible] A new line [illegible] of tan cov[illegible] Here's a spe[illegible]
$12.50.
Redin[illegible] Made of [illegible] material [illegible] ors; blou[illegible] orately [illegible] noteworth[illegible]

Short Coats and Ja[illegible]
[illegible]'ll see them here in every wanted style, color [illegible]
This Jacket $12.[illegible]
[illegible]de of splendid quality covert cloth in the [illegible] [illegible]ge front and back; mutton-leg sleeves with [illegible] [illegible]t lining; an unquestionably strong value. $[illegible] Other new styles, including those of black [illegible] [illegible]dern features, up to $35.00.

Silk Shirt Waist Suits and [illegible]
[illegible]y the showing of silk dresses will meet your [illegible] [illegible]kind and price.
[illegible]rt Waist Suits $22.50
[illegible]ar shirt waist style; made of [illegible] [illegible]chiffon taffeta; waist and skirt [illegible] tastefully decorated in broad [illegible]plaits; new sleeves, deep cuffs; [illegible]s, blues, greens and black; each [illegible]
[illegible]se-Eton Suits $37.50
[illegible]e taffeta suits made with [illegible] Eton jacket with broad erush [illegible]rdle; turn-back revers, which [illegible] turn finished with fancy but[illegible] and braid loops. Skirt is made [illegible] bounce effect with a broad head[illegible] shirring, which forms a front [illegible] sleeves three-quarter length, [illegible]e broad, open box plaited [illegible] brown and navy blue—each

Redin[illegible]
A style th[illegible] larity that [illegible] effect, sha[illegible] taffeta and [illegible] skirt lavish[illegible] taffetas; [illegible]
Demi-[illegible]
These [illegible] most useful [illegible] For calling, [illegible] or for the [illegible] proper.
This styl[illegible] of fine, soft [illegible] brown, navy [illegible] skirt both [illegible] dance of k[illegible] and button[illegible] lace—$35.00

[illegible]ar Against the [illegible]
FURNITURE FOR [illegible]
[illegible]e let up—no pause—no breathing places in our [illegible] Trust.
[illegible]ave enlisted on our side the entire furniture bu[illegible] and positively selling all classes of house-furni[illegible]ent, below the Trust.

Hall Trees
[illegible]quartered oak hall tree, [illegible]plate mirror, brass hat [illegible]box seat, medium high [illegible]illiant finish, $7.75.
[illegible]k hall tree, box seat, $9.
[illegible]k hall tree, French plate [illegible], $12.
[illegible]k hall tree, handsome de[illegible] $17.50.
[illegible]k hall tree, polished, $12.
[illegible]k hall tree, French plate [illegible] $30.
[illegible]k hall tree, elegant, $42.

Cou[illegible]
$8.00 sanitary cou[illegible] lected steel wire, [illegible] with coil springs; [illegible]ble or three-quar[illegible] positively not the [illegible] advertised by som[illegible] $5.35.
$5.00 box couch, tic[illegible]
$10.00 wardrobe cou[illegible] springs, $7.
$15.00 bed couch, tic[illegible] double bed, $10.
$10.00 velour upholst[illegible] $7.50.
$11.00 upholstered [illegible] springs, $9.
$13.00 pattern Veron[illegible] $12.75.

Brents
530-532-534 S. Spring

Editorial Section.
16—LOCAL SHEET: 12 PAGES.

Los Angeles Daily Times

California del Sur.
NEWS OF THE SOUTH.

XLIV'TH YEAR. FRIDAY, MARCH 24, 1905. ON ALL NEWS STANDS. TRAINS AND STREETS. 5 CENTS

DAY, MARCH 24, 1905.

ishings
place today. We now h
s, etc. Our prices are
rnishing houses.
$1.00
nclude dozens of patterns
qualities of madras, che
igures, either plain or p
s than $1.25.
ery 25c
an excellent quality of t
s Today
big sale of hdkfs. we ha
choice 9c each.

Low Do
Short-turn, light-draft de
with straight bottom only
the ground, yet turning
same wagon with a re
height expressly to meet the
delivery business and the
Special styles for Milk,
Meat, Hardware, Furni
Wagons. We can't begin to
good points here. Come and
HAWLEY, KI
164 NORTH LOS AN
and
BROADWAY AND

RUBBER TI
BEST IN QUALITY
3-4 inch 7-8 inch
$15.00 $18.00
How do these prices compare
you have been paying? Absol
less, are they not? We can m
to 30 per cent. on all kinds o
too. WE MAKE 'EM.
ADVANCE BUGGY C
3300 Central Ave.
Vernon cars pass the door.

Announcem
Mr. J. J. Haggarty wishes
his many friends of Los Ange
severed his connection with
Cloak Department, to embark
himself.
The new firm will be known
NEW YORK CLOAK AND
and will be located in the
the City of London, between
Jacoby's, 227-229 South
ation, where Mr. Haggarty will
do his best endeavors to m
Los Angeles and vicinity in
their suits, jackets, skirts,
coats and costumes.
up-to-date, styles from the
within the past thirty days
centers of the East, Paris
direct from London and Pa
Mr. Haggarty tenders a c
to you to visit the NEW Y
STORE. TROUBLE.

SEE
Now is the time to plan
den, Flower and Fru
Our 1905 Catalogue
free on application
GERMAIN SEE
326-330 S. MAIN
The Largest Seed House

SIGNS
PACIFIC SIGN & EMB
Home Phone 1465

RELIABLE GOODS. POPULAR PRICES.
W. B. BLACKSTONE CO.
DRY GOODS Spring and Third Sts.

SPRING COAT STYLES
Today we show new examples of Auto and Traveling Coats of Covert Cloth, Cheviots, Tweeds, Mohairs, cravenetted rain-proof materials and Taffeta Silks. A new line, too, of short Cloth Jackets of tan covert and black broadcloth. Here's a specimen or two:
Auto Coats $12.50
This style comes in gray and olive-tan cravenetted cloth with an invisible herringbone stripe; cut full and long; finished with many plaits; collar, cuffs and belt piped in bright red. $12.50.
Redingote Styles $20
Made of fine cravenetted rain-proof material in oxford gray and tan colors; blouse front and back; elaborately trimmed in plaiting. A noteworthy value at $20.00.

Short Coats and Jackets
...in them here in every wanted style, color and price.
This Jacket $12.00
...of splendid quality covert cloth in the popular tan colors; broad ...front and back; mutton-leg sleeves with box plaited cuffs; Skinner ...lining; an unquestionably strong value. $12.00.
...other new styles, including those of black broadcloth, with all the ...desirable features, up to $35.00.

Silk Shirt Waist Suits and Jacket Suits
...display of silk dresses will meet your most extravagant ideas in ...style and price.
...Waist Suits $22.50
...shirt waist style; made of ...taffeta; waist and skirt ...tastefully decorated in broad ...plaits; new sleeve, deep cuffs; ...blues, greens and black; each ...$22.50.
Redingote Suits $32.50
A style that promises greater popularity than any yet produced. Blouse effect, shawl collar faced with white taffeta and edged with fancy braid; skirt lavishly plaited; blue and brown taffetas; each $32.50.
...ne-Eton Suits $37.50
...taffeta suits made with ...Eton jacket with broad crush ...girdle; turn-back revers, which ...are trimmed with fancy but... ...and braid loops. Skirt is made ...three gores effect with a broad head... ...ing, which forms a front ...sleeves three-quarter length, ...wide, open box plaited ...brown and navy blue—each ...$37.50.
Demi-Costumes $35.00
These semi-dressy gowns will prove most useful for nearly all occasions. For calling, for church, for the theater or for the street they may be termed proper.
This style comes in the best grade of fine, soft chiffon taffeta—black, brown, navy and green; waist and skirt both finished with an abundance of knife plaiting, fancy straps and buttons; yoke of pretty Val. lace—$35.00.

...dn't it be nice if you had a VICTOR Talking ...ine in your house right now; Think of having ...such music as Melba's voice at your command, ...Tamagno, Caruso, Plancon, Suzanne Adams, ...e, of Sousa's Band, or Casey's Talks, or any of ...thousands of records! You cannot afford to ...without a VICTOR.
Geo. J. Birkel Co.
Steinway and Victor Agents.
345-347 S. Spring Street

...ar Against the Trust
FURNITURE FOR LESS
...no let up—no pause—no breathing places in our campaign against the ...Trust. ...enlisted on our side the entire furniture buying public. We are ...positively selling all classes of house-furnishing goods at 25 to ...below the Trust.
Hall Trees
...quartered oak hall tree, ...mirror, brass hat ...medium high ...finish, $7.75.
...hall tree, box seat, $9. ...hall tree, French plate ...hall tree, handsome de... ...hall tree, polished, $12. ...hall tree, French plate ...hall tree, elegant, $42.
Couches
$8.00 sanitary couch, made of best selected steel wire, strongly supported with coil springs; can be used as double or three-quarter bed and couch; positively not the cheap kind usually advertised by some stores; our price $5.35.
$3.00 box couch, ticking cover, $3.50.
$10.00 wardrobe couch, ticking cover, best springs, $7.
$15.00 bed couch, ticking cover; makes double bed, $10.
$10.00 velour upholstered couch, fringed, $7.50.
$11.00 upholstered couch, extra heavy springs, $9.
$15.00 pattern Verona upholstered couch, $12.75.
Brents
530-532-534 S. Spring

MINISTER'S VISITOR TO LAY HIM AWAY.

REV. PETRUS OSTROM, a splendid type of Swedish manhood, and particularly well known and popular in the Swedish colony of this city and throughout Southern California, died at his home, No. 2819 Maple avenue, yesterday.

For a year his health has been failing, but it was only within the past month that his condition became alarming and he and his family learned for the first time that he was afflicted with Bright's disease. Twenty-four hours before his death he became unconscious and passed away without having regained control of his faculties.

Rev. Mr. Ostrom was pastor of the First Swedish Baptist Church, on Eighth street between Hope and Flower, and during the four years that he ministered to this people he became much beloved by them. He was just in the prime of his usefulness when called by death, having but little more than passed his 57th year.

He leaves a widow and three daughters in this city, and a son, D. S. Ostrom, in Kansas City, Mo. The daughters are Mrs. Robert Jern, Mrs. Fred Gates and Mrs. Robert Sheldon, a trio of bright young matrons.

Petrus Ostrom was a native of Sweden, where he began to preach at the early age of 18 years, and had been in the pulpit unceasingly ever since. Twenty-three years ago he came to America and had his first charge at Worcester, Mass. He then went successively to Brooklyn, N. Y., Minneapolis, Minn., Kansas City, Mo., and finally to this city in May, 1901.

The funeral will be held at the church in which he formerly preached, on Sunday afternoon at 2 o'clock, the service to be conducted by Rev. Mr. Backlund of Kingsburg, Cal. The presence of Mr. Backlund is accounted for by the fact that he came here to visit his old friend, not knowing of his illness. He found Rev. Mr. Ostrom unconscious upon his arrival on Wednesday, and remains to speak the last words over his dead body.

REV. PETRUS OSTROM.

RANGER FORCE IS DOUBLED.

TO REPAIR STORM DAMAGE TO MOUNTAIN TRAILS.

Entire Summer Force of Forest Reserves Expected to Assume Its Duties This Year Two Months Earlier Than Usual—Telephone Lines and Wagon Roads Washed Out.

Damage by the recent storm to the trails, telephone lines and wagon roads in the San Gabriel and San Bernardino forest reserves has caused the government to order an immediate increase in the number of forest rangers in those reserves.

Forest Supervisor Everett B. Thomas has just received authority to place ten additional men in service beginning April 1, six in the San Gabriel and four in the San Bernardino reserve. This will make a total of twenty rangers in the two reserves.

By the first of May it is expected that the ranger force will be recruited to its full summer strength, thirty-four men, a little more than one-half the number being assigned to the San Gabriel range.

Ordinarily the maximum force is not employed until July 1, but the ravages of the storm have made it necessary for the rangers to get to work at once in order that the trails may be put in condition for the dry summer months, when the danger from fire is greater. The regular winter force of ten men is too small to patrol their territory and to repair the trails.

In some places, especially in the San Gabriel reserve, slides and washouts have obliterated the trails used by the rangers in their rounds, while communication between various points in the mountains has been cut off by the wrecking of telephone lines.

In Pacoima Cañon there was a disastrous washout of the wagon road that leads into the mountains from Fernando. This road, which was built by the rangers almost without expense to the government, is hewn in some places through barriers of rock and is a valuable means of access to a beautiful bit of mountain country.

It is expected that the increased force of rangers soon will have the trail and road damage repaired and that they will reestablish communication on the disabled portions of the important mountain telephone system, the various branches of which make a combined system seventy miles in length. This line is the handiwork of the rangers, who, in the time they were not engaged in patrolling and guarding against fire, constructed it at a total expense of but $700.

As the combined summer force of thirty-four men has under its charge 1,250,000 acres of mountain country to guard, 550,000 in the San Gabriel, and 735,000 in the San Bernardino reserve, it is considered important that the telephone line and the trails be given immediate attention in preparation for the dry season.

WATERS STILL RETARD TRAINS.

TRAFFIC MOVES BUT IS SUBJECTED TO DELAY.

Southern Pacific Repairs Damage at Colorado River Crossing and Delayed Passengers are Started. Santa Fe Roadbed Soft and Salt River Bridge Goes Into Stream.

High water in Arizona continued to delay Santa Fé and Southern Pacific railroad trains yesterday, those of the first-named line reaching Los Angeles from three to seven hours late, while none of the Southern Pacific trains of Tuesday, Wednesday or yesterday left Yuma until early in the afternoon.

The trouble of the Southern Pacific was at and near the crossing of the Colorado River at Yuma. Some bridges were damaged and the track for several miles was rendered impassable by the overflow of the river.

Eight west-bound trains were held at Yuma, while east-bound trains took the siding at Indio. All the belated west-bound trains are expected early this morning.

East-bound Southern Pacific trains are moving as usual.

The washout at Yuma has placed the Southern Pacific in a position similar to that of the Santa Fé last week at Cajon Pass, when the mail routed over that line was held several days. With one line always open to the East, however, the Southern California mail service has suffered only partial paralysis.

While its main line is open and trains are kept moving over a roadbed softened by the storms, the Santa Fé has suffered seriously on its branches in Arizona, the line between Phoenix and Florence particularly being affected by the wrecking of the bridge over the Salt River at Tempe.

In its wild rampage the rushing river undermined a great concrete pier, which, in falling, carried down one of the two steel spans that bridge the 400-foot breadth of the river at that point.

Wreck of Santa Fe bridge over Salt River, Tempe, Ariz. Gap of four hundred feet

ART IDEAS FOR NEW SCHOOLS.

Beauty of Buildings to be Striking Feature.

Simple and Graceful Lines May be Adopted.

First Move Tomorrow Under the Bond Issue.

An important change in the school architecture of Los Angeles is likely to be linked with the expenditure of the $780,000 school bond issue voted by the people on Tuesday.

School buildings erected under the new order of things may be models of taste and beauty instead of lumbering creations of hammer and saw, provided the views of some members of the Board of Education are followed.

No disposition has been manifested by the school directors to fritter money in the gaudy embellishment of the exterior of buildings at the expense of their utility, but there is a well-defined sentiment for schoolhouses that will be something more than mere boxes with holes cut for the admission of light and air.

If the advanced ideas are adopted the new school buildings will possess an architectural attractiveness and distinctiveness as great as that which marks many of the handsome and costly dwellings of the city.

Under the school bond issue as voted, the Board of Education will have full sway in the expenditure of the three-quarters of a million dollars, the people have appropriated for the Los Angeles school district. The City Council, which heretofore has purchased sites and let the contracts for erecting buildings, will have nothing to say.

TO ACT TOMORROW.

The first move in the expansion of facilities will be taken at tomorrow's regular meeting of the board, when it is expected preliminary plans will be made for the use of the money. The sale of the bonds rests with the Board of Supervisors of Los Angeles county. Little delay is anticipated in the disposition of the securities.

By the time the money is raised it is expected that all preliminary work will have been done in line with the Board of Education report upon which the bonds were requested.

One important step that is likely to be taken is the selection of an architect to have sole charge of all school building work. Under this plan it is expected that a large saving can be made and better results accomplished.

It has been suggested, too, that the local association of architects be called upon by the board to lend its assistance in counsel, both as to methods in building and as to the forms that the buildings shall assume.

Persons versed in art, too, are likely to be invited to make suggestions and to approve or disapprove of designs submitted.

In connection with the proposed change in architectural methods, reference has been made to the increased interest that has been manifested by the public in general in the decoration of schoolrooms and to the beneficial effect it has had upon pupils.

SPASM OF COLOR.

A somewhat similar progression took place some years ago, when the Board of Education took steps to regulate the painting of its buildings. There was a time when the selection of colors for the outer walls rested almost solely with the painter. Once there was a craze for the "little red schoolhouse," and everything went to carmine; then other colors raged and there was a spasm of decoration that made the buildings like crazy quilts, finally ending in the adoption of a uniform shade of gray that has prevailed for some time.

A member of the Board of Education, in speaking yesterday of the architectural features of the new buildings, said he believed the educative value to be attained in the erection of sightly structures was quite as great as that of the instruction of pupils in the different lines of school work, to say nothing of the enhancement of the general attractive features of the city.

BEAUTY AND ART.

At the same time, this member said he was opposed to any great expenditures for "gingerbread" work, or for needless and gaudy decoration. Strength and simplicity in design, with a high regard for art in its best sense, are, in his mind, the first requisites.

If the buildings are to be of brick, he would choose a good and attractive quality of that building material, preferring to spend a little more for cream-colored, pressed brick, if need be, than to use the common, or garden, variety of red brick.

With buildings that are to be used a generation or more, the idea is that they should be of a kind that would prompt present pupils to point them out with pride in years to come as the places where they attended school.

However jealously the board may guard the money that has been voted, it is declared that the architectural feature of the buildings will cut an important figure and that the day of the monstrosity is past.

ASTRONOMICAL LECTURE.

Prof. Hale of the observatory on Mount Wilson will give an astronomical lecture next Monday evening before the Men's League of the First Congregational Church, in the lecture room of that edifice. This is also ladies' night for that organization, and the club will have may guests.

SPOOK-CRAZED MAN TRIES TO GET GIRL.

TO HAVE A man try to knock down the front door at 4 a.m. in the chilly dawn and bawl aloud for a wife to cherish and to love, was courtship a little too swift and strenuous for Miss Edith Avels of Fernando.

She had the man arrested. After he had been subdued by five men who had to fight a desperate hand-to-hand battle, he was discovered to be a former resident of Fernando now living in Los Angeles; to their horror, they found that he had suddenly gone stark mad.

His name is Gus Stevens; he's a hod carrier in this city.

About two years ago, Stevens's wife, of whom he was devotedly fond, died and he has never been the same man since. He got into the way of going to spook meetings where he had the idea that he could communicate with his dead wife. These spiritualistic fakeries are said to have turned his poor, grief-tortured mind. Somehow he got it into his head that Miss Avels at Fernando was his wife come back to earth again, and that they were keeping her from him.

He went out there yesterday morning, before dawn, to the Avels house. They wouldn't answer to his knock. He said he knew that his wife was in there and they wouldn't let her come to him. It seemed as though they were trying to take her away again, as they did when she died; he felt that she was slipping away again and there was only the door between them. The mad man worked himself into a wild frenzy.

When help came, he was roaring like an enraged bull, beating the doors and howling. The constable who tried to arrest him he tossed aside like rags. At last five men threw themselves on him and overpowered him. He was got into a southbound train and finally lodged, after a strenuous series of fights, in the insane ward of the County Hospital, where he is kept heavily shackled and muffled.

He became quiet in the afternoon; he said he had been in a trance and the girl had been in a trance and everybody in the train had been in a trance.

RIDER HAGGARD COMES IN LATE.

NOVELIST REACHES TOWN ON A MISSION FOR ENGLAND.

Here to Study Salvation Army Farm Colony Plan as Means of Relieving Congested Conditions in Cities of His Land—Train Bearing Him Delayed Three Days.

Tired and worn, but cheerful, after his first experience as a marooned passenger on an American railroad, H. Rider Haggard, the English novelist, who has woven many fanciful tales of real and imaginary persons, reached Los Angeles early this morning, not to write an "American notebook," but on a mission for the British government.

Mr. Haggard has been delegated by the British Colonial Office to visit the Salvation Army farm settlements in the United States and to report on conditions as he finds them.

Upon the report rendered by the commissioner it is expected that the authorities who sent him hither will frame a policy for relieving the congested cities of Great Britain.

The novelist is accompanied by his daughter and two secretaries. They left New York about two weeks ago and have traveled leisurely across the continent—their progress in the vicinity of Yuma being particularly leisurely because of the rampage in which the Colorado River indulged, by which Southern Pacific trains were tied up at Yuma for three days. He and his party are at the Westminster Hotel.

Mr. Haggard is tall, somewhat loose-jointed, and hardly bears the appearance of the typical Englishman. He is about 50 years old, wears a dark-brown beard and has a face that denotes energy.

"I have come here," said Mr. Haggard, "to look into the progress of the work of colonization carried on by the Salvation Army in this country. There has been a great movement in England from the agricultural districts to the cities because of unprofitable conditions that have overtaken the farming people.

"Farmers, discouraged at the outlook, with no prospect of gaining a competence, flock into the cities, thinking to better themselves.

"The cities swarm with people of this class, who do not find there the realization of their hopes, and who in many cases are worse off than before.

"The idea is that there is an abundance of vacant land in the world, where many of these people, if given some help at the start, could work out for themselves and those dependent upon them a brighter future.

"The question in England is an important one, and I am much interested in it. I would help to solve it if I could. For that reason I am making this journey. Just what the results of my observations have been so far, I am not prepared to say. I hope to gain much valuable information, however."

Mr. Haggard and his party expect to remain in Los Angeles today and tomorrow, at least.

NEW CHARITY HOME.

Generous Friends Help Volunteers of America to Buy Old Church for That Purpose.

Another orphanage is to be added to Los Angeles's charitable institutions. It is expected that by May the "Maude Ballington Booth Home for Children" will be ready to receive inmates.

This is the latest venture of the Volunteers of America, and during the present week, termed the "Anniversary Week," members of the Volunteers are exercising self-denial and making a special effort for the help of the new institution.

Through the generosity of friends of the Volunteer work, the old building of the Grand View Presbyterian Church and the three lots on which it stands, southwest corner of Vermont avenue and West Twenty-third street, have been secured.

The Grand View Presbyterians are building a handsome structure and will vacate the old church about April 15th. Immediately thereafter the Volunteers of America will begin remodeling the old building for the purpose to which it is to be devoted, and Adjt. Hughes, who is in charge of the Volunteers' work in Los Angeles, stated last night that he expects the institution will open its doors early in May.

Through the generosity of W. W. Welsh of West Adams street the purchase of the church property for this purpose has been made possible. Mr. Welsh bought the property and is holding it for the Volunteers until they can complete payment. Purchase price was $4500, and as this includes three lots the buyers look upon it as a very fortunate purchase. Mr. Welsh has contributed $1500, and the Grand View Church itself has given $750. Other generous friends have given liberally, and the Volunteers will soon have a clear title to their new orphanage.

A committee has been formed to handle the funds for this purpose, and J. R. Newberry is treasurer of this fund.

The building will have accommodations for fifty persons, and it is the intention of the Volunteers to make it a refuge for homeless children and women with small children in need of temporary help.

PARK NEIGHBORS WANT TO KNOW.

DESIRE EXPLANATION ABOUT LIBRARY BUILDING.

Meeting of Owners of Property of the Vicinity Called for Tomorrow Afternoon at Which Dr. Trueworthy is to be Asked to Make a Statement—Legal Question Again.

A meeting of the property holders about Central Park has been called for tomorrow afternoon at the Chamber of Commerce to have a heart-to-heart session with Dr. Trueworthy, who wants to begin cutting down the trees for a public-library building.

Although the matter was thought to be definitely settled by placing the question before the people at the last city election, the property holders say that they have "to be shown" before the building can go on.

They take the position that it is by no means established that the library can be legally erected in the park. Although most of them were opposed to placing the building there at all, they will yield gracefully to the will of the majority and let it go without objections—but only in the case the plans are to their liking.

The purpose of this meeting is to interview Dr. Trueworthy as to the plans in view.

Charles Silent, who seems to be the principal mover in calling the meeting, said yesterday: "The property holders, although generally opposed to placing the library in Central Park originally, are prepared to allow it to go without any objection provided the right kind of building is erected.

"If the structure is of the right sort, if it be placed in the right part of the park, and if a system of ornamentation by landscape gardening be carried out, we would consider that the library might be a benefit to the adjoining property.

"We would never consent, for instance, to that building being placed in one corner of the park, or of having it too tall. We only ask that it be in keeping with the artistic requirements of the situation. So far, we have received no intimation of what the board's plans are. We have called this meeting and asked Dr. Trueworthy to attend so we may find out.

"No, the question is not settled; the vote of the people was not necessarily final. There is a grave question as to whether a public building can be legally erected there at all."

"Is it likely to end in a lawsuit?" Mr. Silent was asked.

"Well, I don't know. The property holders would have certainly the best standing in court of anyone who might bring the suit. We have no disposition to go against the expressed will of the people, provided the library building proves a creditable ornament to the park.

"The legal ground of objection to the erection of a building there lies in the city charter adopted in 1889. One of the sections of the charter provided that no land then in use as a city park should ever be used for any other purpose. The decisions seem clear on the point that a public building is not a 'park purpose.' As I understand it, the City Attorney has had this point under serious consideration and would welcome a decision of some court to settle the point."

Among the property holders around the park who will be represented at the meeting are the Temple Auditorium Company, the California Club, the Elks, First Methodist Church, St. Paul's Episcopal Church, Vail & Gates, Mr. Silent and Mr. Duque.

THOUGHT BRISBIN DEAD.

The Wife of the Self-confessed Thief Overjoyed to Learn That He is Alive.

William T. Brisbin, the West Medford painter who surrendered to the Los Angeles police, and confessed himself a thief, is wanted in Boston on a warrant sworn out last October in the Cambridge District Court charging him with the larceny of $1500 from a trunk in the residence of John Skehen, at Waverly, Mass.

Mrs. Brisbin, according to a dispatch received by The Times last night, is overjoyed that he is alive, as she had not heard from him since, and she feared he had committed suicide. "Thank God he is alive," she said. "He will find a home and love and forgiveness awaiting when he returns. I knew he would do the right thing if he were alive, but I feared he was dead. Will would never have taken that money if it had not been for the curse of drink. I hope that he will be able to settle the matter, and maybe he will get off lightly."

Mrs. Brisbin does not know that her husband has not a cent left of the money he took.

VETERAN FIREMEN ORGANIZE.

Forty-two members of the old volunteer fire department of this city met last night at Engine-House, No. 3, on Hill street, and perfected an organization to be known as the Veteran Volunteer Firemen's Association of Los Angeles. The following officers were elected: President, Martin C. Marsh; vice-president, Dr. Jacob Kurtz; secretary, John Zens; treasurer, John C. McMenomy. A Committee on Bylaws is composed of Walter S. Moore, Jacob Kurtz and Thomas F. Botello. The society will hold its next meeting at the Hill-street engine-house April 4.

PUBLIC SERVICE—OFFICIAL DOINGS.

SUMMARY OF THE DAY.

A committee representing local oil companies yesterday protested to the Council that the new standard test proposed for lubricating oils would discriminate against the local product and in favor of the output of eastern fields, benefiting the Standard.

The Park Board yesterday suspended the foreman of Eastlake Park pending investigation of charges of padding of the pay roll.

A dye works divided against itself split in two and now A. Colkins and P. C. Armbruster are contending for right of way.

Nick Huber, the postal clerk charged with abstracting money from letters that passed through his hands, was yesterday committed to Patton Hospital.

Art burglars Meloling and wife and typewriter burglars Allen and Miss Goode were arraigned in the Police Court. Examinations postponed.

"Dr." Story, "Chiropractic," was found guilty by a jury in the Police Court.

PUBLIC ADVERTISING—NEW TODAY.

(L.) Notice inviting proposals for temperature-regulating apparatus in Polytechnic High School.

This advertisement will be found on page 7, Part II.

AT THE CITY HALL.

THINK STANDARD IS TOO HIGH.

UNJUST DISCRIMINATION, SAY THE LOCAL OIL MEN.

Allege New Flash Test Provision Would Work Hardship on Home Companies—Hint That Standard Alone Would be Benefited—Contest Between Paraffin and Asphalt Oils.

The local "Gardner Adam" of the race of oil producers occupied a seat away back in one corner of the Council committee-room yesterday afternoon and smiled at the claims of the representatives of a number of little oil companies who were there to protest against a proposed amendment to the oil ordinance.

This "Gardner Adam" was the Southern California manager of the Standard Oil Company.

Oil Inspector Blackmar recommended to the Council Monday in his monthly report that the present provision of a fire test of 100 degrees for fuel oil be changed to a flash test of the same number of degrees. This recommendation came up for discussion before the Finance Committee.

Attorney Andrews, spokesman for a committee of local producing oil companies, protested against the changes, claiming that it would work a hardship on California companies. He argued that a flash test of 100 deg. is equal to a fire test of 115 or 120 deg., and said that the change would be tantamount to discrimination in favor of eastern oil.

"The product of the Pennsylvania and West Virginia fields is easily reduced to a standard of 100 deg. flash test," said Mr. Andrews. "That oil has a paraffin base. Our Southern California oil has an asphalt base, and is not so easily reduced. Oregon and a number of the Rocky Mountain States have adopted laws requiring high fire or flash tests; the result has been to close those States to California oil. This proposed ordinance savors of unjust discrimination against local producers."

Inspector Blackmar filed with the committee a communication from the Oil Inspector of San Francisco to the effect that that city requires a flash test of 110 deg.

City Chemist Miller sided with the Oil Inspector in favor of maintaining the standard at 100 deg. He said that this standard is as low as is consistent with safety and that a flash test is much safer than a fire test.

During all this discussion Manager Venker, the local Standard Oil magnate, was an interested, and seemingly, amused listener. Inspector Blackmar turned to him for an opinion.

"Oh, we are willing to abide by the 100 deg. test," he replied, dusting the ashes from his cigar as he spoke. "We are willing to make our oils conform to that standard."

And the little producers looked at each other, shrugging their shoulders with an I-told-you-so air.

More argument followed and the hearing was becoming a bit strenuous when Councilman Hammon suddenly saw light: "Fixing a standard for oil is a question which comes regularly before this committee," he ventured. "The oil ordinance is a part of the building ordinance. This portion of the inspector's report should be referred to that body."

Oil Inspector Blackmar protested. He wanted the question settled at once. But his committee had broken away and he never succeeded in getting them together again. Chairman Smith said that the Finance Committee had troubles of its own and that the oil ordinance must go to the Building Committee.

THEATER LICENSE.

FINANCE COMMITTEE RELENTS.

Constant importuning on the part of the local theater magnates for a lower license tax yesterday wore away the stony indifference of the Finance Committee to the extent that a generous reduction was recommended in theater licenses all along the line.

One of the first petitions presented to the present Finance Committee was that for a reduction of the theater license. It was denied; a second petition was pigeon-holed, a third was referred to the Committee on Legislation, but the fourth and lucky one yesterday won a favorable report.

T. G. Baker, business manager of the Orpheum, made the winning argument before the committee. He said that there is too great a difference between the license paid by 10-cent vaudeville places and by the first-class theaters. This argument he based on the contention that the cheap places hold four or five performances daily and charge for admission to each of them; also that they pay little or no salaries and do not have one employé on the salary list where the regular theaters have ten. He hashed over the old argument that Los Angeles charges a higher license than any other city in the country, and the committee relented enough to recommend the reduction of the license on first-class theaters from $60 to $35 a month and on amusement halls from $25 to $20 a month.

Park Foreman Suspended.

Foreman Farquhar of Eastlake Park was yesterday suspended by the Park Board pending an investigation of alleged irregularities in his time books. A former employé of the city named Chapman recently complained to Park Superintendent Morley that the foreman at Eastlake was borrowing money from the men in his crew and repaying the loan by "padding" his time books. The commission a week ago sent word to the accused foreman to be present at a secret meeting of the commission. The meeting was held but the foreman did not appear. Yesterday he was formally suspended.

Loses Water Supply.

The management of the West Side Water Company has served notice on the Park Commission that the company will not be able to supply water for the park after May 1. The recent heavy rains destroyed a number of the pipe lines in the park and the company does not desire to relay them. The Park Board will ask for permission to tap the city water company's big conduit and secure a supply of water from that source.

AT THE COURTHOUSE.

AFTERMATH OF ACTON FEUD.

CIVIL SUIT GROWING OUT OF BROOME KILLING.

Melrose Borrowed Money of Poor Widow to Defend Himself Against Charge of Murder—And Now She Charges Deception and Seeks Redress Through Legal Process.

Today a small suit will come up before Justice Pierce in which Norman M. Melrose, the former king-pin of Acton, will figure. The suit hinges on the old Melrose-Broome feud, which resulted in the killing of Broome by Melrose.

When Melrose was brought to trial on the charge of murder, he needed all the ready money he could raise, and borrowed $150 from Mrs. Bell M. Smith, a widow who was living with her five children on an eighty-acre ranch rented on shares from Melrose. According to her story, she gladly let Melrose have the money, as he had been kind to her after the death of her husband, and, further, she believed that he had the best of the matter in the Broome shooting.

In order to provide against contingencies Melrose gave Mrs. Smith a deed to forty acres of the ranch on which she was living to secure repayment of the money borrowed, and that deed was recorded. After he got clear from the legal toils, Melrose wanted the forty acres deeded back to him again, and Mrs. Smith wanted to know what other security she was to have. After some demur at giving any—for Melrose considered his word good enough—he said that he would give her a note for the amount, and a second note or draft on E. S. Hubbard, the road overseer of the Acton district. As Hubbard is good as the bank, that was agreeable to Mrs. Smith, and the papers were made out. To her surprise when she came to examine the papers later, instead of finding a draft upon Hubbard, she found that Melrose had given her a mortgage on some land that she considered worthless. HSe took it back to him and told him that she didn't want it. Since then she has been unable to get her money, and has brought suit in the township court.

Melrose, in filing an answer, put in a counter claim, charging pasture for cattle and rental for the ranch she occupies. The aggregate amount he claims is $291, but Mrs. Smith avers that she held her ranch on shares and has the papers to show for it.

PARTNERSHIP ROW.

RIGHT TO DYE INVOLVED.

Anthony Colkins and P. C. Armbruster were partners in the Silver Eagle Dye and Cleaning oWrks at No. 614 West Sixth street, but as partners they were not a success. After much quarreling, Armbruster sold his interest in the business to Colkins for $300, but that did not end their bickerings.

Part of the agreement entered into when the firm dissolved, was, according to Colkins, that Armbruster should not engage in the same business or do anything that would interfere with the business he was leaving. The bargain was signed, sealed and delivered on March 6 last, but Colkins avers that he has since discovered to his sorrow that his erstwhile partner got ahead of him on the deal. Before the old partnership had been dissolved Armbruster, it is claimed, purchased the Swiss-American Dye Works at No. 1025 San Julian street, and immediately walked from the Sixth street place into his new premises and got right down to business.

Furthermore, Colkins alleges, Armbruster and his drivers and employés are systematically trying to discredit him, with the end in view of taking away from him the patronage of the Silver Eagle establishment. Patrons are being told that Colkins has sold out; that his cleaners have left his place; that Colkins is incompetent and cannot get out good work, and lastly, many patrons have been informed that Colkins is now doing business under the name of the Swiss-American Dye Works.

Colkins yesterday filed suit for an injunction against Armbruster to enjoin him from continuing his tactics. A claim is also made for $500 damages alleged to have been suffered by reason of the broken faith of Armbruster.

DEMENTED NAVAL MAN.

NICK HUBER COMMITTED.

Nick O. Huber, who filled all the ratings of a subordinate officer in the United States Navy, is paying the penalty of war. He was ordered sent to the State Hospital at Patton by Judge Wilbur yesterday.

He made the record-breaking trip around the Horn on the Oregon, and was present at the battle of Santiago Bay. In 1896 Huber was on board the Philadelphia, Capt. Cotton in command, and was present in the Fiesta parade in this city. After his honorable discharge from the navy he was employed as a postal clerk in this city, and was arrested some time ago for stealing letters that passed through his hands. As he appeared to be mentally unbalanced, the Federal authorities did not prosecute him. At his examination before Judge Wilbur and a lunacy commission yesterday, Huber said:

"In Calcutta and Rangoon I became interested in the magi and the yogi, and I passed a good deal of time in the libraries reading up. Then I came in contact at various times with learned men and gained more information. I discovered that the world is all wrong, that judges are corrupt, people are immoral and are acting contrary to nature and the law of God.

"I know that crime proceeds from mental causes and that what I did was done under the control of spirits. I know that I, myself, have left my body, and have seen my physical body lying before me."

"How far away did you get?" inquired Judge Wilbur.

"I have been as far away as Australia, and have a letter from a person there who speaks of having seen me at the precise time that I was absent from my body," was the reply.

Huber treated the medical examiners to a dissertation upon "materializing" and "etherializing" spirits, and stated that it was "Black Eagle" and "Star Eagle" that instructed him to open letters passing through his hands. It was the idea of Huber that if he could only develop himself until he became a great medium that he would be able to rectify many of the abuses from which the world is suffering. To do this he had to have money, and to gain that he purloined the letters.

Huber has a wife and two children, and his wife stated that for about fourteen months she had realized that her husband was not quite right.

MUSICAL BURGLAR.

RELEASED ON PAROLE.

Deputy District Attorney Fleming yesterday spoke a good word for Arthur J. Wiley, charged with burglary, and recommended that the young man be released upon parole. After hearing the facts, Judge Smith consented, and a minimum sentence of one year was passed and ordered suspended, the defendant being paroled for one year with the newly-appointed City Justice, H. H. Rose, as his probation officer.

Young Wiley had led an exemplary life up to the time he wandered into the room of E. Moore, who had an apartment in his mother's house. He stole $15 and hid it away underneath one of the city churches, where it was afterward found. The reason that prompted this theft was Wiley's passion for music. While at San Diego he had sung in a church choir, and coming to this city he continued his musical studies, but he lost his position and in a moment of weakness resorted to theft. Mr. Fleming stated that Lewis Werks, Mr. Rose and other reputable business men had come forward to testify to Wiley's excellent character.

When the court paroled the young man, he thanked the court and also the District Attorney for the consideration shown him.

COURTHOUSE NOTES.

BREVITIES MISCELLANEOUS.

SENT TO PATTON. Mrs. Anna Alborg was committed to the State Hospital at Patton yesterday, and it developed that her unhappy condition had its inception in her being a great sufferer from malaria. Five years ago Mrs. Alborg was slightly demented for several months, but then her mind cleared and she appeared better than ever. Recently she has broken down both physically and mentally until now she is a wreck.

CORNER REALTY. The Corner Realty Company has incorporated with a capital stock of $72,000, fully subscribed. The directors are: W. L. Green, Bertha B. Green, R. T. Blow and V. L. Ward, Pasadena, and B. F. Edwards, St. Louis.

MINERAL WATERS. The Pacific Medicinal Waters Company has incorporated with a capital stock of $100,000, of which $55,000 has been subscribed. The directors are: F. W. Courtney, J. E. Mitchell, G. S. Kuhn, Los Angeles; H. S. Tubbs and A. S. Hermes, Santa Ana.

LAVERTY MUST WAIT. Norah Laverty is trying to obtain a divorce from John Laverty, who is an employé of the sprinkling department of the city government. The case was to have come to trial yesterday, but Laverty had not kept his promise to pay his attorneys their fee, and so far as they were concerned, there was nothing doing. They retired gracefully from the matter with Laverty's consent. Then Laverty expressed a desire to appear for himself and as that is the inalienable privilege of anyone suing or being sued, he arose to his feet to inform Judge York confidentially that his wife and her witnesses were buncoing him. He got no farther than that, for the court choked him off. As he was not allowed to state what he wanted, he sat down, and the case was carried over.

AN EPILEPTIC BOY. Ward I. White, a boy aged 11 years, who lives at Glendora with his brothers and sisters and his widowed mother, was ordered sent to Patton by Judge Wilbur. Since he was two years of age the boy has had fits, and as the years passed these attacks became more frequent. Now he suffers sometimes from as many as thirty in a day. In his lucid hours, though not mentally clear, the boy has a passion for getting in the way of automobiles.

MAINES WANTS DAMAGES. Henry R. Angels, while erecting a brick building on South Broadway, placed a quantity of lime against a wooden storehouse owned by H. R. Maines. On the night of February 7 rain slaked the lime, generating such heat that the storehouse was set on fire. Inside were stored automobile supplies, bicycles and household goods valued at $1150, and for this amount Maines now asks judgment.

NEGLECTED GARBAGE MENACES HEALTH.

RESIDENTS of the southerly extension of the Westlake district are expending their breaths and holding their noses in indignant protests over the garbage collection—or non-collection—situation there. They claim that the conditions existing the past two weeks are simply a menace to the public health, and that their repeated protests to the garbage collectors have been ignored.

It was stated yesterday at the office of the City Board of Health that many complaints had been received from the Westlake district, and that a force of inspectors were sent out yesterday to look into the troubles there.

In the district bounded by Ninth and Tenth streets, Lake and Alvarado, residents declare there has been no collection of garbage for over two weeks. They say they are entitled to twice-a-week collections, and that the receptacles have been faithfully placed in the alleys, only to be neglected until forbearance has ceased to be even a possibility. Hence their complaints.

A walk through the alley between the streets mentioned above, yesterday afternoon, showed that a large part of the alley is in an insanitary condition and should have immediate attention. There were eighteen receptacles aligning the sides of the alley, all filled to overflowing; and in several cases the stuff had the appearance of having stood many days. Flies buzzed around thickly, and a most disgusting stench arose from the refuse.

To make this situation more aggravating, it is said a garbage wagon did condescend to make that section a visit on Wednesday; but it turned before making the round of this district, and left the garbage untouched, despite the demands and protests of some of the citizens.

At the office of the garbage contractors yesterday afternoon it was stated that the residents of the Westlake district certainly were mistaken in their date, and that only two collections had been missed in the past three weeks, and these because of the heavy rains. The ocular evidence is against the statements from the garbage contractor's office.

Some of the nuisances sufferers complain of.

THE INFERIOR COURTS.

CHIROPRACTIC IS A FAKER.

JURY CONVICTS "DR." STORY IN THE POLICE COURT.

Irregular Practitioner Causes Everybody Connected With the Court a Lot of Worry About a Word. Jury Cut the Gordian Knot in a Twinkling.

"Guilty" is the definition of the word "chiropractic."

A jury in Justice Austin's division of the Police Court yesterday afternoon cut the Gordian knot in just ten minutes after the "Dr." Story case had been turned over to it.

For two whole days attorneys, court, witnesses and spectators had worried about the "chiropractic" business. "Dr." Story and his attorney, Bennett, aided and abetted by several witnesses, tried to prove that a chiropractic is immune from police interference. They failed.

Story has been operating at No. 210 Franklin street. He was accused of practicing medicine without a license, but when the case came up in court Story claimed to be a "chiropractic." Nobody dared gainsay his statement, but everybody wanted to know about that word.

The jury decided that the man and word are fakes, and the "doctor's" case took a tumble.

"Dr." Story retained Bennett, who is said to have been a partner of Bob Ingersoll's, to defend him, but Bennett couldn't convince the jury.

"Fake" doctors have been fined all the way from $100 to $300 recently in the Police Court. It is said to be highly probable that Story will get a heavier fine, as he demanded a jury trial and put the city to considerable expense. Sentence will be passed Saturday.

BURGLARY CASES.

EXAMINATIONS DEFERRED.

Two young couples facing charges of burglary, arraigned in the Police Court on the same day, served as a magnet for the curious.

Justice Austin's room was crowded with persons who wanted to hear the testimony in the cases against A. W. Meloling and wife and Eugene Allen and Ninon Goode.

Little satisfaction was had by the curious in either case, for a well-filled docket and a jury trial in progress necessitated new dates for the hearing of both cases.

Meloling and his wife Aimee, who have two charges of burglary against them, appeared in court at 10 o'clock in the morning. They were faultlessly dressed and numerous well-dressed female acquaintances of the woman were on hand. Mrs. Meloling's mother and sister sat beside her.

Attorney Morrow, representing the defendants, and Assistant District Attorney Keyes consulted concerning a date for the examination and finally Justice Austin continued the hearing until this afternoon at 2 o'clock. As the docket is it may be continued again.

Eugene H. Allen and Ninon Goode, the typewriter thieves and alleged hold-up pair, were charged with felony yesterday in addition to burglary. The felony charge is in relation to the purse incident on Court street.

Miss Goode's uncle, who is said to be a banker in Holcomb, Kan., is standing by the girl in her troubles. Earl Rogers has been retained as her attorney.

At 3 o'clock yesterday afternoon Allen and Miss Goode appeared in court, Allen's grandmother and sister being along. The hearing was continued until Tuesday morning at 9:30 o'clock.

More Dead Horses.

S. W. Slinkard, J. H. Snowden and W. N. Snowden, charged with battery, were arraigned before Justice Austin yesterday afternoon, April 13 was fixed as the date for examination. The Snowdens and Slinkard are are proprietors of the stable No. 325 Aliso street where a number of poisoned horses died and a small riot was narrowly averted when the men were arrested by Officer Zimmer of the S.P.C.A. and two policemen. Yesterday two more horses died. Where the poison came from has not been determined.

CITY HALL CORRIDOR CULLS.

Spook Howton is importuning Councilmen to help him carry out a number of his unsavory plans. They are willing, provided that when he gets them out he will agree to bury them.

Councilman J. P. Sharkey of Portland, Or., is in the city investigating telephone service. He has selected Los Angeles as his training quarters for his coming bout with the telephone trust.

The Park Board yesterday referred to the Council an offer from a local animal tamer to sell the city the Nubian lion now on exhibition at Eastlake Park, 800 for $1000.

President Summerland of the Council yesterday officiated for the first time this year as Mayor pro tem. Mayor McAleer was out of the city and Summerland signed a number of routine demands. The public utility ordinance was not among them.

Oil Inspector Blackmar insists that he was not referring to the Rockefeller syndicate yesterday when he asked the Finance Committee to provide a "standard" test for coal oil.

The gas companies appear to have the laugh on the proponents of the new public utility ordinance. A number of tests of the quality of gas furnished to consumers have recently been made. In each instance the standard of quality was higher than that provided in the new ordinance.

IF YOU WILL CONSIDER FACTS You Will At Once Adopt Alfred Benjamin & Co.'s Clothing

Place your tailor's suit side by side with Alfred Benjamin's and tell us honestly which LOOKS ready made.

The tailors who design, create and shape our suits are the highest paid tailors in the world.

We carry these suits in every conceivable proportion.

It is impossible for us not to be able to fit a man better than any local tailor. Prices about half what a tailor would ask.

JAMES SMITH & CO.
Exclusively Exclusive Clothing.
137-139 SOUTH SPRING STREET.

FOR THE Dyspeptic

Half a teaspoon of Horsford's Acid Phosphate in half a glass of water after meals gives perfect digestion.

Horsford's Acid Phosphate cures nervous and sick headache, the sense of oppression, distress and that "all gone" feeling. It reaches forms of Dyspepsia and Nervous troubles that no other medicine seems to touch.

Horsford's Acid Phosphate

W-36 1-05

5% Interest Paid

Paid in Capital and Reserve Fund..... $1,350,000

A thoroughly safe investment is the stock of this Association. The very nature of our investments protects yours. The association has first mortgage security to the amount of $2298 for every $1000 loaned, which is evidence of the careful management that controls it. Its affairs are under State supervision—an added protection.

Ask for our statement and booklet.

State Mutual Building & Loan Association
107 SO. BROADWAY

Member of California League of Mutual Building and Loan Associations.

BROWN'S BRONCHIAL TROCHES — FOR COUGHS AND COLDS

Bronchitis, Asthma, and Throat trouble effectively relieved. Sold only in boxes.

The BACK WAR

A weak, a Lame, or an Aching Back is Nature's Warning that the Kidneys are Sick.

Cure Them With Doan's Kidney Pills.

Backache and urinary troubles are danger signals sent to tell you that the kidneys are clogged and congested; that the system is rapidly filling up with uric acid and other poisonous waste that should be passed off in the urine.

Healthy kidneys filter out of the blood every day more than an ounce of poison. But when the kidneys are sick, this filtering process is either hindered or suspended. So the body can never be well when the kidneys are ill; and it is because so many people neglect sick kidneys that kidney diseases are causing more deaths than any other human ills.

It is easy to cure any form of kidney trouble with Doan's Kidney Pills before it reaches a fatal stage, and there are many symptoms to tell you when you have kidney disorders.

The most common of these symptoms are:

Pain in the small of the back, hips, or sides; pain when stooping or lifting.
Headaches and dizzy spells.
Nervousness, languor.
Too copious or too scanty discharges of urine.
Thick, clouding, discolored and ill-smelling urine, with deposits of sediment.
Having to get out of bed at night to pass urine, etc.

The blood carries the urinous waste to every part of the body. It gets into the nervous system and causes neuralgia or sciatica; it gets into the muscles and causes rheumatic pains and gout; it weakens the lungs and irritates the heart, causing the heart to flutter and palpitate; it crystallizes into gravel and stones in the bladder and kidneys.

You lapse into a general run-down and languid condition and drift every day towards diabetes and Bright's Disease.

You may have only one of the above symptoms, or you may have several; but danger lurks in every one, and you should begin treating the kidneys at once with Doan's [illegible]

This great specific is a simple vegetable [illegible] absorbed immediately and act on the kidneys and cures diseased [illegible] inflammation and [illegible] stores normal [illegible]

S. A. Philbrick of [illegible] street says: "After [illegible] plaint and backache [illegible] persistently for the [illegible] but latterly they [illegible] tion and more acute [illegible] to Dean's drug [illegible] ood and Spring [illegible] Kidney Pills I had [illegible] to many of its [illegible] the direct action of [illegible] kidney secretions and [illegible] of the treatment [illegible] the attack long [illegible] would."

A TRIAL PRE[illegible] Doan's Kidney Pills [illegible] will mail a trial [illegible] tion. Address [illegible] Buffalo, N. Y.

DOAN'S KIDNEY PILLS
For Sale by all Dealers. Price 50c. Foster-Milburn Co., [illegible]

GOLDEN STATE LIMITED

Via Southern Pacific-Rock Island

Daily from Los Angeles at 12:01 Noon.

After-dinner coffee will be served, without extra [illegible] the buffet-smoking-library car, also in the observation [illegible]

Five o'clock tea—no charge—is served every afternoon in the observation car.

Full information from G. A. PARKYNS, A. G. P. A., Southern Pacific, 261 South Spring street, Los Angeles, or any Southern Pacific agent.

Old Reliable..... PACIFIC MUSIC
STECK PIANOS .....437-439 SOUTH

EASTERN OUTFITTING CO.
544 SOUTH SPRING STREET.

SPORTING PAGE.

HE'S TO FIRE FIRST GUN.

Manager Griffith Thinks Chase is a Wonder.

Whence War is to Lower on Mr. Morley.

Opening Day at Bennings. Floating Poolroom.

[BY DIRECT WIRE TO THE TIMES.]

NEW ORLEANS (La.) March 23.—[Exclusive Dispatch.] Manager Griffith has accepted Morley's statement that war is on, and will fire the first gun without waiting for the national commission to continue the peace negotiations. Griffith considers Chase is a wonder, and is determined to get him if he has to offer all the money in the Highlanders' treasury.

"I want Chase before the championship season opens," said Griffith today. "He must have team practice with us. If money will get him, he will come to us, for I've determined to offer him a big salary to tempt him here without waiting for the national commission to enforce the peace agreement. He is too valuable a player to lose."

Rumors of a players' war have spread over the country, and thrifty ones hold off signing contracts, expecting higher rates from minors or better salaries from majors.

ANOTHER PITCHER.

MORLEY GETS NEW ONE.

The Los Angeles fans are to see a genuine college pitcher in action here this season on the local team—Cromley of the Georgetown University team. His full name is L. Tate Cromley, and he has quite a reputation as a twirler.

Last year he shut out the Yale, Princeton and Harvard teams in college baseball, and Morley thinks from the reputation of the young man that he has a good one. He is now at Mt. Vernon, O., and will leave there today for this city. He is something on the Overall type, for he is over six feet tall, and weighs 185 pounds, and, while a pitcher under normal conditions, it is said that he can play any position on the ball field except manager and catcher. Morley said last night that

"THE TIMES" FOR

THE OFFICIAL CHART OF THE LOS

ASCOT PARK, Thursday, March 23, 1905. One hundred feet. A. W. Hamilton, presiding judge. Richard [illegible]

613 FIRST RACE—Five and one-half furlongs. Purse. Value to first, $[illegible]

Index.	Horse and Owner—	Wt.	St.	¼	½	Str.	Fin.
606	Durbar, 4 (James Curl)	97	3	.....	7	7	1
510	Ben Lear, 5 (C. Schwartz)	102	4	.....	1	1	2
586	Dud Anderson, 4 (Gabriel)	102	4	.....	2	2	3
586	Dan Collins, 5 (F. E. Baird)	103	4	.....	3	3	4
591	Happy Chappy, 5 (McFarland)	110	4	.....	4	4	5
584	Miss Prove, 5 (Chas. Stable)	105	7	.....	5	5	6
577	Blackbraes, 4 (A. McGinn)	108	3	.....	6	6	7

Time—0:24½, 0:48, 1:01½, 1:07.

Scratched—Gene Handley.

Post 1:35. At post 5 min. Start good. Won easily. Winner b. m., by Kloster-Sweetbriar. Trained by [illegible]

Overweights—Dan Collins, 2; Happy Chappy, 2; [illegible]

Dan Collins, after a very fast 1:39 opening quarter, was [illegible] over the outrun first half-mile; moved up fast [illegible] stretch, easily passing him closing strides, winning with [illegible] Happy Chappy broke fast, but tired [illegible] Miss Prove, 2 lengths, then tired. Anderson hampered by [illegible] Chappy broke flat-footed; had no chance.

614 SECOND RACE—Four furlongs. Purse. Two-y[illegible]

Index.	Horse and Owner—	Wt.	St.	¼	½	Str.	Fin.
598	Dr. Hollis, 2 (F. T. Wood)	118	4	.....	.....	1	1
598	Ala Russell, 2 (Williams)	118	4	.....	.....	2	2
598	Father Catchem, 2 (Stubenford)	118	1	.....	.....	3	3
615	Lucky Wilson, 2 (Watkins)	102	2	.....	.....	4	4
615	Guard, 2 (E. J. Baldwin)	102	3	.....	.....	5	5
598	Sun Fire, 2 (McLaughlin)	118	3	.....	.....	6	6
598	Dick Wilson, 2 (F. Murphy)	118	3	.....	.....	7	7
615	Czarina, 2 (El Rio Stable)	98	3	.....	.....	8	8

Time—0:23½, 0:48½.

Overweights—Dick Wilson, 4½.

Post 2:25. At post 1 min. Start fair. Won handily. Hollis place 1, show 1-2; Russell place 1-2 out show; Wilson b. c., 2, Macy-Dora Wood. Trained by owner. Hollis showed brilliant speed throughout; beat Russell [illegible] ride shook her off at final 100 yards. Latter broke flat; [illegible] showed usual turn of speed, but is faint-hearted [illegible] Catchem made up ground steadily last quarter, finishing [illegible]

615 THIRD RACE—One mile. Selling. Three-year-o[illegible]

Index.	Horse and Owner—	Wt.	St.	¼	½	Str.	Fin.
606	Bailey, 3 (F. E. Baird)	101	3	3½	3½	3½	1
606	Del Coronado, 3 (Bostwick)	99	5	5½	5	5	2
606	Rinaldo, 3 (F. T. Wood)	102	1	1½	1½	2½	3
606	Mercer, 3 (Gus Lankes)	102	4	4	4	4	4
606	Meadowburn, 3 (H. Booker)	105	2	2½	2½	1½	5
606	Dr. Berry, 3 (Alhambra Stable)	102	6	6	6	6	6
606	Dipper, 3 (J. Rynard)	99	7	7	7	7	7

Time—0:24½, 0:48½, 1:14½, 1:41½.

Overweights—Cedarberg, 1½.

Post 2:50. At post 1 min. Start good. Won easily. Bailey place 1-2, out show; Coronado place 2, show 2. Winner ch. g., 3, Tyrant-Shena Van. Trained by J. K. [illegible]

Bailey was forwardly first six furlongs, then moved up [illegible] ward, winning as he pleased. Coronado made up ground [illegible] only on own courage. Rinaldo tired palpably final [illegible] done for entering stretch.

616 FOURTH RACE—One mile and fifty yards. Purse. Value to first, $[illegible]

Index.	Horse and Owner—	Wt.	St.	¼	½	Str.	Fin.
586	Ella, 4 (C. Stubenbord, Jr.)	95	4	4½	5½	5	1
586	Gerrelts, 5 (Fitzgerald)	96	3	3½	3½	3½	2
586	Ralph Rosen, 3 (Cushing)	96	2	2½	1½	1½	3
586	Albert Fir, 3 (Jones & Lusk)	96	1	1½	2½	2½	4
586	Cyrus, 3 (G. W. Baldwin)	96	5	5	4½	4½	5
606	Orchan, 4 (Blakewood Stock Farm)	110	6	6	6	6	6

Time—0:24½, 0:48½, 1:13½, 1:42, 1:45.

Scratched—Pocasta.

Ella place 3, show 1; Gerrelts place 2, show 1; Rosen [illegible]

Albert Fir, 2 years old, 1 mile. Start good. Won easily. Winner ch. g., 4, by Carlo-Jada. Trained by J. K. Fr[illegible]

Overweights—Gerrelts, 1; Orchan, 5.

Ella ran within easy striking distance of Rosen until [illegible] quarter, and under keen urging finished resolutely. G[illegible] quarters first turn, had to go around; then Miller made [illegible] stretch; had nothing left to finish with. Orchan [illegible] speed seven and one-half furlongs, then tired [illegible]

617 FIFTH RACE—Shausen course. Purse. Three-y[illegible]

Index.	Horse and Owner—	Wt.	St.	¼	½	Str.	Fin.
591	Cot. Ruppert, 3 (Wernberg)	94	1	.....	.....	1	1
591	Americano, 3 (E. W. Baldwin)	110	2	.....	.....	2	2
591	Hilma, 3 (H. Booker)	97	3	.....	.....	3	3
591	West Brookfield, 3 (Carey)	94	5	.....	.....	4	4
591	Forerunner, 3 (Fitzgerald)	105	4	.....	.....	5	5

Time—0:24, 0:48, 1:00½, 1:38½.

Overweight—Forerunner, 3½.

Post 3:40. Off at once. Start good. Won easily. Seconds place 1-2, out show; American place 1, show 2-3. Winner ch. c., 3, Gotham-Frederica. Trained by E. Bed[illegible]

Ruppert easily outran first half; moved up fast [illegible] stretch, easily passing him closing strides, winning with [illegible] brilliant speed four and one-half furlongs, but tired [illegible] Americano under keen urging, finished resolutely. Bro[illegible] former. Hilma ran game.

618 SIXTH RACE—One mile and one-sixteenth. Selling. Value to first, $[illegible]

Index.	Horse and Owner—	Wt.	St.	¼	½	Str.	Fin.
591	Fortunatus, 5 (Anderson)	104	3	2½	4½	4	1
591	Ernie, 3 (James Curl)	97	2	1½	1½	1½	2
591	Angelenio, 6 (Angelenio Stable)	106	1	4½	2½	2½	3
591	Lowrassa, 5 (Mormead)	114	4	3	3½	3½	4
591	Miss M. Bowditch, 4 (C. Evers)	109	12	12½	10	7	5
591	May Holladay, 4 (Remus)	109	9	10	9	9	6
591	Wilda, 4 (Stubenford)	105	10	9	8	8	7
591	Amado, 4 (Owens & W.)	104	11	11	11	10	8
591	Ford, 4 (R. W. Nelson)	109	6	6½	6½	6	9
591	Montoya, 6 (F. W. Cooper)	109	7	7	7	11	10
591	Bonsall, 5 (A. Cochran)	111	8	8½	12	12	11
591	Petunia, 5 (San Dimas Stable)	105	5	4½	5½	5½	12
591	Josie Wheeler, 5 (Frost)	109	13	13	13	13	13

Time—0:24½, 0:48½, 1:13½, 1:42½, 1:50½.

Overweight—Montoya, 5.

Post 4:25. At post 2 min. Start good. Won easily. Fortunatus place 1-2, out show; Ernie place 2, show 1-2. Winner ch. g., 5, Golden Garter-Misfortune. Trained by owner.

Fortunatus worked way through rough journey first six furlongs, finishing with some to spare. Angelenio [illegible] resolutely. Angelenio assumed command [illegible] turn, but tired palpably last sixteenth. Ernie ran well

DER Once in & Alfred which hape our e world. ceivable e to fit a es about CO. EET.

K WARN

at once with Doan's Kidney P
This great specific is a simple vegetable elemen absorbed immediately by th and act on the kidneys a and cures diseased tissue inflammation and congestion stores normal Kidney ac
S. A. Philbrick of 193 street says: "Attacks of plaint and backache have persistently for the last but latterly they were of tion and more acute. to Doan's drug store, ood and Spring street, Kidney Pills I had al to many of its predecessor the direct action of the kidneys' secretions and a of the treatment pos the attack long before would."
A TRIAL FREE—To Doan's Kidney Pills wil will mail a trial box fre tion. Address Foste Buffalo, N. Y.

S KIDNEY PILLS
Foster-Milburn Co., Buffalo, N.Y.

c-Rock Island
geles at 12:01 Noon.
rved, without extra charge also in the observation ca large—is served every after
D. A. PARKYNS, A. G. P. A. n Spring street, Los Angeles

PACIFIC MUSIC
437-439 SOUTH
FITTING CO.
TREET. The Pi

SPORTING PAGE.

E'S TO FIRE FIRST GUN.

Manager Griffith Thinks Chase is a Wonder.

Alliance-War is to Lower on Mr. Morley.

Opening Day at Bennings. Floating Poolroom.

[BY DIRECT WIRE TO THE TIMES.]

NEW ORLEANS (La.) March 23.—[Exclusive Dispatch.] Manager Griffith has accepted Morley's statement that war is on, and will fire the first gun without waiting for the national commission to continue the peace negotiations. Griffith considers Chase a wonder, and is determined to get him if he has to offer all the money the Highlanders' treasury.

"I want Chase before the championship season opens," said Griffith today. "I must have team practice with us. If money will get him, he will come high, for I've determined to offer him a salary to tempt him here without waiting for the national commission to enforce the peace agreement. He is too valuable a player to lose."

Rumors of a players' war have spread over the country, and thrifty players hold off signing contracts, expecting higher rates from minors or reduced salaries from majors.

ANOTHER PITCHER.
MORLEY GETS NEW ONE.

The Los Angeles fans are to see a new college pitcher in action here this season on the local team—Cromley of the Georgetown University team. His full name is L. Tate Cromley, and he has quite a reputation as a pitcher.

Last year he shut out the Yale, Princeton and Harvard teams in college baseball, and Morley thinks from the reputation of the young man that he has a good one. He is now at Mt. Vernon, O., and will leave there today for this city. He is something on the colossal type, for he is over six feet tall, and weighs 185 pounds, and, while a pitcher under normal conditions, it is said that he can play any position on the ball field except manager and umpire. Morley said last night that this one completed his list of pitchers, and he did not suppose he would need any other kind of players.

WHITE STARTS WEST.
ARRANGEMENTS COMPLETED.

[BY THE ASSOCIATED PRESS—A.M.]

NEW YORK, March 23.—Jabez White, the champion lightweight pugilist of England, has started for the West, arrangements having been practically completed by telegraph for him to meet James Britt before the Yosemite Club in San Francisco in the latter part of April.

White is en route to California, and will begin training at once under the care of Charles Mitchell and the latter's son.

Cup given by Mrs. C. A. Canfield to be contested for in Driving Club's matinee tomorrow.

"THE TIMES" FORM CHART.

THE OFFICIAL CHART OF THE LOS ANGELES JOCKEY CLUB.

ASCOT PARK, Thursday, March 23, 1905. One hundred and third day. Weather clear. Track fast. A. W. Hamilton, presiding judge. Richard Dwyer, starter.

613 FIRST RACE—Five and one-half furlongs. Selling. Four-year-olds and upward. Value to first, $225.

Index.	Horse and Owner—	Wt.	St.	¼	½	¾	Str.	Fin.	Jockey.	Op.	Cl.
60	Durbar 4 (James Curl)	97	1	.....	2½	2½	2 6	1 2	McDaniel	4-5	7-10
60	Ben Lear, 5 (C. Schwacker)	102	4	.....	1 2	1 2	1½	2 3	Moriarity	6	9
60	Dod Anderson, 4 (Gabriel)	103	6	.....	6 2	6 1	3½	3 6	W. Smith	8-2	7-2
60	Dan Collins, 5 (F. E. Baird)	110	6	.....	4 h	4 2	5½	4 h	Dugan	6	12
60	Happy Chappy, 5 (McFarland)	105	7	.....	6 2	6 4	6 6	5 1	Lynch	8	8
60	Miss Provo, 6 (Citrus Stable)	106	3	.....	3 4	3 1	4½	6 7	Narvaez	20	40
60	Blackbraes, 4 (A. McGinn)	108	5	.....	7	7	7	7	Bingham	60	100

Time—0:24½, 0:48, 1:01½, 1:07.
Scratched—Gene Handley.
Post 1:05. At post 5 min. Start good. Won easily. Second same.
Durbar place 3-2, out show; Lear place 2½, show 7-10; Anderson show 1-2.
Winner br. g. 4, Kinaston-Splendour. Trained by owner.
Overweights—Dan Collins, 2; Happy Chappy, 2½; Blackbraes, 1½.
Durbar outran first half-mile; moved up fast final quarter, overhauled Lear eighth out, driving away final 100 yards, winning with plenty to spare. Lear showed keen speed throughout, then tired. Anderson hampered by inadquate ride; finished resolutely on own courage. Happy Chappy broke flat-footed; had no chance.

614 SECOND RACE—Four furlongs. Purse. Two-year-olds. Value to first, $225.

Index.	Horse and Owner—	Wt.	St.	¼	½	¾	Str.	Fin.	Jockey.	Op.	Cl.
60	Hollis, 2 (F. T. Wood)	118	4	.....	.....	.....	1 n	2 4	1 1	Prior	2	16-5
60	Ala Russell, 2 (Williams)	110	6	.....	.....	.....	2 4	1 ½	2 2½	W. Dugan	6-5	6-5
60	Father Catcham, 2 (Stubenbord)	108	1	.....	.....	.....	3 4	3 4	3 1	J. Booker	4	4
60	Lady Walker, 2 (Cushing)	105	7	.....	.....	.....	4 2	4 2	4 4½	McDaniel	6	8
60	Isano, 2 (E. J. Baldwin)	101	7	.....	.....	.....	5	5 ½	5 4	W. Kelly	15	20
60	Ida Fire, 2 (McLaughlin)	105	3	.....	.....	.....	6 h	6 h	6 6½	Kuns	8	12
60	Dick Wilson, 2 (F. Murphy)	105	5	.....	.....	.....	7 2	7 ½	7 6	Lynch	50	100
60	Carina, 2 (El Rio Stable)	98	5	.....	.....	.....	6 h	8	8	Crossth'te	20	30

Time—0:23½, 0:48½.
Overweight—Dick Wilson, 4½.
Post 2:35. At post 4 min. Start fair. Won handily. Second easily.
Hollis place 1, show 1-2; Russell place 1-2, out show; Catcham show 3-5.
Winner ch. c. 2, Macy-Dora Wood. Trained by owner.
Hollis showed brilliant speed throughout; beat Russell at her own game, and under vigorous ride shook her off final 100 yards. Latter broke flat-footed, but raced up to Hollis first time, to assert usual turn of speed, but is faint-hearted, tiring palpably closing strides. Catcham made up ground steadily last quarter, finishing resolutely. Walker finished fast.

615 THIRD RACE—One mile. Selling. Three-year-olds. Value to first, $225.

Index.	Horse and Owner—	Wt.	St.	¼	½	¾	Str.	Fin.	Jockey.	Op.	Cl.
60	Sister, 2 (F. E. Baird)	101	2	2 6	2 7	2 7	1 1	1 4	Miller	5-2	11-5
60	Dr. Ostrander, 3 (Benedict)	99	5	4	5 2	4½	4 1	2 2	Hogg	15	20
60	Rolando, 3 (F. T. Wood)	102	1	1 h	2 1½	2 1	2 1	3 ½	Moriarity	2	5-2
60	Mayo, 2 (Cue Lanka)	91	4	1½	1 h	1 n	3 3	4 1	McDaniel	5-2	2
60	Bessie Bee, 3 (H. Booker)	102	3	3 h	4 h	3 h	5 5	5 10	J. Booker	4	8
60	Fairbourne, 3 (Alhambra Stable)	105	6	7	7	6 4	6 8	6 8	Helgerson	20	50
60	Rupert, 3 (J. Rynaud)	98	7	6½	6½	7	7	7	Crossth'te	20	60

Time—0:23½, 0:48½, 1:14½, 1:41½.
Overweight—Cedarburg, 1½.
Post 2:35. At post 1 min. Start good. Won easily. Second same.
Sister place 1-10, out show; Coronado place 2, show 2; Sinicado show 1-2.
Winner ch. f. 3, Tyrant-Sheona Van. Trained by owner.
Sister ran forwardly first six furlongs, then moved up fast, assuming easy lead eighth in winning as rider pleased. Coronado made up ground steadily final quarter, finishing resolutely on own courage. Sinicado tired palpably final eighth under keen urging. Mercos tired for entering stretch.

616 FOURTH RACE—One mile and fifty yards. Purse. Three-year-olds and upward. Value to first, $225.

Index.	Horse and Owner—	Wt.	St.	¼	½	¾	Str.	Fin.	Jockey.	Op.	Cl.
60	Sailor, 4 (C. Blumenhord, Jr.)	95	4	4 ½	5 ½	2 ½	3 ½	1 h	Kuns	4	8
60	Ben Holden, 5 (Fitzgerald)	96	2	2 1	4 ½	6	6	2 1	Crossth'te	10	5
60	Sandy Rose, 5 (Cushing)	95	3	1 1½	3 1	1 2	1 1½	3 2½	McDaniel	4	11-5
60	Rosehill Pet, 3 (Jones & Lusk)	90	1	2 ½	2 ½	3	2 ½	4 1	Moriarity	4	5
60	Cross, 3 (G. W. Baldwin)	90	5	6	6 h	5 1	4 1	5 1	Miller	3	2-5
60	Buchanan, 4 (Elmwood Stock F'm)	110	6	5 n	6	5 1	5 ½	6	Dugan	5	4

Time—0:23½, 0:48½, 1:13½, 1:42, 1:45.
Overweight—Pancasta.
Post 2:05. At post 2 min. Start good. Won easily. Second same.
Sailor place 2, show 1; Gorgalete place 2, show 1; Reese show 7-10.
Winner ch. g. 4, by Carlo-Jude. Trained by J. K. Frayling.
Overweights—Gorgalete, 1; Orchan, 5.
Sailor ran within easy striking distance of Reese until entering stretch; moved up fast and under keen urging finished resolutely. Gorgalete made up ground steadily on outside others, finishing fast under keen urging. Otros off poorly; was close when turn, but had to go around; then Miller made too sudden use of him entering back and nothing left to finish with. Orchan had no chance after barrier rose. Reese showed speed and one-half furlongs, then tired under keen urging.

617 FIFTH RACE—Stanton course. Purse. Three-year-olds and upward. Value to first, $225.

Index.	Horse and Owner—	Wt.	St.	¼	½	¾	Str.	Fin.	Jockey.	Op.	Cl.
60	Rupert, 3 (Wernberg)	94	1	.....	2 1	2 h	2 2	1 2	Moriarity	1	7-10
60	Americano, 3 (G. W. Baldwin)	110	2	.....	1 2	1 1	1 3	2 1	Miller	4	7-2
60	Ida, 3 (H. Booker)	96	3	.....	4 5	4 6	4 7	3 6	McDaniel	2	4
60	Brookfield, 4 (Carey)	94	5	.....	3 4	2 3	3 4	4 h	Kuns	30	70
60	Forrester, 3 (Fitzgerald)	105	4	.....	5	5	5	5	Helgerson	6	15

Time—0:24, 0:48, 1:00½, 1:38½.
Overweight—Forrester, 3½.
Post 1:45. Off at once. Start good. Won easily. Second same.
Rupert place 1-2, out show; Americano place 1, show 2-5; Azelina out.
Winner ch. c. 3, Gotham-Frederica. Trained by E. Bedenbeck.
Rupert easily outran first half; moved up fast last quarter, overhauled Americano last stride, easily passing him closing strides, winning with plenty to spare. Americano displayed brilliant speed four and one-half furlongs, but tired suddenly when challenged by Rupert. Azelina under keen urging, finished resolutely. Brookfield fell away entering stretch.

618 SIXTH RACE—One mile and one-sixteenth. Selling. Four-year-olds and upward. Value to first, $225.

Index.	Horse and Owner—	Wt.	St.	¼	½	¾	Str.	Fin.	Jockey.	Op.	Cl.
60	Fortunatus, 5 (Anderson)	104	3	5 3	4 h	6 3	2 1	1 1	J. Booker	2	3-2
60	Rosebud, 5 (James Curl)	106	1	6 ½	7 ½	4 2	6 2	2 1	McDaniel	3	3
60	Lorraine, 6 (Angeleno Stable)	114	4	2 2	2 2	1 1	1 4	3 2	Dugan	6	7
60	Lucullus, 5 (Mizenhead)	108	12	12 h	10 2	8 h	7 ½	4 ½	Lynch	12	20
60	Hamilton, 5 (J. R. Rivers)	116	9	10 3	9 h	10 ½	8 1½	5 h	Burke	8	8
60	Ben W. Bowdish, 4 (Reynolds)	106	12	9 1	6 ½	5 2	4 ½	6 ½	Hogg	8	8
60	Ben Holladay, 4 (Stubenbord)	105	8	7 1	8 4	11 ¼	10 2	7 1	Moriarity	20	12
60	Sir Willis, 6 (Owens & W.)	104	11	11 2	11 5	7 h	5 1	8 1	Narvaez	15	20
60	Sir Richard, 5 (F. W. Nelson)	109	7	3 2	3 3	3 1	9 ½	9 ¾	Palms	15	10
60	Sir Preston, 5 (F. W. Cooper)	111	9	8 h	12 ½	9 1	11 1	10 7	Wilkins	50	100
60	Cornelius, 5 (A. Cohran)	109	5	4 1	6 h	12 15	12 15	11 1	Chorn	50	50
60	Sir Toddington, 6 (Ohm Dimas Stable)	104	2	1 h	1 h	2 2½	4 h	12 8	Crossth'te	50	60
60	Sir Thomas Lipton, 6 (Ohm Grove Stable)	98	10	13 10	12 8	13 4	13 4	13 7	Holcomb	20	100
60	Sir Wheeler, 5 (Pratt)	109	14	14	14	14	14	14	Helgerson	20	50

Time—0:23½, 0:46½, 1:12½, 1:37¼, 1:59½.
Overweight—Monterey, 1½.
Post 2:35. At post 7 min. Start good. Won easily. Second handily.
Fortunatus place 1-10, out show; Rose place 2, show 4-5; Angeleno 1.
Winner ch. h. 5, Golden Garter-Misfortune. Trained by owner.
Fortunatus worked way through rough journey first six furlongs, then moved up fast; taking Angeleno fifteenth out, winning with some to spare. Rose came fast last eighth finishing resolutely. Angeleno assumed what appeared winning lead on stretch turn, but tired palpably last sixteenth. Denzil went well all furlongs

EVEN BREAK FOR SPORTS.

THREE FAVORITES LAND FIRST IN ASCOT RACES.

Elie Wins at Long Price Owing to Fearful Ride of Crosthwaithe on the Heavily Played Gorgalete—Ala Russell Outrun by Da. Hollis. Large Crowd.

Favorites and good things divided the money yesterday at Ascot, and the only outsider to win was Elie, who was beaten over six lengths the last time out and over eight the race before that, with less weight on. Dr. Hollis showed that he could beat the sprinter Ala Russell and give her weight, at her own distance, and these things, in addition to a large crowd, were about the only noticeable features of the day.

The surprise of the day was in the victory of Elie in the fourth race, and his lucky win saved the books a large bunch of money that had been played on Gorgalete, who could not have lost had there been any other rider than the dub Crosthwaite on her. This boy is an awful mistake as a jockey, and he gave this good thing Gorgalete about the worst ride in the history of Ascot. This was the race that Orchan was in, and between Elie's win, Crosthwaite's dummy ride on Gorgalete and Orchan running last, the race was enough to make anyone laugh, but the only ones that did were those who stumbled on Elie.

The real good thing of the day was Bailey in the third race, and he was strongly played after having been "wired away" the previous night. He ran the mile in 1:41½ and won by four lengths, the favorite Merces finishing third.

Dr. Hollis showed up Ala Russell in easy fashion, and while it was a two-horse race, Hollis practically stood Ala on her head when it came to sprinting. Durbar as an odds-on favorite took the first race from Ben Lear, and old Fortunatus, as a favorite, won the last from the mudder Erne. Angeleno finished third after leading into the stretch by six lengths.

TODAY'S RACES.

The card today is as follows:

FIRST RACE—One-half mile, purse; maiden two-year-olds:

563	Dick Wilson	115
...	Ellerd	115
	B. c., Herald-Tyna.	
602	Ruination	112
585	Search Me	110
585	Snow Bound	107
602	Sand Storm	107
585	La Chata	107
562	Ila	107
585	Sizz	104
585	Annis	104
602	Earl Rogers	103
602	J. K. F.	103
487	Senator Boggs	100
573	Kisbrook	100

SECOND RACE—Six furlongs, selling; three-year-olds and upward:

163	Rag Tag	113
(609)	Kingthorpe	110
613	Miss Provo	108
524	Leonado	107
611	Jerry Flanigan	107
...	Piquet	105
...	*Huachuca	105
613	*Happy Chappy	105
600	*Chief Aloha	105
595	*Bandillo	102
(596)	*Rubiana	100
560	*Henry Ach	99
578	*Sportsman	94
596	*Mart Gentry	92

THIRD RACE—One mile and a sixteenth, selling; three-year-olds and upward:

610	Weldon	106
584	Estado	106
569	*Anirad	104
582	Fast Master	103
610	Uppercut	103
618	Denzil	103
595	Rose of Hilo	101
579	Needful	98
615	Cedarburg	97
610	*Lauretta Phillips	96
601	*Flora Bright	96
584	*Hersain	87

FOURTH RACE—One mile and fifty yards, selling; four-year-olds and upward:

540	Dutiful	103
612	Golden Ivy	102
504	Position	100
599	Ray	98
556	Canejo	98
605	*Dungannon	97
594	*Jingler	95
599	*Golden Light	95
574	Jackstep	95
612	*Eleven Bells	92
599	*Huapala	92
595	*Mammon	90

FIFTH RACE—One mile and a sixteenth, selling; four-year-olds and upwards:

612	*Capable	106
(601)	Prince Palatine	106
599	Lurene	104
584	Churchlight	103
(595)	*Mal Lowery	99
582	*Lookaway	98
(615)	*Bailey	97
544	*Jardin de Paris	97

MATINEE MEN WANT NO REST.

DRIVING CLUB PLANS RACING FOR ALL SUMMER.

Changes in Policy are Made Necessary by Rapid Increase in Membership—Perfect Days Help Prospects for Tomorrow's Meeting at Agricultural Park.

Matinée racing will be a continuous performance by the Driving Club hereafter.

Until this year the local amateur harness-racing season has passed with the May meeting at Agricultural Park, but in view of the great increase in active memberships and in horses, particularly of the slower classes, the directors have found it necessary to "let the joy be unconfined." Secretary Redpath by programming eight races a day has tried to give every man a chance to race his horse, but the Speed Committee has found itself totally unable to place the numerous entries, and many owners of good animals have been forced to sit still in the stand day after day, and see the other fellows proudly performing before a pleased and enthusiastic public.

The only cause for wonderment is that the club did not take similar action long ago. Its free shows differ from the rule governing such in that they are good and well worth half a dollar of any man's hard-earned money. The public has accorded them most liberal patronage, and the slower events this summer will not lack for applause. The only complaint registered thus far has been neighed by some nags talking it over in the barns at the track, and lamenting the long, free gallops through green, grassy fields that in other seasons had been their midsummer lot.

Secretary Redpath has completed all arrangements for tomorrow's matinée, and looks for a record-breaker. Ideal weather for training has prevailed all week and the fast horses wintering at the track are rapidly rounding to the right condition for hot brushes down the stretch.

The liberality of members and their friends in presenting handsome cups to the club continues, the latest donation being an unusually attractive trophy given by Mrs. C. A. Canfield, whose husband is one of the most enthusiastic reinsmen and whose name is now upon a handsome piece of silver still being raced for by the three-minute horses. The free-for-all pacers will start for Mrs. Canfield's cup, the former trophy in that event having been captured at the last matinée.

Following is the programme, comprising eight races:

Driving Club Cup, 2:25 trot: Master Delmar (W. A. Clark, Jr.;) Jasper Paulsin (J. W. Snodgrass;) George Anderson (W. S. McGiffert;) Flash (G. B. Chandler.)

Driving Club Cup, 2:25 pace: Lohengrin (Dr. William Dodge;) Athalo (J. G. McGinnis;) Gladys M. (H. J. Myers;) Otto Z. (N. K. Lusk;) Christobel (W. A. Clark, Jr.)

Garland Cup, 2:20 pace; Willie Jib (Henry Berry;) Daniel J. (W. A. Clark, Jr.; Casey (E. R. Guirado;) Chloe (C. A. Canfield;) Glen (G. A. Pounder;) Virginia (C. J. Cleveland.)

Hamburger Cup, free-for-all trot: Briney K. (Henry Berry;) Ole (H. N. Henderson.)

Mrs. C. A. Canfield Cup, free-for-all pace: Stanton Wilkes (A. W. Bruner;) Toughnut (Dr. C. W. Bryson;) Welcome Mack (E. J. Delorey.)

Driving Club Cup, 2:30 trot: Zombretta (L. J. Christopher;) Albuquerque (J. Mitchell;) Gleanita (L. P. Keller;) Mayo (J. C. Sommer.)

Berry Cup, 2:30 pace: Willitts (Alex. Wilson;) Dewey (A. I. Stewart;) Laura G. (George L. Pierce;) Big Don (P. B. Michel;) Billy K. (R. V. Cocke;) Gluck (M. B. Mosher;) Mollie Haskins (J. P. Gaines.)

C. A. Canfield Cup, novelty: Klondyke Wonder (R. C. McCormick;) Clay (L. P. Keller;) Black Swan (Charles L. Moon;) Sideline (Raymond I. Carruthers.)

The following members will officiate: Judges, H. N. Henderson, Charles Sadler and J. A. Fairchilds; timers, I. W. Ross, Capt. J. C. Newton and J. H. Bohon; starter, A. W. Bruner.

BASKETBALL.

HIGH BOYS TOO HEAVY.

The Santa Monica Breakers went up against too much weight yesterday when they took on the Los Angeles High School five, and although they made a plucky fight, were beaten, 31 to 16. The line-up:

Cortelyou	F.	Schutt
Hussey	F.	Harrison
		Schwenk
M. Mitchel	C.	Hutton
S. Mitchell	G.	Springer
Ready	G.	Townsend
Stose		

WINTER TENNIS SCORING A HIT.

LIVELY PLAY FEATURES SPORT AT CENTRAL COURTS.

Fairest of Weather and Ideal Conditions Indicate That the Winter is Tennis Time Par Excellence. Bundy Gives "Trow" Hendrick Quite a Game.

The Central Courts Association is seriously considering the feasibility of holding all its big tennis tournaments in winter hereafter.

Every player who participated in yesterday's fun can be depended upon to register one vote in the affirmative if the proposition ever comes up. Such another four hours of balmy breezes tempering softly warm sunlight is almost too much to expect again even in Southern California.

Flanked by the fairest of rounded green hills clothed knee deep in a wondrous wealth of grass that in summer must give place to the sere, scorched brown which follows in the trail of the sun rampant, and facing the clean-cut, snow-capped summits of the mountains, miles away, but seemingly within rifleshot, the setting of itself was worth the trip were there no tennis to see. But people in general do not know of these things, or if they do, disregard them, so the traditional corporal's guard was a regiment to the gallery that watched yesterday's spirited matches.

Several salvos of applause from the few present served to lend a midsummer air to the contests in the open events, which were as high in class as they were scant in number. The pick of the local talent worked down the finals in which Bell and Hendrick now figure, and some of the rallies were enough to make a tennis fan throat-sore for two weeks.

The playing of Tom Bundy thus far has been one of the features of the tournament, although he was put out of commission yesterday by Trow Hendrick—and no disgrace either. Bundy had rather more than his share of hard matches; he defeated Brown in a rough three-set tussle, 7-5, 3-6, 6-3, earlier in the afternoon and gave Hendrick a chance to show all his paces before being beaten.

Two good matches in ladies' singles brought out the invincible May Sutton and her sisters, apparently as able as ever and every bit as saucy in their smashing addresses to the poor belabored ball. Miss May took her sister, Mrs. Bruce, into camp 6-2, 6-0, and Miss Florence won another victory over Miss Eleanor Peralta, 6-1, 6-0. Some impromptu ladies' doubles were played later.

Alfonzo Bell, the champion, put in an appearance late in the afternoon and jumped into a suit long enough to scalp the aspirations of Harry Rising 6-1, 6-3 after sixteen games in which lively repartee played as free a part as the ball.

The sole and lonely match in men's doubles proved by long odds the toughest fight of the day as well as the funniest, Messrs. Taylor and Reeves rubbing it into their younger opponents, Mace and Dietrich, 8-6, 1-6, 8-6. It was no hollow victory, as the winners earned quite all they got, and had no end of fun doing it. The quartette all had their troubles hitting the ball at times, and some of the situations were almost comic opera.

Play in doubles and ladies' singles will continue this afternoon, beginning about 2 o'clock. It is planned to get the tournament in such shape that finals can be played off without undue haste Saturday afternoon.

Skin Diseases are cured by Hydrozone and Glycozone

Endorsed by the Medical Profession.

By destroying germs, they assist nature to accomplish a cure. Send thirty-five cents to pay expressage on Free Trial Bottles.

Sold by Leading Druggists.

Not genuine unless label bears my signature:

Prof. Charles Marchand

611 Prince Street, N. Y.

Write for free information about HYDROZONE and GLYCOZONE.

Ocean Park Heights Again Today

LEAVE SHORT LINE CAR AT THIS STATION.

Get Excursion Tickets at our office, 529 Laughlin Building, leaving Fourth and Hill at 20 and 50 minutes past every hour all day. Early morning is the best time.

We had no means of communicating with our friends who visited Ocean Park Heights with us yesterday, except through this advertisement.

We wish to say that we regret exceedingly that we did not anticipate the large attendance, and while we did our best by getting extra two-horse rigs in the afternoon, we know there were many who came away without proper attention from our salesmen. And we earnestly invite all such to take their friends and come out again today, when we will have salesmen and carriages at your service. Many asked "what assurance of the curbs and walks?" There is over $1000.00 worth of gravel hauled; telephone 8353, G. Niemann & Co., whether they expect to finish the job. Same asks about schools. There will be a lot (probably 21 in K) dedicated for a school site. Same asked about neighbors. Today's sales settle that question and we give the first five home builders $100 IN GOLD each if they get their houses inclosed before June 1, 1905. The finest residences in Atlantic City, Coney Island and Cape May, Atlantic Coast Resorts, are from a mile to two miles from the beach and frontage sells at from $50 to $100 per front foot. OCEAN PARK HEIGHTS, with our matchless climate and year-round surf bathing, will within five years surpass these Eastern resorts both in beauty and price.

WHITCOMB-GIBSON CO.
529 Laughlin Building.

A. W. DAVIS
245 Wilcox Building.

Direct to Chicago

With Safety, Comfort and Speed

Overland Limited and

Through Tourist Cars

Call on or address G. A. PARKYNS, A. G. P. & P. A., S. P. Co., 261 South Spring street, Los Angeles; G. F. HERR, D. P. A., U. P. R. R., 250 South Spring street, Los Angeles, or any Southern Pacific Agent.

Special Care of Women and Children

UNION-SOUTHERN PACIFIC

RICH OR POOR

Rich or poor alike are habitually constipated. It poisons the entire system. The train of evils that follow is almost limitless. It slays its victims by thousands, although some other name goes into the death certificates. Drugs will not cure. Throw physic to the dogs. Eat foods of a laxative nature like

DR. PRICE'S WHEAT FLAKE CELERY FOOD

which is so highly nutritious will in itself support life and by it. daily use prevent constipation.

Served hot by being mushed with boiling milk.

Nutritious—Palatable—Easy of Digestion and Ready to Eat

My signature on every package Dr. V. C. Price

Dr. Price, the famous food expert, the creator of Dr. Price's Cream Baking Powder and Delicious Flavoring Extracts.

FOR SALE BY ALL REPRESENTATIVE GROCERS

It is really wonderful how many delicious pancakes can be made from a 10c package.

Mak-a-Make PANCAKE FLOUR

Really wonderful what light MUFFINS and GEMS can be made in a few minutes.

PLATES, CROWNS, BRIDGEWORK, $4.00

All work done painlessly by our new method

FREE CLEANING EXTRACTING FREE

Painless Extraction 25c

when other work is ordered. All work guaranteed.

TEETH WITHOUT PLATE

St. Louis Dental Rooms 852½ SOUTH BROADWAY

ROOMS 2 AND 4. Open Evenings and Sundays.

THE TIMES-MIRROR COMPANY.

H. G. OTIS....President and General Manager.
HARRY CHANDLER....Vice President and Assistant General Manager.
MARIAN OTIS-CHANDLER....Secretary. ALBERT McFARLAND....Treasurer.
PUBLISHERS OF

The Los Angeles Times

Daily, Weekly, Sunday, and Weekly Magazine. Vol. 47, No. 111. EVERY MORNING IN THE YEAR. Founded Dec. 4, 1881. Twenty-fourth Year.

NEWS SERVICE—Full reports of the Associated Press, covering the globe; from 75,000 to 85,000 words transmitted daily over more than 25,000 miles of leased wire.

TERMS:—Daily and Sunday, including Magazine Section, 75 cents a month or $9.00 a year; Daily without Sunday, $7.50 a year; Sunday, $2.50; Magazine only, $2.50; Weekly, $1.50.

TELEPHONES:—Counting-room, Subscription Department, Editorial Rooms, City Editor and Local News Room Sunset Press 1; Home, ask for THE TIMES.

AGENTS:—Eastern Agents, Williams & Lawrence, Nos. 81-2 Tribune Building, New York; 87 Washington street, Chicago; Washington Bureau, 61 Post Building. Telephone 2107 Main, where the latest copies of The Times may be consulted; San Francisco office, room 10, Chronicle Building. Telephone Red 3201.

SWORN CIRCULATION:—Daily net average for 1894, 18,091; for 1897, 19,255; for 1898, 26,121; for 1899, 25,781; for 1900, 24,758; for 1901, 28,446; for 1902, 30,850; for 1903, 36,346; for 1904, 37,702 copies. Sunday circulation, 53,348 copies. THE TIMES having a larger circulation both in and out of the city, than any competitor, the Council has selected it for doing the public advertising.

THE NEW PRESSROOM OF THE TIMES is now open to visitors on Thursdays, Fridays and Saturdays of each week from 10 a.m. to 4 p.m. Enter by the First-street front.

THE REST ROOM FOR LADIES—third floor, front—is open daily from 9 a.m. to 5 p.m.

Offices: Times Building, First and Broadway.

Entered at the Los Angeles Postoffice for transmission as mail matter of the second class.

EDITORIAL SECTION—PART II, LOCAL SHEET

BUSINESS.

Wheat closed weak at Chicago, at 1.12¾ for May and .80¾ for July. Stocks at New York were raided by the bear party yesterday and the "health of the market" was improved by the shaking out of the weaker class of holdings.

WHERE ANALYSIS IS NEEDED.

Opinions may differ as to whether the new regulations for the conduct of saloons are unnecessarily severe, but upon one point there is little room for differences of opinion. This point is the necessity for investigating the quality of the beverages sold over bars and by wholesalers. It is by long odds the most important point in the whole controversy, and all good citizens, whether they believe in prohibition or not, will agree that everything possible ought to be done to put a stop to the selling of poison to the public under the guise of beverages supposed to be wholesome.

A rumor is abroad to the effect that the Board of Police Commissioners is going to insist that the City Chemist shall make tests to ascertain whether the wine, liquor, beer, etc., sold to Los Angeles consumers is adulterated, and if so, to what extent the adulterations are carried. This would be a great undertaking, if carried out in good faith. Unless it can be carried out in good faith, it would manifestly be needless to undertake the task. One investigation would not suffice. The work will necessarily be in the nature of a continuous performance, if it is to succeed.

Inasmuch as it is conceded on all sides that the adulteration of beverages should be stopped, so far as possible, and in view of the further fact that frequent and thorough analyses of liquors offered for sale will prove rather expensive, as they will entail a great amount of careful work, why not place the cost of this work upon the liquor traffic itself, instead of compelling the people to pay for it? The aggregate cost, although considerable, would not be burdensome if divided up among the many holders of licenses, wholesale and retail in the city. A moderate fee for each analysis would probably prove practicable. This plan might also be extended to include all sorts of eatables as well as drinkables. And an efficient aid to the discouragement of adulterations would be a system of impartial and unrelenting publicity, by which the brand of every adulterated article and the name and address of the manufacturer thereof, should be published to the world, together with the component parts of his adulterated product. Such a system, it is obvious, would soon put a stop to many if not all kinds of adulterations, whether of food or drink.

So long as the men who make a business of mixing poisons with the articles which we eat and drink are allowed to hide under the screen of secrecy, so long will the poisoning of foods and drinks continue. No honest manufacturer or dealer, can reasonably object to an analysis of his product. The dishonest manufacturer or dealer, for reasons which are perfectly obvious, ought to be compelled by law to submit to such analysis so often as it may be deemed necessary in order to unmask his fraudulent and murderous practices.

BUTTER FROM THE ANTIPODES.

It will surprise the average man in the street to learn that the United States is now actually importing butter from Australia. The London Times records that during the first week in March 2500 boxes of butter from New Zealand and Australia were reshipped from England to New York, where the price then ruling afforded a profit despite heavy import duty and double ocean freight. This is the plain statement of the facts. The prompt and universal comment will be that something is wrong on our side—that there must be some serious flaw in our producing, transporting or marketing systems to permit of such an extraordinary trade anomaly.

Our country is admittedly the greatest dairying country in the world. We have the largest number of dairy herds, the largest production of butter and cheese, the best equipped factories, and the best trained experts in charge. Yet it would appear that we cannot provide enough butter for our own domestic requirements. This it is impossible to concede. But if "cannot" be made to read "do not," full admission of the humiliating truth must be made.

At the antipodes the seasons are opposite to our own and to those of Europe. When New York and London are in the grip of Christmas frost and snow, Melbourne, Sydney and Wellington are sizzling in the heat of the midsummer dog days. Herein lies the secret of the success of Australia and New Zealand as exporters of dairy produce. They have the cream for the making of butter in superabundance at the very season when there is a dearth of supplies in Northern Europe. Refrigeration having solved the once insuperable problem of transportation across the belt of the tropics, the colonials have made the fullest use of their advantage and now pour every winter tens of millions of dollars' worth of butter and cheese into the London markets. All honor to the commercial foresight, enterprise and ability that within a period of less than twenty years have built up a magnificent new trade.

But the conditions in England and in the United States are vastly different. England cannot produce more than a small fraction of the butter she consumes; we can produce, and ought to produce, all we require. In the eastern, northern and middle west States, dairying must slack down during the winter months. But there are other regions in our vast territory where there are no blizzards and banked snowdrifts, where there is cattle feed all the year round, and where dairying can be carried on uninterruptedly from January 1 to December 31. In our own Southwest, up to its present stage of development, there have been difficulties to overcome. But with the rapid extension of irrigation, it is being made clear that the destiny of Southern California is to become the great winter dairying country of the American continent. When such irrigation colonies as Imperial are more fully advanced, when dairy cattle in their tens of thousands stand shoulder high amid the luxuriant crops of Kaffir corn, milo maize, and sorghum, when coöperative creameries dot the land, and when railway freight is no longer calculated on the basis of the last cent the traffic will bear, then will the Far West send to New York all the butter she requires in midwinter and in early spring. There will be no need to trouble our Australian friends for a single box of the commodity.

NO MORE WAR TAXES.

An Associated Press dispatch from New York gives an account of an alleged consultation by Secretary Shaw of the Treasury Department and Senator Allison of Iowa with certain New York "interests," concerning "proposals connected with suggested tariff revisions, to be considered by a special session of Congress in the fall." This statement is rather indefinite; but a little further on it is made clear that Senators Allison and Aldrich and Secretary Shaw are planning to propose some scheme, in the next Congress, for reducing the tariff in conformity to the wishes of certain New York importing interests. Senator Allison refused to discuss the question as to what lines of production would be chiefly affected, but the New York Herald expresses the opinion that in order to make up the deficiency in revenues caused by reductions of certain tariff schedules, "several of the least obnoxious of the internal revenue taxes imposed during the war with Spain may be revived."

There is no probability that any such scheme will meet the approval of the country. If the Republican party were to adopt so unwise a plan of robbing Peter to pay Paul, it would invite defeat at the next election—and perhaps would in part deserve it. There is at the present time no popular demand for the reduction of a single schedule of the Dingley tariff, which was enacted less than eight years ago. Eight years is an exceedingly brief span in tariff history and no plea for revision based upon the length of time that the Dingley tariff has been in force is valid.

Under the existing tariff the nation has prospered as it never prospered before. This prosperity continues, and there is no apparent reason why it should not continue indefinitely if the Dingley law be allowed to remain in undisturbed operation. Why should we deliberately proceed to decrease revenues by reducing tariff schedules, when we should be obliged to recoup the loss by direct taxation in order to supply sufficient revenues to meet government expenses? No man can increase his wealth by taking money out of one pocket and putting the same into another.

Of course there is a demand on the part of certain importers—located mostly in New York—for reductions in certain tariff schedules. There is always a demand among New York importers for tariff reduction, for obvious reasons, no matter what may be the effect upon the country at large. This demand in New York was chiefly responsible for the enactment of the Gorman-Wilson tariff in 1894, which so injuriously affected the country, although it did not cut down the tariff schedules to any such extent as was desired by President Cleveland and other advocates of tariff-for-revenue-only, amounting to virtual free trade. The demand of New York importers for free trade was so exploited that it was made to appear as a popular demand for tariff reduction, and the McKinley tariff—without doubt the wisest and best tariff law ever passed in the United States—was revoked under a popular misapprehension. But the evil effects of its revocation became so plainly apparent, after the Gorman-Wilson law had been in force for a short time, that the present law, which closely resembles the McKinley law in most respects, was enacted to take the place of the Gorman-Wilson act, within less than three years after the passage of the latter.

If the McKinley law had remained in continuous operation it would undoubtedly have brought prosperity to the country equal to that which we have enjoyed for nearly eight years under the Dingley law. At present there is no surplus of revenues, and to reduce still further the customs revenues would hardly be considered wise by the great majority of the people, who so recently gave an emphatic verdict in favor of its continuance.

Internal revenue taxes, when advanced beyond reasonable limits, are unpopular with all classes. If the Republican party should reimpose the Spanish War taxes, in the whole or in part, it would expose its policies to the attacks of its opponents, to an extent that would certainly inflict great injury upon the party and upon the people.

A Chicago dispatch announces that from a private letter written by Secretary John Hay to a friend in that city, it is altogether probable that Mr. Hay will never again resume his duties at the head of the State department. "I need a long, long rest, and I must have it, even at the cost of many ambitions for the work under way," Mr. Hay is quoted as saying. "I am very tired and not well," he added, "the springs of youth are not what they were; some one else must go on with what has been started during my time here." This is sad news, if true. In losing the services of Mr. Hay, the country will suffer a well-nigh irreparable loss, for Mr. Hay is conceded to be one of the leading diplomatists of the world, and he is thoroughly honest—a remark which it isn't safe to apply indiscriminately to diplomatists.

Gov. Pardee is to be commended and congratulated for allowing those obnoxious measures, the County Secession Bill, the Eminent Domain Bill, and the Municipal Lighting Bill to die the ignominious death which they so fully deserved. The Governor's "pocket veto" of these iniquitous bills has raised him immeasurably in the estimation of the honest people of the entire State.

There is little doubt as to the result of a popular vote on the question of the abolition of the liquor traffic in this city, if everybody were convinced that a prohibitory law would be strictly and effectually enforced. If Dr. Chapman's anti-saloon movement shall fail it will be because of a too prevalent belief that prohibition will not prohibit.

It is believed that the gross earnings of the railroads of the United States for the current fiscal year will aggregate or exceed $2,000,000,000. This is interesting as a matter of general news; but a more interesting subject still is the net earnings of the railroads of the United States for the present fiscal year—or any other old year.

The Dominicans are getting somewhat excited at the prospect that some of their ports may be seized by foreign powers. Never mind, little sister. Don't forget that you have a big brother to the north and west of you who will see that you have "a square deal," if worse comes to worst.

California's crop of beans will be the largest, this year, in the history of the State. Thus will far away Boston be benefited by the prosperity that is ours; and thus are we afforded another proof of the oneness of our national achievements, hopes and destiny.

Notwithstanding the protest of the telegraphers' union against the President's southwestern trip on a non-union railroad, up to the hour of going to press we have received no intimation that he intends to abandon the journey.

It is not improbable that Vice-President Fairbanks will be nominated to succeed Theodore Roosevelt as President of the United States in 1908; but it is a little early to begin campaigning for him.

Evidently another cycle of catastrophes has rolled around. Holocausts, mine disasters and railroad wrecks are coming thick and fast.

That Dominican crisis is not such a serious matter for the United States, but it is mighty serious matter for the people of Santo Domingo.

Howton and his ward will not secede from the city just yet. Gov. Pardee pocket-vetoed the measure by which the secession was to be accomplished.

If any man ought above all others to favor the abolition of the saloon, it is the man with an appetite for saloon beverages.

There is talk of damming Lytle Creek; just as if it hadn't been done a thousand times or more during the late wetness.

And even the peanut crop is going to be a record smasher!

Room for Gray Hairs.

Young men for action, old men for counsel, is an adage which is as ancient as it is well founded. The world has not yet evolved men who with the vigor and vivacity of youth combine the judgment and experience of maturer years. Until such a combination shall have been attained there is going to be room even in the busiest of mundane activities for him who has learned his lesson in the school of experience, even though his hair has turned gray while he was going to school.

In short, maturity and earlier old age still have a place in human affairs both practical and sentimental. Even the last stage of all, specified by the pessimistic Jacques, is neither useless nor depressing, since it is—or it should be—accompanied by love, honor, obedience, troops of friends—the concomitants of honorable old age.—[Chicago Chronicle.

John Bull: Confound that measly pup. Hif 'e gets 'old of that 'ere bone there will be trouble.

IN THE BIG INDUSTRIES.

At the world's fairs of Chicago and Paris we had practical demonstrations of the feasibility and utility of the moving platform. At Chicago the affair was somewhat of a toy, but at Paris seven years later it efficiently served the purpose of an intra-mural railway. Now we are going to have this new method of transportation applied to ordinary city life. New York leads the way. A moving platform is to be installed in a subway constructed along the line of Thirty-fourth street, connecting the new Pennsylvania Railroad station with the east ferry.

COMFORT AND SAFETY.

Strictly speaking, the moving platform will be several platforms all moving alongside each other, but at different rates of speed. It thus becomes easy to step from the stationary platform to the first slowly-moving platform, and so gradually to the last one, if you so desire, that whisks you along at the excellent speed of nine miles an hour. The passenger will glide down into the subway by a moving stairway; he will pass on to the moving platform, choose his speed, take his chair, and await arrival at his destination. There will be no waits for trains, no hurrying by porters, no slamming of doors, or crushing of fingers. If the passenger wants to stretch his legs he can get off and walk along the stationary platform, stepping back onto the moving platform when so inclined. There is no possibility of his coming to any hurt; everything will be dignified, free from bustle and turmoil, free from noise and jar, and, prime consideration of all, absolutely free from the danger of collisions or similar accidents that seem impossible of elimination from all other systems of transport.

MECHANICAL EFFICIENCY.

The mechanical part of the problem is really very simple. Steel platforms moving over rotating cylinders, although several miles in length, set up a very small amount of friction. It has been calculated that one-horse-power applied to a moving platform will move 240 seated passengers, as compared with ten seated passengers on an electric car. Moreover, in train movement two-thirds of the power is lost at the brakes, but this loss is entirely avoided with the moving platform, where there is neither stopping nor starting. The New York undertaking will involve an expenditure of $5,000,000, and will have a carrying capacity of 75,000 persons per hour.

RATS PUT TO WORK.

It may read like a fable that rats are employed in the construction of telephone systems, but we have it on the authority of a scientific journal that the rodents can be put to profitable use in this class of work. The problem is to thread a wire through a long tube, and it is solved by turning in a rat at the starting point. Next a ferret is introduced into the hole. He spots the rat, the rat runs for dear life, and the ferret follows. Both are bagged at the next manhole. But the ferret has been dragging a string attached to one of his hind legs, and by hauling on this first a small rope, and then the telephone wire, is threaded into the tube. Meanwhile, rat and ferret are scurrying along the next section of piping, and so the work goes on. Into the routine day's toil an element of sport is introduced, and all are happy—the men who regulate the game, the rat who escapes with his life, and the ferret who is continuously chasing a toothsome meal. Only the onlooking labor delegate looks glum. He can't get after that rat and that ferret to make them pay their trade-union dues.

WAR MAKES PLATINUM DEAR.

So industrially linked nowadays is the whole world, that the effects of the disastrous war in the Far East are being felt in all sorts of odd corners. Platinum has a greater intrinsic value than gold, for it is a rarer mineral, and, as it resists the highest heat of the forge fire, it has a unique value for the construction of crucibles, evaporating dishes, and concentrating stills. It has also, in recent times, entered largely into the manufacture of jewelry. Most of the world's supply of platinum comes from the Ural Mountains in Russia, and the disorganization of labor and of commerce due to the war has seriously reduced the output. It is shrewdly surmised, too, that those in financial control of the mines are making the fullest use of the situation to boom the market by the fear of short supplies.

TO UTILIZE THE COCOANUT.

Copra, or the dried flesh of the cocoanut, is the most important article of commerce from several groups of the Pacific and East Indian islands. It is taken to Europe, and its oil, when extracted, has a high commercial value, being used largely as the basis of cosmetics. The copra in the rough state brings about $3 per hundredweight, and a cocoanut palm over three years of age can be depended on to yield each year about 150 pounds. The crop needs no labor except to spread it out in the sun, and sack it when dried. Cocoanut trees grow plentifully in some regions of Mexico, but hitherto no commercial use of them has been made. There is now talk, however, of systematically extending their cultivation, and adding copra to the list of the republic's exports.

PROMINENT MEN AND WOMEN.

Bishop Potter has written a book on temperance which is soon to be published.

Gov. Johnson has decided that water from Minnehaha Falls shall be used to christen the battleship Minnesota.

The Japanese commander's fighting abilities become a little more intelligible with the later spelling of his name—O'Yama.

Queen Amelie of Portugal has set her heart on a doctor's degree, and will enter for the next examination for the Lisbon faculty of medicine.

Count Zu Eulenberg, the Kaiser's principal chamberlain, has just received his seventy-fifth decoration, which is a record even for Germany.

Tong Shin Ye, new Chinese minister to England, was one of the second delegation of youths sent to the United States in 1872 to be educated.

Eugenie Mantelli, for many years a grand opera prima donna, has retired from the stage, and will become a resident of Chicago in the autumn.

Lynsdoch, the title chosen by Graham Murray, the new British peer, was first borne by Thomas Graham, a famous British general of the Wellington period.

Joseph Little, publisher, once Congressman and vice-president of the New York Board of Education, has gone to Europe for his first vacation in half a century.

William Best, who lives at present near Stanberry, Mo., was the first engineer to run a train between Philadelphia and Trenton. He was born in 1811, and is probably the oldest living engineer.

Thirty-five years ago W. N. Newman was a brakeman on a southern railroad at $2 a day. Today he is president of the great Vanderbilt system, with a salary of more than $100,000 a year.

The death is announced, at Edinburgh, in her eighty-second year, of Mary Anne Cadell, eldest daughter of Scott's latest publisher, Robert Cadell, and widow of Sir William Liston-Foulis of Colinton.

Congressman Scott in his Kansas newspaper calls attention to the fact that there is no provision of law for a certificate of election being issued to the President and vice-President. They read about the election in the newspapers.

Mrs. James Stillman, wife of New York's multi-millionaire banker, designs most of her own gowns—those creations which so often rouse the envy of other society women. The French modiste who sends them to her ready to wear has nothing to do with selecting the material or the manner of its cutting.

A Hint from Carolina.

It is to be hoped that one of the first things done aboard the new battleship South Carolina when it is completed will be to organize a class in the pronunciation of its name. Let the crew, from the captain down, be trained to "South Car-o-li-na." The word "Carolina" is pleasing to the ear, and is, in its American application, of historic significance. The early colony was named from the Latin in honor of Charles II, who made the original grant to the eight lords proprietors. In 1663. It is, therefore, particularly distasteful to South Carolinans to hear their State referred to as "South Ca'lina" and themselves as "South Ca'leenians." Such corruptions of the two words are totally inexcusable. Let the crew of the "South Car-o-li-na" be trained in the proper pronunciation of the name, and perhaps in time northerners who come in contact with the men of the ship will catch the habit. But, for heaven's sake, do not have a "South Ca'lina" in the United States navy.—[Columbia State.

Cut Out the Sea Terms.

The successful writer of sea stories for the present generation must cut out all reference to the whistling of the wind through the rigging, the creak of the blocks and the swelling canvas, and in lieu thereof must draw his inspiration—if he can—from the throb of the engines, the purr of electric ventilators and the hiss and roar of waves angered by the thousands of tons of iron and steel hurled through them at railroad speed. The change will not be welcomed, especially by the sailor man himself, but it is inevitable, and must be accepted, regardless of any affronts that it may give romance and literature, neither of which has much of a place in business.—[Portland Oregonian.

THE RETREATING RUSSIANS.

We're marching on to freedom in the
dark before the dawning;
The shells are bursting round us,
and the shrapnel shriek on high.
We're marching on to freedom,
through the black and bloody
morning;
A crimson thread is in the East
and creeps across the sky.

We're hopelessly defeated; let the joyous news be shouted,
Our armies are in full retreat and
soon we shall be free,
Outfought and outmaneuvered, outflanked and raked and routed,
Three hundred thousand beaten men
are singing like the sea.

Our forces fill the valleys full; the
plain is overflowing;
Our bayonets clothe the trampled
earth like fields of sloping corn.
Above the distant mountain tops the
light is slowly growing,
A scarlet cord is in the East and
soon it will be morn.

O grave, where is thy victory? Oh
death, where is thy stinging?
We die that Russia may be free;
we lose that she may gain.
There's blood upon the road we take;
but still we take it singing,
Our triumph is in our defeat, our
glory in our pain.

We're marching on to freedom
through the blood-red light of
morning;
The cannon roar behind us and the
dead are falling fast.
You can see our patient faces, in the
crimson of the dawning;
We've suffered through the weary
night, but day has come at last.

For we're beaten—beaten—beaten—!
Let the joyous news be shouted;
We've lost the tyrant's battle now,
and soon we shall be free.
Wronged, robbed, oppressed, tormented, imprisoned, exiled, knouted,
A hundred million Russian Slavs are
rising like the sea.

—[Bertrand Shadwell, in Boston Transcript, September 9, 1904.

A Jury of His Peers.

A most unusual verdict was rendered in a murder case in which the late E. J. Phelps, formerly minister to the court of St. James, was interested. A small farmer in the western part of New York State was the defendant, charged with accidentally killing his wife.

He had been able to get a jury composed entirely of married men, and he then testified that the deceased, who was a habitual drunkard, had used the most insulting language at the time of the fatal occurrence. This appeal came so completely home to the business and the bosoms of his auditors that it only took the jury a few minutes to reach a verdict, and when the foreman announced it he said with great energy: "Please, your honor, our verdict is: 'Served her right.'"—[New York Herald.

His Idea of Ishmael.

Sunday-school Teacher: Willie, of whom was it that the Bible said, "His hand was against every man and every man's hand was against him?"

Little Willie Flathaus: I donno, teacher, but I guess it mus' 'a' been the janitor.—[Baltimore American.

This Judge a Sa[illegible]

Chester Morgan, of No. [illegible] street, Brooklyn, became [illegible] in this city on Monday [illegible] looking for work here. He [illegible] passed an open bread [illegible] a grocery store in Kinney [illegible] could not resist the impulse [illegible] side. He saw a dozen [illegible] doughnuts, which had been [illegible] only a short time before. He [illegible] looking and the hungry [illegible] two of the doughnuts into [illegible]

Just then Policeman [illegible] was recently appointed and [illegible] on the alert for arrests [illegible] along. He caught Morgan [illegible] youth was locked up [illegible] morning, securing a good [illegible] a hot breakfast. When [illegible] brought before Judge [illegible] morning and the facts were [illegible] the magistrate, who is [illegible] of a Sunday-school of the [illegible] Church, remarked:

"Well, I wonder if anybody [illegible] I am going to send a year [illegible] jail for stealing doughnuts from a box left on the street. Not only [illegible] him back and give him a good [illegible] Meanwhile we will investigate."

Morgan not only got his dinner, supper, last night and breakfast today. This morning he was charged, with information [illegible] Judge as to where he went to get a job.—[Newark Dispatch to Brooklyn Eagle.

Rainy Day Cams Quickly.

"Archie" Gunn, the artist, [illegible] story of a fellow-worker who [illegible] cently in receipt of a letter [illegible] chap who had regularly made it a [illegible] tice to borrow money of his friend.

In this letter the chap [illegible] ways in financial difficulties [illegible] his correspondent by saying [illegible] time I have decided to reverse [illegible] al order of things, and, instead [illegible] rowing from you, I inclose you [illegible] $50, while I am going to ask [illegible] will lay aside for me for a [illegible]

But the friend of Mr. Gunn [illegible] find any remittance on the [illegible] der the table, in fact, except [illegible] he thought he might have [illegible] Then quite accidentally he [illegible] the sheet on which the [illegible] written and discovered this [illegible] "I've just looked out of the [illegible] and find it's raining like the [illegible] deuce!"—[Collier's Weekly.

Gold Tie Holders

Very neat, gentlemanly [illegible] ticles for men of refined [illegible] They are fast increasing [illegible] popularity. Ours are made [illegible] 14 karat gold in beautiful [illegible] signs, odd shapes, odd styles [illegible] finish, set with Diamonds, [illegible] bies, Sapphires, some in [illegible] gold.

We have a few pretty [illegible] Silver. Prices in gold run [illegible] about $6.00 to as high as [illegible] may desire. In silver from [illegible] $2.00 will buy a beauty.

Our styles are new, the [illegible] quality, they make very [illegible] presents, worn by both [illegible] Everyone who wears a [illegible] scarf or tie needs one.

Montgomery [illegible]
JEWELERS AND SILVERSMITHS
Spring and Third Sts.
"Sign of the Big Clock"

MUSIC AND MUSICIANS.

The oratorio bored Mr. Heinrich. Otherwise, it was a very creditable production—in which the musicianship of Mr. Heinrich himself played no small part in the completed creation. The "Elijah" was given with more fervor, more temperamental spontaneity than "The Messiah," if not with more precision. The soloists gave more pleasing interpretations, and the audience was good, filling nearly the whole house. The chorus totaled more than 200, there was an orchestra, and a well-played organ.

As has been stated, Mr. Heinrich found the first part wearisome. Evidently he had different ideas of tempo, for when he did not beat an imaginary time with his foot, he closed his eyes, and leaned back in profound and abstract meditation. Once in awhile he would vary his mild teasing of his friend the director by supercilious smiles, meaningful nods, and sotto-voce remarks to the talented daughter who sat by his side. Between whiles she sang with feeling and splendid artistic discretion.

Doubtless the most consummate single achievement of the evening was Mrs. Catherine Collette's rendition of the great soprano aria, "Hear Ye, Israel"—which opens the second division of Mendelssohn's master-composition. It was one of the longest and most difficult pieces of vocalization in later oratorio writing, and while comparatively easy for mere vocal production by a trained soprano voice, is full of pitfalls for the woman who endeavors to give a thoroughly intelligent and artistic interpretation of its beauties. Mrs. Collette was in excellent voice at this picture, and the tempo-misunderstanding of songstress and director which slightly marred the opening passages had entirely worn away. Her rendition throughout was on a sustained level of true lyric art.

There has so even and true-pitched a contralto been heard as Julia Heinrich! Her voice is not a dramatic one at least, she makes use of none of its possible dramatic qualities—but in lyric richness, sweetness and resonant purity she is at the top of her class. Her rendition of the familiar and ever-beautiful, "Rest in the Lord," coming as it did after many other solos, was a tone-poem of commanding excellence, eliciting the heartiest applause from all parts of Simpson Auditorium.

Mr. Heinrich himself, rich in the maturity of lifelong study and its fruits, was apparently suffering [illegible] ing from a cold. His vocal production, therefore, was considerably impaired in many phrases, but his complete and dramatic conception of the part of Elijah was not a whit altered. Indeed, it may be said that Heinrich alone gave a real character portrayal—one reason is not far to seek for Elijah is the only sustained character of the oratorio—but beyond all lies a mental appreciation of the [illegible] which seems to be Heinrich's own. His Elijah is intensely dramatic in the first part; sad and sorrowful, mixed and tender in the concluding parts. The summing up of this life, the philosophic, pathetic "It is enough" the greatest of all the "Elijah" solos, was a histrionic impersonation worthy of music-drama. Unfortunately the condition of the singer's voice prevented any great tonal flights, and he was compelled to subdue his work for physical impediments which hampered it.

Joseph Dupuy sang the tenor music with exquisite grace—albeit a little too much in lover's fashion. Dupuy's is the greatest tenor singing in oratorio Los Angeles has listened to for this—principally because he is vocally the equal to any demands made upon him.

Miss Jahn's chorus shows improvement in unison effects, and its [illegible] exhibits stronger command over it. There is yet much to be desired—as was evinced by a tendency to escape from pitch at sundry times and once by the temporary [illegible] down of a quartette of women's voices. Yet, it seems that the singers are learning.

It is much that augurs well in the patient devotion of five score men and women to a choral cause. That nothing from it in a financial way, nor do they get the praise of critic or public, as a rule—that seems [illegible] to the solo singers. They are [illegible] to pay out car fare every week and spend nights away from home in rehearsal, and if they are absent many times in succession they are dropped from the books or reprimanded. They are just allowed—to sing—effectively, and not for individual glory. They come in from the highways and byways of all of greater Los Angeles, and the homes of many are [illegible] by. Their names are not mentioned in their work is never extolled in general mention, yet were it not for the single effort of each of this [illegible] 100, there could be no choral society, no choral music in Los Angeles—not a single production of any oratorio or cantata.

Mr. Jahn's equally faithful director [illegible] for good work in the coming May festival to be directed by the musical Frederick Innes.

"EXPRESS" LIBEL SUIT.

[illegible] of Ex-Editor Clover Taken to "Roasting" of Police Commissioner James.

The deposition of S. T. Clover was taken yesterday in the libel suit of Police Commissioner Frank James against the Evening Express for assailing Mr. James' character when his appointment as a member of the police force was under consideration by Mayor McAleer.

The Express, which was seeking to defeat the Mayor's appointments, bitterly abused Mr. James at the time and virtually charged him with having acted as agent for Lew Simpson, a notorious colored dive-keeper, in offering or attempting to bribe a former Chief of Police to raise the embargo which had been placed on his [illegible]

Mr. James promptly demanded a retraction of the libelous charge, but Editor Earl, proprietor of the Express, failed to make the amende honorable, after his attention was called to the injustice that had been done the prospective police commissioner. James instituted a suit for libel, which he seeks to recover $50,000 damages. [illegible], who was at the time editor of the Express' personal organ, and therefore a measure responsible for what appeared in it, is about to return to the fold, his former field of journalistic endeavor, which accounts for his deposition being taken before the libel suit came to trial.

Mr. Clover was questioned as to the source of his information about the alleged questionable conduct of the police reporter of the Express. He heard from Simpson the allegations published in the Express. He admitted that the police reporter [illegible] Mr. James bore a good reputation.

PERSONAL.

[illegible] Blair, a prominent St. Louis [illegible], arrived in this city yesterday and is staying at the Westmoore Hotel. He has just returned from a three months' tour through Mexico.

Combines the niceties of [illegible] construction, distinguished [illegible] style and smartness of [illegible] no less important [illegible] comfort and quality.

Made of patent leather [illegible] mat calf tops—lace [illegible]
Price Five Dollars.

Hathorby-K[illegible] Shoe Co.

The Latest Novelties

In women's suits, skirts and waists are to be found on Broadway, below Fifth street, at the store of

JAMES P. COOPER

Formerly Cal[illegible] & Cooper. 523 S. [illegible]

Another Carload of

WEBER PIANOS

Has just arrived. Come in and take your choice at reduced prices.

Enlargement and Clearance Sale still going on.

BARTLETT MUSIC CO.
233-235 S. Broadway
OPPOSITE CITY HALL

This Judge a Samaritan.

Chester Morgan, of No. 128 [illegible] street, Brooklyn, became too hu[illegible] in this city on Monday afternoon, [illegible] looking for work here, that when [illegible] used an open bread box in front [illegible] grocery store in Kinney Street [illegible] could not resist the impulse to loot. [illegible] He saw a dozen nice, fr[illegible] doughnuts, which had been left [illegible] a short time before. No one w[illegible] taking and the hungry youth slipp[illegible] of the doughnuts into his pocket. [illegible] just then Policeman Baumann, wh[illegible] recently appointed and who was [illegible] the alert for arrests, happened [illegible] ing. He caught Morgan and [illegible] with was locked up uptil yesterday [illegible] rning, securing a good supper and [illegible] not breakfast. When Morgan was [illegible] ought before Judge Sweeney in the [illegible] rning and the facts were explained [illegible] magistrate, who is superintendent [illegible] a Sunday-school of the Universal [illegible] urch, remarked:

"Well, I wonder if anybody think[illegible] am going to send a young man [illegible] for stealing doughnuts from an [illegible] left on the street. Not much. Take [illegible] back and give him a good dinner [illegible] nawhile we will investigate."

Morgan not only got his dinner, but [illegible] per, last night and breakfast this [illegible] ay. This morning he was discharged, with information from the [illegible] ge as to where he would probably [illegible] a job.—[Newark Dispatch to Brooklyn Eagle.

Rainy Day Came Quickly.

Archie" Gunn, the artist, was [illegible] ry of a fellow-worker who was [illegible] tly in receipt of a letter from [illegible] p who had regularly made it a [illegible] to borrow money of Mr. Gunn. [illegible] this letter the chap who was [illegible] s in financial difficulties enclosed [illegible] correspondent by saying: "[illegible] e I have decided to reverse the [illegible] rder of things, and, instead of [illegible] ing from you, I inclose herewith [illegible] while I am going to ask that you [illegible] lay aside for me for a rainy day [illegible] t the friend of Mr. Gunn owes [illegible] any remittance on the floor, [illegible] the table, in fact, everywhere [illegible] thought he might have dropped it [illegible] quite accidentally he turned over [illegible] sheet on which the letter was [illegible] tten and discovered this postscript: [illegible] just locked out of the window [illegible] find it's raining like the very [illegible] e!"—[Collier's Weekly.

Gold Tie Holders

Very neat, gentlemanly [illegible] icles for men of refined taste. [illegible] They are fast increasing in [illegible] popularity. Ours are made in [illegible] 14 karat gold in beautiful [illegible] signs, odd shapes, odd styles of [illegible] finish, set with Diamonds, Rubies, Sapphires, some in pink [illegible] gold.

We have a few pretty ones in Silver. Prices in gold run from about $6.00 to as high as you may desire. In silver $1.00 to $2.00 will buy a beauty.

Our styles are now, of good quality, they make very popular presents, worn by both sexes. Everyone who wears a [illegible] scarf or tie needs one.

Montgomery Bros.
JEWELERS AND SILVERSMITHS
Spring and Third Sts.
"Sign of the Big Clock"

Combines the niceties of scientific construction, distinctiveness of style and smartness of shape with no less important attributes—comfort and quality.

Made of patent leather with dull [illegible] mat calf tops—lace or button. Price Five Dollars.

Wetherby-Kaye Shoe Co.

The Latest Novelties

[illegible] women's suits, [illegible] rts and waists [illegible] to be found on [illegible] oadway, below [illegible] th street, at the [illegible] re of

JAMES P. COOPER
[illegible] ty Cal- [illegible] & Cooper. 523 S. Broadway

[illegible] ad of [illegible] ANOS

Come in [illegible] ice at re-

Clearance [illegible] g on.

[illegible] SIC CO. [illegible] oadway [illegible] HALL

MUSIC AND MUSICIANS.

[illegible] einrich bored Mr. Heinrich. [illegible] erwise, it was a very creditable [illegible] ance—in which the musicianship [illegible] Mr. Heinrich himself played no [illegible] part in the completed creation. [illegible] "Elijah" was given with more [illegible] than temperamental spontaneity [illegible] the "Messiah," if not with more [illegible] ion. The soloists gave more pleasing [illegible] interpretations, and the audience [illegible] was good, filling nearly the whole [illegible] house. The chorus totaled more than [illegible] there was an orchestra, and a well-[illegible] organ.

As has been stated, Mr. Heinrich [illegible] ed the first part wearisome. Evidently [illegible] he had different ideas of tempo, [illegible] when he did not beat an imaginary [illegible] with his foot, he closed his eyes, [illegible] himself back in profound and absorbed [illegible] meditation. Once in awhile he [illegible] would vary his mild teasing of his [illegible] the director by supercilious [illegible] meaningful nods, and sotto-voce [illegible] remarks to the talented daughter [illegible] sat by his side. Between whiles [illegible] sang with feeling and splendid [illegible] discretion.

Perhaps the most consummate singing [illegible] achievement of the evening was [illegible] Katherine Collette's rendition of [illegible] the soprano aria, "Hear Ye, Israel," which opens the second division [illegible] of Mendelssohn's master-composition. [illegible] One of the longest and most difficult [illegible] pieces of vocalisation in later oratorio [illegible] writing, and while comparatively [illegible] free from mere vocal production by a [illegible] high soprano voice, is full of pitfalls [illegible] for the woman who endeavors to [illegible] be thoroughly intelligent and artistic [illegible] in interpretation of its beauties. Mrs. [illegible] Collette was in excellent voice at this [illegible] concert, and the tempo-misunderstanding [illegible] of songstress and director [illegible] slightly marred the opening passages, [illegible] but fell entirely worn away. Her [illegible] singing throughout was on a sustained [illegible] level of true lyric art.

[illegible] Seldom has so even and true-pitched [illegible] a soprano been heard as Julia Heinrich. [illegible] Her voice is not a dramatic one [illegible] of fire, she makes use of none of [illegible] the dramatic qualities—but in lyric [illegible] charm, sweetness and resonant purity [illegible] she is at the top of her class. Her [illegible] rendition of the familiar and ever-welcome, "Rest in the Lord," coming [illegible] as it did after many other solos, was [illegible] like a tone-poem of commanding excellence, eliciting the heartiest applause from all parts of Simpson [illegible] auditorium.

[illegible] Mr. Heinrich himself, rich in the [illegible] maturity of lifelong study and its [illegible] results, was apparently suffering last [illegible] evening from a cold. His vocal production, [illegible] therefore, was considerably [illegible] hampered in many phrases, but his [illegible] intelligent and dramatic conception of [illegible] the part of Elijah was not a whit altered. [illegible] Indeed, it may be said that [illegible] which alone gave a real character [illegible] portrayal—one reason is not far to [illegible] seek, for Elijah is the only sustained [illegible] character of the oratorio—but beyond [illegible] this a mental appreciation of the [illegible] role which seems to be Heinrich's [illegible] forte. His Elijah is intensely dramatic [illegible] in the first part; sad and sorrowful, [illegible] pleased and tender in the concluding [illegible] scenes. The summing up of this life, [illegible] the philosophic, pathetic "It is [illegible] enough," the greatest of all the "Elijah" [illegible] solos, was a histrionic impersonation [illegible] worthy of music-drama. Unfortunately [illegible] for the condition of the singer's voice [illegible] could not any great tonal flights, and [illegible] he was compelled to subdue his work [illegible] by physical impediments which [illegible] hampered it.

[illegible] Mr. Dupuy sang the tenor music [illegible] with exquisite grace—albeit a little too [illegible] much in lover's fashion. Dupuy's is [illegible] the best tenor singing in oratorio [illegible] Los Angeles has listened to this [illegible] season, especially because he is vocally [illegible] equal to any demands made upon [illegible] him.

[illegible] Mr. Hahn's chorus shows improvement [illegible] in unison effects, and its [illegible] tone color exhibits stronger command [illegible] of it. There is yet much to [illegible] be desired—as was evinced by a tendency [illegible] to escape from pitch at sundry [illegible] times and once by the temporary [illegible] collapse of a quartette of women's [illegible] voices. Yet, it seems that the singers [illegible] are learning.

[illegible] There is much that augurs well in [illegible] the earnest devotion of five score men [illegible] and women to a choral cause. They [illegible] are nothing from it in a financial way. [illegible] Nor do they get the praise of critics [illegible] and public as a rule—that seems [illegible] to go to the solo singers. They are [illegible] obliged to pay out car fare every [illegible] night and spend nights away from [illegible] home in rehearsal, and if they are absent [illegible] many times in succession they are [illegible] reprimanded from the books or reprimanded [illegible] if they are just allowed—to sing—[illegible] en masse, and not for individual [illegible] display. They come in from the highways [illegible] and byways of all of greater Los [illegible] Angeles, and the homes of many are [illegible] poor. Their names are not mentioned, [illegible] for their work is never extolled [illegible] beyond general mention, yet were it [illegible] not for the single effort of each of this [illegible] band of 160, there could be no choral [illegible] work, no choral music in Los Angeles, [illegible] not a single production of any [illegible] oratorio or cantata.

[illegible] The following: It augurs well, [illegible] for St. John's equally faithful direction [illegible] of good work in the coming May [illegible] festival to be directed by the musician, [illegible] Mr. Frederick Innes.

"EXPRESS" LIBEL SUIT.

[illegible] Action of Ex-Editor Clover Taken [illegible] as to "Roasting" of Police Commissioner James.

[illegible] The deposition of S. T. Clover was [illegible] taken yesterday in the libel suit of [illegible] Police Commissioner Frank James [illegible] against the Evening Express for assailing [illegible] Mr. James' character when his appointment as a member of the police [illegible] force was under consideration by Mayor [illegible] Harper.

[illegible] The Express, which was seeking to [illegible] defeat the Mayor's appointments, [illegible] had assailed Mr. James at the [illegible] time and virtually charged him with [illegible] having acted as agent for Lew Simpson, [illegible] a notorious colored dive-keeper, [illegible] in offering or attempting to bribe a former Chief of Police to raise the embargo [illegible] which had been placed on his [illegible] resort.

[illegible] Mr. James promptly demanded a retraction of the libelous charge, but [illegible] Editor Earl, proprietor of the Express, [illegible] refused to make the amende [illegible] honorable after his attention was [illegible] called to the injustice that had been [illegible] done Mr. James' prospective police commissionership. James instituted a suit for [illegible] $50,000, which he seeks to recover [illegible] from Earl, who was at the time editor [illegible] and personal organ, and therefore [illegible] the measure responsible for what [illegible] appeared in it. Clover is about to return [illegible] to his former field of journalistic [illegible] endeavor, which accounts for his [illegible] deposition being taken before the libel [illegible] goes to trial.

[illegible] Clover was questioned as to the [illegible] source of his information about [illegible] the questionable conduct [illegible] of the police reporter of the [illegible] Express, Simpson the alleged [illegible] author of articles published in the Express. [illegible] Clover admitted that the police reporter [illegible] had told Mr. James born a good repu-

PERSONAL.

[illegible] Blair, a prominent St. Louis [illegible] banker, arrived in this city yesterday [illegible] and is staying at the Westmoore Hotel. [illegible] He has just returned from a three [illegible] tour through Mexico

HF THE MARK OF GOOD CLOTHES
KNOW US FOR BEST VALUES

VERY K&E BEST BLOUSES

Here Is a Boys' Furnishing Goods Store Complete in Every Detail

Boys' Blouse Waists

All the best brands including "Star" waists in an endless variety. 50c, 75c, $1.00 and $1.50.

Boys' Golf Shirts

Our stock of Boys' Shirts is THE stock of the town. Handsome patterns and all prices from 50c to $2 for the finest in "Star" brand.

Boys' Wash Suits

Our complete stock of Boys' Wash Suits is now on our counters — every style that is new and up-to-date is here. Immense variety of the "Regatta" brand and other good makes. Prices, 50c to $7.50, with all prices in between.

Boys' Hats and Caps

The Spring stock of Boys' Hats and Caps, including straw and linen goods, awaits your inspection—a variety that excells any other store in town. Splendid values at every price from 25c to $8.

All goods in this advertisement in Store No. 1, Corner Spring and Franklin.

Harris & Frank
LONDON CLOTHING CO.
LEADING CLOTHIERS
TWO STORES
117 to 123 North Spring
337 to 341 South Spring

Corset Shoes
Strengthen Ankles

They not only protect from accident but they strengthen them and in time effect a permanent cure.

Every child with weak ankles should have a pair of these Corset Shoes put on them immediately.

Practically the same as any shoe on the outside—the difference is on the inside.

Sizes 2½ to 6.....$1.75
Sizes 6 to 8.....$2.00
Sizes 7½ to 11.....$2.50
MAIL ORDERS FILLED

C. M. Staub Shoe Co.
255 South Broadway

BARBER ON RAMPAGE.

Jag-crazed Man With Gun Makes Things Lively in San Gabriel, Winding up in Jail.

Manuel Nevares, a barber whose home is in San Gabriel and who has been on such a protracted spree that he is bordering on delirium tremens, ran amuck with a large revolver in the mission town yesterday afternoon. But for the nervy action of a man who happened to meet him he probably would have killed himself or somebody else. He was acting like a wild man, but those about him did not try to control him until he went to his home and secured a revolver.

With the weapon in his hand he appeared upon the street and threatened to kill the first man who approached him. One man of a party crossed the street and, slipping up behind the drink-crazed man, tried to pinion his arms. At that moment Nevares raised the revolver as if to shoot himself, but just as he pulled the trigger, the other man struck up the weapon and the bullet passed by his head. His cheek was severely powder-burned, but he was not otherwise injured. He was quickly disarmed and turned over to Deputy Sheriff Franklin and Detective Talamantes, who were in San Gabriel. Nevares was brought to Los Angeles and taken to the County Jail.

No Dessert More Attractive

Why use gelatine and spend hours soaking, sweetening, flavoring and coloring when

Jell-O

produces better results in two minutes? Everything in the package. Simply add hot water and set to cool. It's perfection. A surprise to the housewife. No trouble, less expense. Try it to-day. Flavors: Lemon, Orange, Strawberry, Raspberry, Chocolate and Cherry. At grocers. 10c

J. W. Robinson Company
Boston Dry Goods Store
235-237-239 So. Broadway

Expansion Sale

"When THIS store has a sale you can depend upon finding things just as advertised"—a remark often made by customers at our counters.

Dollar Corsets 25c

Made of heavy black sateen, in all sizes—reduced from $1 to 25c because we've altogether too many of them in black.

Lot of colored sateen corsets in good models; values up to $1 cut to 25c because some of the oftenest wanted sizes are missing.

Lot of Empire bone girdles of black sateen, with colored figures, cut from 75c and $1 to 25c to clean up the broken lines. Nearly all sizes somewhere in the lot, but not many of any one kind. First comers will have reason to feel well paid for coming early.

SECOND FLOOR.

15c to 35c Ribbons 5c

Sounds preposterous? It will seem even more so when we say they are all in black and solid colors, and not out-of-date "fancies."

1 to 4 1-2-inch widths in satin gros-grains, taffetas, satin taffetas and double-faced satin ribbons that have sold all season at 15c to 35c.

Friday's selling, at 5c a yard, will undoubtedly clear the way for Spring stocks.

MAIN FLOOR. SOUTH AISLE.

Handkerchiefs at Half

When every-day needfuls can be had at an under-value price it is safe to consider the difference as so much money found. Two of the lots mentioned below can be bought today at just half regular prices.

Women's handkerchiefs of fine sheer, linen, with dainty drawn-work corners and hand-embroidered initials, 75c a box of six—each one in a different design. Regularly 25c each.

Men's 50c handkerchiefs of extra fine linen, with colored initials—new—at 25c each.

Women's handkerchiefs of pure linen, very sheer, and daintily ..hand-embroidered—our 35c leader—at 25c each. Put up in neat boxes.

Children's school handkerchiefs of pure linen, with dainty drawn-work corners, 15c each or $1.40 a dozen. Regularly 20c each.

Ample quantities of each sort for a full day's selling.

J. W. Robinson Company
Boston Dry Goods Store

Sole Agents for "Old Bleach" Linens — Coulter Dry Goods Co. — Sole Agents for Ostermoor Mattresses

New silk and mesh gloves and mitts, some in lace effects, some plain, all lengths and black or white. Mesh gloves also in modes, grays and champagne.
Mitts 50c and higher.
Gloves $1.25 pair.

For two days—$2 gloves for $1.50.
2 and 3-clasp glace and suede gloves, an imported French make; black, white, mode, gray and champagne—ALL SIZES, Friday and Saturday only, $1.50 a pair.

Handkerchiefs

Dainty Shamrock linen handkerchiefs — narrow hemstitched, regular 35c values, but bought so that we can sell them at 20c each, or $2.25 a dozen.

Unlaundered linen initialed handkerchiefs; regular 20c value, today and tomorrow 15c each or 6 for 75 cents.

Neckwear, 15c

Embroidered stocks in white and colored designs, on white linen, mercerized pique and lawns; also Swiss turnover collars, showing hemstitched and buttonhole effects for use with ribbons. One style comes in white dotted and embroidered pique collars and cuffs. The very least expensive of these stocks and collars would sell for 25c in the regular way, and up to 50c; on special sale at 15c.

Exquisite Undermuslins

If the amount of sales is an indication, our spring undermuslin stocks are by far the best ever shown in Los Angeles. Certainly there's no wider variety of styles in town. Every garment is of liberal length, ample width, with even hems and firm stitching, for makers never forget how particular we are.

Gowns and skirts of muslin, cambric or nainsook with touches of embroidery or lace for their beautifying, from the lowest price it's safe to pay to the most expensive sorts; but in medium priced garments the values are perhaps best—from $1.50 to $5.

Drawers, chemises and short skirts at equally attractive prices.

We carry in stock full lines of the celebrated La Grecque Tailored Underwear, making especial provision for stout figures.

New shapes in side and back combs; amber, shell and white; others in transparent French bone, and set with jewels, rolled gold trimmings. They add the completing touch to a careful coiffure.

50c Ribbons 35c a Yard

Three special lines of ribbon bunched for a big bargain offering today and Saturday:

1st: Satin Brocade, Fleur de Lis design, in solid colors, 4½ inches wide—pink, light blue, turquoise, Nile, lilac, white and black and white.

2nd: 5-inch soft French taffeta, dotted and corded, in a good assortment of dark, medium and light shades.

3rd: French taffeta, 4½ inches wide, showing large white embroidered dots on colored grounds.

The ribbons in each of these lots are 50c values, but for quick cleanup we say 35c a yard.

On Broadway, between Third and Fourth Sts.

MUNGER'S LAUNDRY
BOTH PHONES 1050

REFINISHING UPHOLSTERING REPAIRING
F. BREUNINGBACH & CO.
HOME 3800 618 BROADWAY

OATMAN'S SUNNY MOUNTAIN NAVELS
Specially packed boxes 25c. By the dozen 30c, 40c, 50c, 60c.
At your dealers.

FURNITURE, Carpets, Draperies.
LYON-McKINNEY-SMITH CO.
633 South Broadway, at Seventh.

PERFECTION
In Oil Heaters is to be found in a BARLER'S IDEAL OIL STOVE. If you have never used one, call and we will be pleased to show you how they operate. All sizes, designs and prices.
CASS & SMURR STOVE CO. 314 So. Spring St.

Sole Agents for the Famous "Reynier" Kid Gloves — DE — Officially appointed agents for C. J. Bonnet & Co.'s Black Silks

Ville de Paris

A. FUSENOT CO. - - 221-223 S. BROADWAY

EXCLUSIVE STYLES IN SILK WAISTS

Not an elaborate display, but a well selected stock of the very choicest styles and best materials. Excellence and individuality are marked characteristics of each one. The highest art of waist making, and perfection of fit is exemplified in these splendid waists.

Plain and fancy effects in rich silks—too numerous to attempt description—blues, browns, greens tans, reds, grays and other Spring shades—all sizes of course—$6.50 to $12.50.

The white silk waists are especially worthy of your inspection.

And then, we're showing some very pretty fancy lace waists in cream and white. All the new Spring ideas of style. Splendid assortment at $5.50 to $11.00.

Mail Orders Carefully Filled

Single Plates

On display in our show window, we have a very large variety to select from. These make nice inexpensive gifts and favors, and just now are used so much for decorative purposes in the new houses; on plate rails or easels. Goods marked in plain figures, a fact worth considering. One price to all.

H. F. Vollmer & Co
On Broadway, Cor. Third.

H. JEVNE CO.

Shall We Send Fish?

Most everyone serves fish for Friday dinner. You can get the largest, finest, fattest of every kind from our large stock. The very choicest sardines that are put up in any country, smoked, salted and spiced fish—Halibut, Salmon, Mackerel, Bloaters, Shrimps, Lobster, etc. Order this morning, and you'll have it in time.

SMOKE JEVNE'S FINE CIGARS

208-210 S. Spring St.—Wilcox Building

KODAKS
Photo Supplies
Artists' Materials
Picture Framing
Developing
Printing and
Enlarging
HOWLAND & CO.
Phones 211
213 S. Broadway

Ricksecker's EDGEWOOD VIOLET

If you want violet perfume that has the real violet odor, ask for Edgewood. A highly concentrated violet extract of rare excellence and unusual lasting qualities. Very dainty and refreshing; just like the flowers themselves. 75c per oz.

Coffee Vaughn Drug Co.
S. F. BOTHWELL, Pres.
H. M. NEWLON, Sec'y.

THE
Tourist Service
Between the
Pacific Coast and Chicago
—VIA—
Union-Southern Pacific Scenic Lines

Present advantages not to be surpassed.
Rates somewhat lower than in Pullman Standard Cars.
Excursions leave Los Angeles daily.

For rates, reservations, etc., call on or address
G. A. PARKYNS, A. G. F. & P. A., Southern Pacific, 261 South Spring Street, Los Angeles.
G. F. HERR, D. P. A., Union Pacific, 250 South Spring Street, Los Angeles.
Or any Southern Pacific Agent.

Japanese Persimmons

The season's most tempting delicacy. A perfectly charming dessert. Flesh of creamy smoothness and richness of flavor, sugary sweet. Don't miss them.

LUDWIG & MATTHEWS, MOTT MARKET

MIRAMONTE TRACT

Beautiful view of the mountains. On Long Beach Electric Line.

Large Lots $400 Up with 12-ft. alleys at the back

Splendid independent water system. Fine streets and sidewalks in progress.
Will build on easy terms for cash purchasers. One-fourth cash, balance two years. 8 per cent. 10 per cent. discount for cash.

For particulars apply to owner, Rufus P. Spalding
Phones: Home 6001, Sunset Main 3094. 213 H. W. Hellman Bldg.

Our Prices Are Based
On the Lowest Living Margin of Profit.
FRESH RANCH EGGS, PER DOZEN 20 CENTS

Pillsbury's flour, 50 lbs. sack....$2.10	American Family Soap, 9 bars 50c	Williams' Shaving Soap 4 bars 25c
Quail Flour, 50 lbs. sack.....$1.20	Babbitt's Soap, 11 bars 50c	Snider's Catsup, 25c bottle 20c
Grain-O, Postum and Figprune Cereal, 25c pkg..20c	R.S.V.P. Salt, 2 20c pkgs.....25c	Red Seal or Banner Lye 3 cans 25c
Shredded Wheat or Triscuit, per pkg.10c	Shaker Salt, 3 pkgs 25c	Small prunes, best grade, 8 lbs.....25c

Geo. A. Ralphs, "SELLS GROCERIES FOR LESS" Phone—Main 14, or Home Ex. 674 514 S. Spring Street.

Public Advertising.

Notice of Public Work.

Public notice is hereby given that on Monday, the fifth day of February, A. D. 1906, the Council of the City of Los Angeles did, at its meeting on said day, adopt an Ordinance of Intention, Numbered 30,022 (New Series,) to have the following work done, to wit:

Section 1. That it is the intention of the City Council of the City of Los Angeles to close up, vacate and abandon, for street purposes, those certain portions of

ECHO STREET,

a public street of the City of Los Angeles, between Avenue Forty-nine and Avenue Sixty-one, described as follows, to wit:

Beginning at the most southerly corner of lot 13, block 53, of Ralph Rogers Subdivision of a part of the Garvanza Tract, as per map recorded in Book 12 at page 61, Miscellaneous Records of Los Angeles County; thence southeasterly along the prolongation of the westerly line of said lot 13 a distance of ten feet to a point; thence northeasterly, parallel with the southeasterly line of block 53 to a point in the southeasterly prolongation of the easterly line of lot 24, said block 53; thence northwesterly along said prolongation to the most easterly corner of said lot 24, block 53; thence southwesterly in a direct line to the point of beginning.

Also, beginning at the most easterly corner of lot 1, block 51 of Ralph Rogers Subdivision, as hereinbefore mentioned; thence southeasterly along the prolongation of said point of beginning and the most northerly corner of lot A of Dr. Yoakum's Replat of part of block 54 of Ralph Rogers Subdivision of part of the Garvanza Tract, as recorded in Book 4 of Maps, at page 99, Records of Los Angeles County; to a point which is distant 10 feet southeasterly, measured at right angles, from the southeasterly line of said lot 1, block 51; thence southwesterly and parallel with the southerly line of said block 51 to a point in the southeasterly prolongation of the westerly line of said block 51; thence northwesterly in a direct line to the most southerly corner of said lot 1; thence northeasterly in a direct line to the point of beginning;

Also, beginning at the most westerly corner of lot 12, block 53 of Ralph Rogers Subdivision, as hereinbefore mentioned; thence southwesterly along the prolongation of the northerly line of said lot 12 a distance of 15 feet to a point; thence northwesterly and parallel with the northerly prolongation of the easterly line of said lot 12, a distance of 10 feet to a point; thence northeasterly and parallel with the northerly line of said block 53 to a point in the northerly prolongation of the easterly line of lot 1, said block 53; thence southeasterly in a direct line to the most northerly corner of said lot 1; thence southwesterly in a direct line to the point of beginning;

Also, beginning at the most northerly corner of lot 1, Dr. Yoakum's Replat of part of block 54 of Ralph Rogers Subdivision of a part of the Garvanza Tract, as hereinbefore mentioned; thence southeasterly along the prolongation of the easterly line of said lot 1, 10 feet to a point; thence southwesterly and parallel with the northerly line of block 54 of Ralph Rogers Subdivision, as hereinbefore mentioned, to a point in the northerly prolongation of the westerly line of lot 18, said block 54; thence northeasterly in a direct line to the most westerly corner of said lot 18; thence northeasterly in a direct line to the point of beginning.

Sec. 2. That the exterior boundaries of the District of land to be affected by said work or improvement are hereby specified and declared to be as follows, to wit:

Beginning at the most southerly corner of lot 12, block 52 of Ralph Rogers Subdivision of a part of Garvanza Tract, as hereinbefore mentioned; thence northwesterly in a direct line to the most westerly corner of said lot 12; thence northeasterly in a direct line and parallel with the northwesterly line of Echo street to a point in the most southwesterly line of Avenue Sixty-one; thence southeasterly in a direct line to the most easterly corner of lot 1, block 51 of Ralph Rogers Subdivision; thence southerly in a direct line to the most northerly corner of lot A of Dr. Yoakum's Replat, as hereinbefore mentioned; thence southeasterly along the easterly line of said lot A to the most easterly corner of lot 1, said Replat; thence southwesterly in a direct line to the most easterly corner of lot 13, block 53, said Ralph Rogers Subdivision; thence northwesterly along the southwesterly line of said lot 13 and lot 12, said block 53, to the most westerly corner of said lot 12; thence southwesterly in a direct line to the point of beginning; excepting therefrom so much of said land which is now a part of any public street or alley.

Reference is hereby made to said Ordinance of Intention for further particulars.

JAMES HANLEY,
Street Superintendent.
By C. ROY McKEON, Deputy. 2-20-29 6t

Notice of Street Work.

Public notice is hereby given that on Monday, the 26th day of February, A. D. 1906, the Council of the City of Los Angeles did, at its meeting on said day, adopt an Ordinance of Intention, Numbered 30,027 (New Series,) to have the following work done, to wit:

That a public sewer be constructed in said city along

FIFTH STREET

from the public sewer manhole constructed in the intersection of Fifth street and Hill street to a point distant 29 feet southeasterly from the east line of Grand avenue and across all intersecting streets, together with three (3) manholes and one (1) flushtank, all to be connected with said sewer.

Said sewer to be constructed of vitrified, salt-glazed pipe eight (8) inches in internal diameter.

Each of said manholes is to be constructed of brick and mortar and is to have a concrete bottom and an iron cover and is to be circular in horizontal section with an internal diameter of five (5) feet and is to have a capacity of three hundred (300) gallons.

All of said improvement is to be constructed in accordance with the plans and profile therefor on file in the office of the City Engineer of the City of Los Angeles, said specifications being entitled "Specifications for the construction of a sewer along Fifth street between Hill street and Grand avenue in the City of Los Angeles."

Sec. 2. That said contemplated work of improvement is, in the opinion of said Council, of more than local and ordinary public benefit, and they hereby declare that the exterior boundaries of the district to be benefited by said improvement and to be assessed to pay the cost and expense of said improvement shall be as follows:

Beginning at the point of intersection of the north line of Fifth street as it now exists with the west line of Hill street; thence northeasterly along said west line of Hill street 85 feet to a point; thence northwesterly at right angles to said west line of Hill street 125 feet to a point; thence northeasterly parallel to said west line of Hill street 25 feet to a point; thence northwesterly parallel to the north line of Fifth street to a point in the east line of Olive street; thence southwesterly in a direct line to the most easterly corner of lot 1, block 197, of the Bellevue Terrace Tract, as per map of said Tract recorded in Book 1, page 662, and in Book 2, page 585, Miscellaneous Records of Los Angeles County; thence northwesterly in a direct line to the most easterly corner of lot 11 of said block 197; thence southwesterly in a direct line to the most westerly corner of lot 10 of said block 197; thence southeasterly in a direct line to the most southerly corner of lot 9 of said block 197; thence southwesterly in a direct line to a point in the center line of Fifth street, said point being distant 134 feet southwesterly from the center line of Fifth street; thence southeasterly, parallel to said center line of Fifth street, to a point in the west line of Hill street; thence northeasterly in a direct line to the point of beginning.

Excepting therefrom any portion of any public street or alley which may be included within the above-described district.

Reference is hereby made to said Ordinance of Intention for further particulars.

JAMES HANLEY,
Street Superintendent.
By C. ROY McKEON, Deputy. 2-20-29 6t

ORDINANCE NO. 10,713.

[New Series]

An Ordinance declaring the intention of the Mayor and Council of the City of Los Angeles to establish the grade of Eleventh street, from Western avenue to the west line of the Country Club Heights, as recorded in Book 6 of Maps, at page 56, Records of Los Angeles County.

The Mayor and Council of the City of Los Angeles do ordain as follows:

Section 1. That it is the intention of the Council of the City of Los Angeles to establish the grade of

ELEVENTH STREET,

from Western avenue to the west line of the Country Club Heights, as recorded in Book 6 of Maps, at page 56, Records of Los Angeles County, as follows:

At intersection with Western avenue the grade shall be 170.90 at the northwest corner and 168.60 at the southwest corner.

At the intersection with Manhattan Place the grade shall be 168.50 at the northeast corner, 167.60 at the southeast corner, 167.75 at the southwest corner and 169.35 at the northwest corner.

At the intersection with St. Andrews Place the grade shall be 166.75 at the southeast corner, 162.52 at the northeast corner, 167.60 at the southwest corner and 166.20 at the northwest corner.

At the intersection with Gramercy Place the grade shall be 164.00 at the northeast corner, 160.60 at the southeast corner, 165.25 at the southwest corner and 165.75 at the northwest corner.

At the intersection with said west line of the Country Club Heights the grade shall be 154.60 on the south side and 154.50 on the north side.

And at all points between said designated points the grade shall be established so as to conform to a straight line drawn between said designated points.

Elevations are in feet and above a plane which is 255 feet below City datum plane.

Sec. 2. The City Clerk shall certify to the passage of this Ordinance and shall cause the same to be published for ten days in the Los Angeles Daily Times, and thereupon and thereafter it shall take effect and be in force.

I hereby certify that the foregoing Ordinance was adopted by the Council of the City of Los Angeles at its meeting of March 13, 1905.

H. J. LELANDE,
City Clerk.

Approved this 16th day of March, 1905.
OWEN McALEER,
Mayor.

3-20-29 10t

ORDINANCE NO. 10,705.

[New Series.]

An Ordinance declaring the intention of the Mayor and Council of the City of Los Angeles to establish the grade of Fifth street, from Lorena street to Indiana street.

The Mayor and Council of the City of Los Angeles do ordain as follows:

Section 1. That it is the intention of the Council of the City of Los Angeles to establish the grade of

FIFTH STREET

from Lorena street to Indiana street, as follows:

At the intersection with Lorena street the grade shall be 211.30 at the northeast corner and 211.30 at the southeast corner.

At the intersection with Estudillo avenue the grade shall be 202.80 at the northwest corner, 202.20 at the southwest corner, 201.70 at the northeast corner and 202.20 at the southeast corner.

At the intersection with Indiana street the grade shall be 201.00 at the northwest corner and 200.60 at the southwest corner.

And at all points between said designated points the grade shall be established so as to conform to a straight line drawn between said designated points.

Elevations are in feet and above a plane which is 255 feet below City datum plane.

Sec. 2. The City Clerk shall certify to the passage of this Ordinance and shall cause the same to be published for ten days in the Los Angeles Daily Times, and thereupon and thereafter it shall take effect and be in force.

I hereby certify that the foregoing Ordinance was adopted by the Council of the City of Los Angeles at its meeting of March 13, 1905.

H. J. LELANDE,
City Clerk.

Approved this 16th day of March, 1905.
OWEN McALEER,
Mayor.

3-20-29 10t

ORDINANCE NO. 10,706.

[New Series.]

An Ordinance declaring the intention of the Mayor and Council of the City of Los Angeles to establish the grade of Kearney street, from Pleasant avenue to Echandia street.

The Mayor and Council of the City of Los Angeles do ordain as follows:

Section 1. That it is the intention of the Council of the City of Los Angeles to establish the grade of

KEARNEY STREET,

from Pleasant avenue to Echandia street, as follows:

At the intersection with Pleasant avenue the grade shall be 213.50 at the northeast corner and 212.80 at the southeast corner, as now established on Pleasant avenue.

At the intersection with Pennsylvania avenue the grade shall be 254.20 at the northwest corner, 254.50 at the southwest corner, 254.00 at the northeast corner and 254.30 at the southeast corner, as now established on Pennsylvania avenue.

At points 40 feet east of the east line of Pennsylvania avenue the grade shall be 259.20 on the south side and 258.80 on the north side.

At points 80 feet east of the east line of Pennsylvania avenue the grade shall be 260.45 on the south side and 260.05 on the north side.

At points 80 feet east of the east line of Pennsylvania avenue the grade shall be 261.07 on the south side and 262.27 on the north side.

At points 120 feet east of the east line of Pennsylvania avenue the grade shall be 260.85 on the south side and 262.62 on the north side.

At points 120 feet east of the east line of Pennsylvania avenue the grade shall be 260.66 on the south side and 261.10 on the north side.

At points 140 feet east of the east line of Pennsylvania avenue the grade shall be 259.75 on the south side and 259.55 on the north side.

At points 160 feet east of the east line of Pennsylvania avenue the grade shall be 258.32 on the south side and 257.70 on the north side.

At the intersection with Warren street the grade shall be 240.60 at the northwest corner, 240.00 at the southwest corner, 248.60 at the northeast corner and 247.60 at the southeast corner.

At points 150 feet east of the east line of Warren street the grade shall be 277.60 on the south side and 228.60 on the north side.

At the intersection of the west line of Echandia street with the south line of Kearney street the grade shall be 222.40, as now established on Echandia street.

At the intersection of the south line of Brooklyn avenue with the north line of Kearney street the grade shall be 222.40.

And at all points between said designated points the grade shall be established so as to conform to a straight line drawn between said designated points.

Elevations are in feet and above a plane which is 255 feet below City datum plane.

Sec. 2. The City Clerk shall certify to the passage of this Ordinance and shall cause the same to be published for ten days in the Los Angeles Daily Times, and thereupon and thereafter it shall take effect and be in force.

I hereby certify that the foregoing Ordinance was adopted by the Council of the City of Los Angeles at its meeting of March 13, 1905.

H. J. LELANDE,
City Clerk.

Approved this 16th day of March, 1905.
OWEN McALEER,
Mayor.

3-20-29 10t

ORDINANCE NO. 10,707.

[New Series.]

An Ordinance declaring the intention of the Mayor and Council of the City of Los Angeles to establish the grade of Gail street, from South Park avenue to Griffith avenue.

The Mayor and Council of the City of Los Angeles do ordain as follows:

Section 1. That it is the intention of the Council of the City of Los Angeles to establish the grade of

GAIL STREET

from South Park avenue to Griffith avenue, as follows:

At the intersection with South Park avenue the grade shall be 191.90 at the northeast corner and 191.90 at the southeast corner.

At the intersection with Normandie avenue the grade shall be 192.50 at the northwest corner and 192.70 at the southwest corner.

At the intersection with Griffith avenue the grade shall be 193.50 at the northeast corner and 192.70 at the southeast corner.

And at all points between said designated points the grade shall be established so as to conform to a straight line drawn between said designated points.

Elevations are in feet and above a plane which is 255 feet below City datum plane.

Sec. 2. The City Clerk shall certify to the passage of this Ordinance and shall cause the same to be published for ten days in the Los Angeles Daily Times, and thereupon and thereafter it shall take effect and be in force.

I hereby certify that the foregoing Ordinance was adopted by the Council of the City of Los Angeles at its meeting of March 13, 1905.

H. J. LELANDE,
City Clerk.

Approved this 16th day of March, 1905.
OWEN McALEER,
Mayor.

3-20-29 10t

ORDINANCE NO. 10,708.

[New Series.]

An Ordinance declaring the intention of the Mayor and Council of the City of Los Angeles to establish the grade of Eleventh street, from Western avenue to the west line of the Country Club Heights, as recorded in Book 6 of Maps, at page 56, Records of Los Angeles County, as follows:

At intersection with Western avenue the grade shall be 170.90 at the northwest corner and 168.60 at the southwest corner.

At the intersection with Manhattan Place the grade shall be 168.50 at the northeast corner, 167.60 at the southeast corner, 167.75 at the southwest corner and 169.35 at the northwest corner.

At the intersection with St. Andrews Place the grade shall be 166.75 at the southeast corner, 162.52 at the northeast corner, 167.60 at the southwest corner and 166.20 at the northwest corner.

At the intersection with Gramercy Place the grade shall be 164.00 at the northeast corner, 160.60 at the southeast corner, 165.25 at the southwest corner and 165.75 at the northwest corner.

At the intersection with said west line of the Country Club Heights the grade shall be 154.60 on the south side and 154.50 on the north side.

And at all points between said designated points the grade shall be established so as to conform to a straight line drawn between said designated points.

Elevations are in feet and above a plane which is 255 feet below City datum plane.

Sec. 2. The City Clerk shall certify to the passage of this Ordinance and shall cause the same to be published for ten days in the Los Angeles Daily Times, and thereupon and thereafter it shall take effect and be in force.

I hereby certify that the foregoing Ordinance was adopted by the Council of the City of Los Angeles at its meeting of March 13, 1905.

H. J. LELANDE,
City Clerk.

Approved this 16th day of March, 1905.
OWEN McALEER,
Mayor.

3-20-29 10t

ORDINANCE NO. 10,709.

[New Series.]

An Ordinance declaring the intention of the Mayor and Council of the City of Los Angeles to establish the grade of Gail street, from South Park avenue to Griffith avenue.

The Mayor and Council of the City of Los Angeles do ordain as follows:

Section 1. That it is the intention of the Council of the City of Los Angeles to establish the grade of

GAIL STREET

from South Park avenue to Griffith avenue, as follows:

At the intersection with South Park avenue the grade shall be 191.90 at the northeast corner and 191.90 at the southeast corner.

At the intersection with Normandie avenue the grade shall be 192.50 at the northwest corner and 192.70 at the southwest corner.

At the intersection with Griffith avenue the grade shall be 193.50 at the northeast corner and 192.70 at the southeast corner.

And at all points between said designated points the grade shall be established so as to conform to a straight line drawn between said designated points.

Elevations are in feet and above a plane which is 255 feet below City datum plane.

Sec. 2. The City Clerk shall certify to the passage of this Ordinance and shall cause the same to be published for ten days in the Los Angeles Daily Times, and thereupon and thereafter it shall take effect and be in force.

I hereby certify that the foregoing Ordinance was adopted by the Council of the City of Los Angeles at its meeting of March 13, 1905.

H. J. LELANDE,
City Clerk.

Approved this 16th day of March, 1905.
OWEN McALEER,
Mayor.

3-20-29 10t

ORDINANCE NO. 10,710.

[New Series.]

An Ordinance declaring the intention of the Mayor and Council of the City of Los Angeles to establish the grade of Griffith street, from South Park avenue to Griffith avenue.

The Mayor and Council of the City of Los Angeles do ordain as follows:

Section 1. That it is the intention of the Council of the City of Los Angeles to establish the grade of

AUSTIN STREET

from South Park avenue to Griffith avenue, as follows:

At the intersection with South Park avenue the grade shall be 190.12 at the northeast corner and 190.49 at the southeast corner.

At the intersection with Griffith avenue the grade shall be 192.58 at the northwest corner and 192.20 at the southwest corner.

And at all points between said designated points the grade shall be established so as to conform to a straight line drawn between said designated points.

Elevations are in feet and above a plane which is 255 feet below City datum plane.

Sec. 2. The City Clerk shall certify to the passage of this Ordinance and shall cause the same to be published for ten days in the Los Angeles Daily Times, and thereupon and thereafter it shall take effect and be in force.

I hereby certify that the foregoing Ordinance was adopted by the Council of the City of Los Angeles at its meeting of March 13, 1905.

H. J. LELANDE,
City Clerk.

Approved this 16th day of March, 1905.
OWEN McALEER,
Mayor.

3-20-29 10t

ORDINANCE NO. 10,711.

[New Series.]

An Ordinance declaring the intention of the Mayor and Council of the City of Los Angeles to establish the grade of Bellevue street, from San Pedro street to Griffith avenue.

The Mayor and Council of the City of Los Angeles do ordain as follows:

Section 1. That it is the intention of the Council of the City of Los Angeles to establish the grade of

BELLEVUE STREET

from San Pedro street to Griffith avenue, as follows:

At the intersection with San Pedro street the grade shall be 186.77 at the northeast corner and 186.40 at the southeast corner.

At the intersection with Mettler street the grade shall be 188.25 at the northwest corner and 188.46 at the northeast corner.

At the intersection with Park avenue the grade shall be 189.36 at the northwest corner, 189.16 at the southwest corner, 189.21 at the southeast corner and 189.41 at the northeast corner.

At the intersection with Griffith avenue the grade shall be 191.30 at the angle on the north side and 191.60 at the angle on the south side.

And at all points between said designated points the grade shall be established so as to conform to a straight line drawn between said designated points.

Elevations are in feet and above a plane which is 255 feet below City datum plane.

Sec. 2. The City Clerk shall certify to the passage of this Ordinance and shall cause the same to be published for ten days in the Los Angeles Daily Times, and thereupon and thereafter it shall take effect and be in force.

I hereby certify that the foregoing Ordinance was adopted by the Council of the City of Los Angeles at its meeting of March 13, 1905.

H. J. LELANDE,
City Clerk.

Approved this 16th day of March, 1905.
OWEN McALEER,
Mayor.

3-20-29 10t

ORDINANCE NO. 10,712.

[New Series.]

An Ordinance declaring the intention of the Mayor and Council of the City of Los Angeles to establish the grade of Moneta avenue, from Main street to the West City Boundary Line.

The Mayor and Council of the City of Los Angeles do ordain as follows:

Section 1. That it is the intention of the Council of the City of Los Angeles to establish the grade of

MONETA AVENUE,

from Main street to the West City Boundary Line, as follows:

At the intersection with Main street the grade shall be 167.75 at the northwest corner and 167.50 at the southwest corner, as now established.

At the intersection with Moneta avenue the grade shall be 163.00 at the northeast and northwest corners and 162.80 at the southeast and southwest corners, as now established on Moneta avenue.

At the intersection with Grand avenue the grade shall be 158.00 at the northeast corner and 157.80 at the south side opposite thereto.

At the intersection with Figueroa street the grade shall be 152.00 at the northeast and northwest corners as now established on Figueroa street and 151.80 at the southeast and southwest corners.

At the intersection with the West City Boundary Line the grade shall be 161.00 on the north side and 160.80 on the south side.

And at all points between said designated points the grade shall be established so as to conform to a straight line drawn between said designated points.

Elevations are in feet and above a plane which is 255 feet below City datum plane.

Sec. 2. The City Clerk shall certify to the passage of this Ordinance and shall cause the same to be published for ten days in the Los Angeles Daily Times and thereupon and thereafter it shall take effect and be in force.

I hereby certify that the foregoing Ordinance was adopted by the Council of the City of Los Angeles at its meeting of March 13, 1905.

H. J. LELANDE,
City Clerk.

Approved this 16th day of March, 1905.
OWEN McALEER,
Mayor.

3-20-29 10t

ORDINANCE NO. 10,713.

[New Series]

An Ordinance declaring the intention of the Mayor and Council of the City of Los Angeles to establish the grade of Eleventh street, from Western avenue to the west line of the Country Club Heights, as recorded in Book 6 of Maps, at page 56, Records of Los Angeles County.

The Mayor and Council of the City of Los Angeles do ordain as follows:

Section 1. That it is the intention of the Council of the City of Los Angeles to establish the grade of

ELEVENTH STREET,

from Western avenue to the west line of the Country Club Heights, as recorded in Book 6 of Maps, at page 56, Records of Los Angeles County, as follows:

At intersection with Western avenue the grade shall be 170.90 at the northwest corner and 168.60 at the southwest corner.

At the intersection with Manhattan Place the grade shall be 168.50 at the northeast corner, 167.60 at the southeast corner, 167.75 at the southwest corner and 169.35 at the northwest corner.

At the intersection with St. Andrews Place the grade shall be 166.75 at the southeast corner, 162.52 at the northeast corner, 167.60 at the southwest corner and 166.20 at the northwest corner.

At the intersection with Gramercy Place the grade shall be 164.00 at the northeast corner, 160.60 at the southeast corner, 165.25 at the southwest corner and 165.75 at the northwest corner.

At the intersection with said west line of the Country Club Heights the grade shall be 154.60 on the south side and 154.50 on the north side.

And at all points between said designated points the grade shall be established so as to conform to a straight line drawn between said designated points.

Elevations are in feet and above a plane which is 255 feet below City datum plane.

Sec. 2. The City Clerk shall certify to the passage of this Ordinance and shall cause the same to be published for ten days in the Los Angeles Daily Times, and thereupon and thereafter it shall take effect and be in force.

I hereby certify that the foregoing Ordinance was adopted by the Council of the City of Los Angeles at its meeting of March 13, 1905.

H. J. LELANDE,
City Clerk.

Approved this 16th day of March, 1905.
OWEN McALEER,
Mayor.

3-20-29 10t

ORDINANCE NO. 10,714.

[New Series]

An Ordinance declaring the intention of the Mayor and Council of the City of Los Angeles to establish the grade of Arlington street, from Washington street to Pico street.

The Mayor and Council of the City of Los Angeles do ordain as follows:

Section 1. That it is the intention of the Council of the City of Los Angeles to establish the grade of

ARLINGTON STREET,

from Washington street to Pico street, as follows:

At the intersection with Washington street the grade shall be 135.35 at the northeast and northwest corners, as now established on Washington street.

At the intersection with Powell street the grade shall be 194.15 at the southwest corner and 193.90 at the northwest corner, as now established on Powell street.

At the intersection with Grant street the grade shall be 192.90 at the southwest corner and 192.65 at the northwest corner, as now established on Grant street.

At a point on the east side 385 feet north of the north line of Washington street the grade shall be 192.70.

At a point on the east side 645 feet north of the north line of Washington street the grade shall be 192.05.

At the intersection with Castro street the grade shall be 191.55 at the southwest corner and 191.45 at the northwest corner, as now established on Castro street.

At the intersection with Fifteenth street the grade shall be 191.60 at the southeast corner and 190.92 at the northeast corner.

At the intersection with Pico street the grade shall be 192.20 at the southwest corner and 188.50 at the southeast corner, as now established on Pico street.

And at all points between said designated points the grade shall be established so as to conform to a straight line drawn between said designated points.

Elevations are in feet and above a plane which is 255 feet below City datum plane.

Sec. 2. The City Clerk shall certify to the passage of this Ordinance and shall cause the same to be published for ten days in the Los Angeles Daily Times, and thereupon and thereafter it shall take effect and be in force.

I hereby certify that the foregoing Ordinance was adopted by the Council of the City of Los Angeles at its meeting of March 13, 1905.

H. J. LELANDE,
City Clerk.

Approved this 16th day of March, 1905.
OWEN McALEER,
Mayor.

3-20-29 10t

ORDINANCE NO. 10,715.

[New Series]

An Ordinance declaring the intention of the Mayor and Council of the City of Los Angeles to establish the grade of Kearney street, from Pleasant avenue to Echandia street.

The Mayor and Council of the City of Los Angeles do ordain as follows:

Section 1. That it is the intention of the Council of the City of Los Angeles to establish the grade of

KEARNEY STREET,

from Pleasant avenue to Echandia street, as follows:

At the intersection with Pleasant avenue the grade shall be 213.50 at the northeast corner and 212.80 at the southeast corner, as now established on Pleasant avenue.

At the intersection with Pennsylvania avenue the grade shall be 254.20 at the northwest corner, 254.50 at the southwest corner, 254.00 at the northeast corner and 254.30 at the southeast corner, as now established on Pennsylvania avenue.

At points 40 feet east of the east line of Pennsylvania avenue the grade shall be 259.20 on the south side and 258.80 on the north side.

At points 80 feet east of the east line of Pennsylvania avenue the grade shall be 260.45 on the south side and 260.05 on the north side.

At points 80 feet east of the east line of Pennsylvania avenue the grade shall be 261.07 on the south side and 262.27 on the north side.

At points 120 feet east of the east line of Pennsylvania avenue the grade shall be 260.85 on the south side and 262.62 on the north side.

At points 120 feet east of the east line of Pennsylvania avenue the grade shall be 260.66 on the south side and 261.10 on the north side.

At points 140 feet east of the east line of Pennsylvania avenue the grade shall be 259.75 on the south side and 259.55 on the north side.

At points 160 feet east of the east line of Pennsylvania avenue the grade shall be 258.32 on the south side and 257.70 on the north side.

At the intersection with Warren street the grade shall be 240.60 at the northwest corner, 240.00 at the southwest corner, 248.60 at the northeast corner and 247.60 at the southeast corner.

At points 150 feet east of the east line of Warren street the grade shall be 277.60 on the south side and 228.60 on the north side.

At the intersection of the west line of Echandia street with the south line of Kearney street the grade shall be 222.40, as now established on Echandia street.

At the intersection of the south line of Brooklyn avenue with the north line of Kearney street the grade shall be 222.40.

And at all points between said designated points the grade shall be established so as to conform to a straight line drawn between said designated points.

Elevations are in feet and above a plane which is 255 feet below City datum plane.

Sec. 2. The City Clerk shall certify to the passage of this Ordinance and shall cause the same to be published for ten days in the Los Angeles Daily Times, and thereupon and thereafter it shall take effect and be in force.

I hereby certify that the foregoing Ordinance was adopted by the Council of the City of Los Angeles at its meeting of March 13, 1905.

H. J. LELANDE,
City Clerk.

Approved this 16th day of March, 1905.
OWEN McALEER,
Mayor.

3-20-29 10t

ORDINANCE NO. 10,716.

[New Series]

An Ordinance declaring the intention of the Mayor and Council of the City of Los Angeles to establish the grade of Pico street, from Chicago street to Soto street.

The Mayor and Council of the City of Los Angeles do ordain as follows:

Section 1. That it is the intention of the Council of the City of Los Angeles to establish the grade of

PICO STREET,

from Chicago street to Soto street, as follows:

At the intersection with Chicago street the grade shall be 214.50 at the northeast corner and 214.80 at the southeast corner.

At the intersection with Soto street the grade shall be 208.00 at the northwest and northeast corners and 208.60 at the southwest and southeast corners.

And at all points between said designated points the grade shall be established so as to conform to a straight line drawn between said designated points.

Elevations are in feet and above a plane which is 255 feet below City datum plane.

Sec. 2. The City Clerk shall certify to the passage of this Ordinance and shall cause the same to be published for ten days in the Los Angeles Daily Times, and thereupon and thereafter it shall take effect and be in force.

I hereby certify that the foregoing Ordinance was adopted by the Council of the City of Los Angeles at its meeting of March 13, 1905.

H. J. LELANDE,
City Clerk.

Approved this 16th day of March, 1905.
OWEN McALEER,
Mayor.

3-20-29 10t

ORDINANCE NO. 10,717.

[New Series]

An Ordinance declaring the intention of the Mayor and Council of the City of Los Angeles to establish the grade of Normandie avenue, from San Marino street to Ninth street.

The Mayor and Council of the City of Los Angeles do ordain as follows:

Section 1. That it is the intention of the Council of the City of Los Angeles to establish the grade of

NORMANDIE AVENUE,

from San Marino street to Ninth street, as follows:

At the intersection with San Marino street the grade shall be 207.72 at the northwest corner and 207.45 at the northeast corner.

At points 80 feet north of the north line of San Marino street the grade shall be 212.24 on the west side and 212.25 on the east side.

At points 160 feet north of the north line of San Marino street the grade shall be 213.25 on the west side and 213.26 on the east side.

At points 230 feet north of the north line of San Marino street the grade shall be 213.86 on the west side and 213.91 on the east side.

At points 140 feet north of the north line of San Marino street the grade shall be 214.56 at the southeast corner, 214.20 at the northeast corner, 214.00 at the southwest corner and 214.25 at the northwest corner.

At points 140 feet north of the north line of San Marino street the grade shall be 214.71 on both sides.

At points 180 feet north of the north line of San Marino street the grade shall be 215.79 on the west side and 215.80 on the east side.

At points 200 feet north of the north line of San Marino street the grade shall be 212.03 on the west side and 213.10 on the east side.

At points 230 feet north of the north line of San Marino street the grade shall be 211.93 on the west side and 212.62 on the east side.

At points 275 feet north of the north line of San Marino street the grade shall be 210.47 on the west side and 210.60 on the east side.

And at all points between said designated points the grade shall be established so as to conform to a straight line drawn between said designated points.

Elevations are in feet and above a plane which is 255 feet below City datum plane.

Sec. 2. The City Clerk shall certify to the passage of this Ordinance and shall cause the same to be published for ten days in the Los Angeles Daily Times, and thereupon and thereafter it shall take effect and be in force.

I hereby certify that the foregoing Ordinance was adopted by the Council of the City of Los Angeles at its meeting of March 13, 1905.

H. J. LELANDE,
City Clerk.

Approved this 16th day of March, 1905.
OWEN McALEER,
Mayor.

3-20-29 10t

ORDINANCE NO. 10,718.

[New Series]

An Ordinance declaring the intention of the Mayor and Council of the City of Los Angeles to establish the grade of Moneta avenue, from Grand avenue to the West City Boundary Line.

The Mayor and Council of the City of Los Angeles do ordain as follows:

Section 1. That it is the intention of the Council of the City of Los Angeles to establish the grade of

MONETA AVENUE,

from Grand avenue to the West City Boundary Line, as follows:

At the intersection with Grand avenue the grade shall be 158.00 at the northeast corner and 157.80 at the south side opposite thereto.

At the intersection with Figueroa street the grade shall be 152.00 at the northeast and northwest corners as now established on Figueroa street and 151.80 at the southeast and southwest corners.

At the intersection with the West City Boundary Line the grade shall be 161.00 on the north side and 160.80 on the south side.

And at all points between said designated points the grade shall be established so as to conform to a straight line drawn between said designated points.

Elevations are in feet and above a plane which is 255 feet below City datum plane.

Sec. 2. The City Clerk shall certify to the passage of this Ordinance and shall cause the same to be published for ten days in the Los Angeles Daily Times, and thereupon and thereafter it shall take effect and be in force.

I hereby certify that the foregoing Ordinance was adopted by the Council of the City of Los Angeles at its meeting of March 13, 1905.

H. J. LELANDE,
City Clerk.

Approved this 16th day of March, 1905.
OWEN McALEER,
Mayor.

3-20-29 10t

ORDINANCE NO. 10,719.

[New Series]

An Ordinance declaring the intention of the Mayor and Council of the City of Los Angeles to establish the grade of Arlington street, from Bonnie Brae street to Westlake avenue.

The Mayor and Council of the City of Los Angeles do ordain as follows:

Section 1. That it is the intention of the Council of the City of Los Angeles to establish the grade of

ARLINGTON STREET,

parallel to and 440 feet north of the north line of Washington street, from Bonnie Brae street to Westlake avenue, as follows:

At the intersection with Bonnie Brae street the grade shall be 188.60 at the northeast corner and 188.05 at the northwest corner.

At the intersection with Union avenue the grade shall be 187.30 at the northeast and southeast corners and 213.40 at the northwest and southwest corners.

At the intersection with Westlake avenue the grade shall be 191.10 at the northeast corner and 190.90 at the northwest corner.

And at all points between said designated points the grade shall be established so as to conform to a straight line drawn between said designated points.

Elevations are in feet and above a plane which is 255 feet below City datum plane.

Sec. 2. The City Clerk shall certify to the passage of this Ordinance and shall cause the same to be published for ten days in the Los Angeles Daily Times, and thereupon and thereafter it shall take effect and be in force.

I hereby certify that the foregoing Ordinance was adopted by the Council of the City of Los Angeles at its meeting of March 13, 1905.

H. J. LELANDE,
City Clerk.

Approved this 16th day of March, 1905.
OWEN McALEER,
Mayor.

3-20-29 10t

ORDINANCE NO. 10,720.

[New Series]

An Ordinance declaring the intention of the Mayor and Council of the City of Los Angeles to establish the grade of Bonnie Brae street, from Washington street to Pico street.

The Mayor and Council of the City of Los Angeles do ordain as follows:

Section 1. That it is the intention of the Council of the City of Los Angeles to establish the grade of

BONNIE BRAE STREET,

from Washington street to Pico street, as follows:

At the intersection with Washington street the grade shall be 135.35 at the northeast and northwest corners, as now established on Washington street.

At the intersection with Powell street the grade shall be 194.15 at the southwest corner and 193.90 at the northwest corner, as now established on Powell street.

At the intersection with Grant street the grade shall be 192.90 at the southwest corner and 192.65 at the northwest corner, as now established on Grant street.

At a point on the east side 385 feet north of the north line of Washington street the grade shall be 192.70.

At a point on the east side 645 feet north of the north line of Washington street the grade shall be 192.05.

At the intersection with Castro street the grade shall be 191.55 at the southwest corner and 191.45 at the northwest corner, as now established on Castro street.

At the intersection with Fifteenth street the grade shall be 191.60 at the southeast corner and 190.92 at the northeast corner.

At the intersection with Pico street the grade shall be 192.20 at the southwest corner and 188.50 at the southeast corner, as now established on Pico street.

And at all points between said designated points the grade shall be established so as to conform to a straight line drawn between said designated points.

Elevations are in feet and above a plane which is 255 feet below City datum plane.

Sec. 2. The City Clerk shall certify to the passage of this Ordinance and shall cause the same to be published for ten days in the Los Angeles Daily Times, and thereupon and thereafter it shall take effect and be in force.

I hereby certify that the foregoing Ordinance was adopted by the Council of the City of Los Angeles at its meeting of March 13, 1905.

H. J. LELANDE,
City Clerk.

Approved this 16th day of March, 1905.
OWEN McALEER,
Mayor.

3-20-29 10t

ORDINANCE NO. 10,721.

[New Series]

An Ordinance declaring the intention of the Mayor and Council of the City of Los Angeles to establish the grade of Valencia street, from Pico street to Sixteenth street.

The Mayor and Council of the City of Los Angeles do ordain as follows:

Section 1. That it is the intention of the Council of the City of Los Angeles to establish the grade of

VALENCIA STREET

from Pico street to Sixteenth street, as follows:

At the intersection with Pico street the grade shall be 219.15 at the southwest corner and 219.24 at the southeast corner, as now established on Pico street.

At the intersection with Fourteenth street the grade shall be 214.60 at the northeast corner and 214.50 at the southeast corner and at a point on the west side opposite thereto.

At the intersection with Sixteenth street the grade shall be 211.47 at the northwest corner and 211.72 at the northeast corner.

And at all points between said designated points the grade shall be established so as to conform to a straight line drawn between said designated points.

Elevations are in feet and above a plane which is 255 feet below City datum plane.

Sec. 2. The City Clerk shall certify to the passage of this Ordinance and shall cause the same to be published for ten days in the Los Angeles Daily Times, and thereupon and thereafter it shall take effect and be in force.

I hereby certify that the foregoing Ordinance was adopted by the Council of the City of Los Angeles at its meeting of March 13, 1905.

H. J. LELANDE,
City Clerk.

Approved this 16th day of March, 1905.
OWEN McALEER,
Mayor.

3-20-29 10t

ORDINANCE NO. 10,722.

[New Series]

An Ordinance declaring the intention of the Mayor and Council of the City of Los Angeles to establish the grade of Dellwood street, from Pico street to Sixteenth street.

The Mayor and Council of the City of Los Angeles do ordain as follows:

Section 1. That it is the intention of the Council of the City of Los Angeles to establish the grade of

DELLWOOD STREET

from Pico street to Sixteenth street, as follows:

At the intersection with Pico street the grade shall be 219.15 at the southwest corner and 219.24 at the southeast corner, as now established on Pico street.

At the intersection with F

Public Advertising.

ORDINANCE NO. 10,716.

[New Series.]

An Ordinance declaring the intention of the Mayor and Council of the City of Los Angeles to establish the grade of Arlington street, from Washington street to Pico street.

The Mayor and Council of the City of Los Angeles do ordain as follows:

Section 1. That it is the intention of the Council of the City of Los Angeles to establish the grade of the

ALLINGTON STREET,

from Washington street to Pico street, as follows:

At the intersection with Washington street the grade shall be 175.2 at the northeast and northwest corners, as now established on Washington street.

At the intersection with Powell street the grade shall be 194.5 at the southwest corner and 193.6 at the northwest corner, as now established on Powell street.

At the intersection with Grant street the grade shall be 187.50 at the southwest corner and 186.60 at the northwest corner, as now established on Grant street.

At a point on the east side 165 feet north of the north line of Washington street the grade shall be 185.5.

At a point on the east side 645 feet north of the north line of Washington street the grade shall be 175.0.

At the intersection with Castro street the grade shall be 201.15 at the southwest corner and 200.25 at the northwest corner, as now established on Castro street.

At the intersection with Sixteenth street the grade shall be 191.00 at the southeast corner and 190.05 at the northeast corner.

At the intersection with Pico street the grade shall be 188.45 at the southwest corner, as now established on Pico street.

At all points between said designated points the grade shall be established so as to conform to a straight line drawn between said designated points.

Elevations are in feet and above a plane which is 200 feet below City datum plane.

Sec. 2. The City Clerk shall certify to the passage of this Ordinance and shall cause the same to be published for ten days in the Los Angeles Daily Times, and thereupon and thereafter it shall take effect and be in force.

I hereby certify that the foregoing Ordinance was adopted by the Council of the City of Los Angeles at its meeting of March 11, 1905.

H. J. LELANDE,
City Clerk.

Approved this 16th day of March, 1905.

OWEN McALEER,
Mayor.

ORDINANCE NO. 10,750.

[New Series.]

An Ordinance declaring the intention of the Mayor and Council of the City of Los Angeles to establish the grade of the west side of Alameda street from First street to Aliso street.

The Mayor and Council of the City of Los Angeles do ordain as follows:

Section 1. That it is the intention of the Council of the City of Los Angeles to establish the grade of

THE WEST SIDE OF ALAMEDA STREET

from First street to Jackson street, as follows:

At the intersection with First street the grade shall be 228.00 at the northwest corner, as now established on First street.

At a point on the west side 20 feet north of the north line of First street the grade shall be 231.80.

At a point on the west side 20 feet south of the south line of Jackson street the grade shall be 254.87.

At the intersection with Jackson street the grade shall be 251.00 at the southwest corner.

And at all points between said designated points the grade shall be established so as to conform to a straight line drawn between said designated points.

Elevations are in feet and above a plane which is 200 feet below City datum plane.

Sec. 2. The City Clerk shall certify to the passage of this Ordinance and shall cause the same to be published for ten days in the Los Angeles Daily Times, and thereupon and thereafter it shall take effect and be in force.

I hereby certify that the foregoing Ordinance was adopted by the Council of the City of Los Angeles at its meeting of March 11, 1905.

H. J. LELANDE,
City Clerk.

Approved this 16th day of March, 1905.

OWEN McALEER,
Mayor.

ORDINANCE NO. 10,752.

[New Series.]

An Ordinance declaring the intention of the Mayor and Council of the City of Los Angeles to establish the grade of Thirty-sixth street from South Park avenue to Jefferson street.

The Mayor and Council of the City of Los Angeles do ordain as follows:

Section 1. That it is the intention of the Council of the City of Los Angeles to establish the grade of

THIRTY-FIFTH STREET

from South Park avenue to Jefferson street, as follows:

At the intersection with South Park avenue the grade shall be 194.36 at the northeast corner and 194.95 at the northwest corner, and at all points between said designated points the grade shall be established so as to conform to a straight line drawn between said designated points.

Elevations are in feet and above a plane which is 200 feet below City datum plane.

Sec. 2. The City Clerk shall certify to the passage of this Ordinance and shall cause the same to be published for ten days in the Los Angeles Daily Times, and thereupon and thereafter it shall take effect and be in force.

I hereby certify that the foregoing Ordinance was adopted by the Council of the City of Los Angeles at its meeting of March 11, 1905.

H. J. LELANDE,
City Clerk.

Approved this 16th day of March, 1905.

OWEN McALEER,
Mayor.

ORDINANCE NO. 10,753.

[New Series.]

An Ordinance declaring the intention of the Mayor and Council of the City of Los Angeles to establish the grade of Thirty-eighth street from Compton avenue to the Pacific Electric Railway Company's right of way.

The Mayor and Council of the City of Los Angeles do ordain as follows:

Section 1. That it is the intention of the Council of the City of Los Angeles to establish the grade of

EAGLE STREET

from Lorena street to Indiana street, as follows:

At the intersection with Lorena street the grade shall be 212.00 at the northeast corner and 211.30 at the southeast corner.

At the intersection with Indiana street the grade shall be 205.00 at the northeast corner and 204.30 at the southeast corner.

At the intersection with the Pacific Electric Railway Company's right of way the grade shall be 197.30 at the northeast corner and 197.34 at the southeast corner.

At all points between said designated points the grade shall be established so as to conform to a straight line drawn between said designated points.

Elevations are in feet and above a plane which is 200 feet below City datum plane.

Sec. 2. The City Clerk shall certify to the passage of this Ordinance and shall cause the same to be published for ten days in the Los Angeles Daily Times, and thereupon and thereafter it shall take effect and be in force.

I hereby certify that the foregoing Ordinance was adopted by the Council of the City of Los Angeles at its meeting of March 11, 1905.

H. J. LELANDE,
City Clerk.

Approved this 16th day of March, 1905.

OWEN McALEER,
Mayor.

ORDINANCE NO. 10,754.

[New Series.]

An Ordinance declaring the intention of the Mayor and Council of the City of Los Angeles to establish the grade of Thirty-fifth street from Compton avenue to the Pacific Electric Railway Company's right of way.

The Mayor and Council of the City of Los Angeles do ordain as follows:

Section 1. That it is the intention of the Council of the City of Los Angeles to establish the grade of

THIRTY-EIGHTH STREET

from Compton avenue to the Pacific Electric Railway Company's right of way, as follows:

At the intersection with Compton avenue the grade shall be 185.70 at the northeast corner and 185.75 at the southeast corner.

At a point on the north side of the right of way the grade shall be 197.30 at the northeast corner and 197.34 at the southeast corner.

At the intersection with the Pacific Electric Railway Company's right of way the grade shall be 207.00 at the northeast corner and 206.90 at the southeast corner.

At all points between said designated points the grade shall be established so as to conform to a straight line drawn between said designated points.

Elevations are in feet and above a plane which is 200 feet below City datum plane.

Sec. 2. The City Clerk shall certify to the passage of this Ordinance and shall cause the same to be published for ten days in the Los Angeles Daily Times, and thereupon and thereafter it shall take effect and be in force.

I hereby certify that the foregoing Ordinance was adopted by the Council of the City of Los Angeles at its meeting of March 11, 1905.

H. J. LELANDE,
City Clerk.

Approved this 16th day of March, 1905.

OWEN McALEER,
Mayor.

Inviting Proposals for Furnishing Teams and Wagons to the City of Los Angeles for Sprinkling Streets.

Notice is hereby given that sealed bids will be received by the City Clerk of the City of Los Angeles, up to 11 o'clock a.m. of Monday, March 27th, 1905, for the furnishing, equipping and installing of a temperature regulating apparatus for the Polytechnic High School of the City of Los Angeles.

Bidders to submit plans and specifications with their bids. Plans of building can be seen at Hope and Washington streets.

A certified check, payable to the order of H. J. Lelande, City Clerk, in ten per cent. of the amount of bid, must accompany each proposal as a guarantee that the bidder will enter into a contract with the city in conformity with his bid.

Council reserves the right to reject any and all bids.

By order of the Council of the City of Los Angeles.

H. J. LELANDE,
City Clerk.

3-24, 4-2 10t

Notice to Contractors.

Notice is hereby given that sealed bids will be received by the City Clerk of the City of Los Angeles, up to 11 o'clock a.m., Monday, March 27th, 1905, for the construction of fire engine-house in and for the City of Los Angeles on North Main street, between Sotello and Ann streets, in accordance with amended plans and specifications on file with the undersigned, and copies of which may be obtained from the architect, C. F. Skilling, Byrne Building.

A certified check, payable to H. J. Lelande, City Clerk, in 10 per cent. of the amount of bid must accompany each proposal as a guarantee that the bidder will enter into a contract with the city in conformity with his bid.

Council reserves the right to reject any and all bids.

By order of the Council of the City of Los Angeles.

H. J. LELANDE,
City Clerk.

Notice to Bridge Contractors.

Notice is hereby given that sealed bids will be received by the City Clerk of the City of Los Angeles, up to 11 o'clock a.m. of Monday, March 27th, 1905, for the construction of a trestle bridge across the Los Angeles River at Seventh street, according to plans and specifications on file with the undersigned.

A certified check payable to the order of H. J. Lelande, City Clerk, in 10 per cent. of the amount of bid must accompany each bid as a guarantee that the bidder will enter into a contract with the city in conformity with his bid.

Council reserves the right to reject any and all bids.

By order of the Council of the City of Los Angeles.

H. J. LELANDE,
City Clerk.

3-22-27 5t

Public Advertising.

Notice—Civil Service Examinations.

LOS ANGELES, Cal., March 11, 1905.

In accordance with Section 1, Rule IV, Civil Service Rules and Regulations of the City of Los Angeles, notice is hereby given that a competitive examination for Promotion will be held on saturday, the 25th day of March, 1905, beginning at 9 o'clock a.m., Police and Fire Depts., at Turnverein Gymnasium, all others at Grand Avenue School, in the City of Los Angeles, Cal., for the purpose of examining applicants for admission to the eligible list in Classifications and Divisions as designated below:

Div. A, Class 26, Valuation Deputy, Assessor's Dept.

Div. C, Class 3, Driver, Fire Dept.

Entrances for the above examinations are limited as follows:

For Valuation Deputy to those who have served six months or more as Deputy Assessors, Deputy Tax Collectors or Deputy Clerks.

For Driver, Fire Dept., to those who have served six months or more as Hosemen.

Also, at the same date and at the same places, will be held Competitive Examinations for original entrance to the eligible lists in classifications and divisions as designated below:

Div. A, Class 18, Assistant Clerk, Health Dept.

Div. B, Class 4, Patrolmen, Police Dept.

Div. B, Class 14, Telephone Operator, Police Dept.

Div. B, Class 15, Identification Clerk, Police Dept.

Div. C, Class 2, Secretary, Fire Dept.

Div. C, Class 4, Hosemen, Fire Dept.

Div. H, Class 14, Sanitary Inspector, Health Dept.

Div. I, Class 5, Secretary, Street Dept.

Div. I, Class 24, Store-Keeper, Street Dept.

Div. J, Class 1, Janitors.

Said competitive examination will include tests of proficiency in Reading, Writing, Spelling, Arithmetic, knowledge of the duties of the several positions named; general and specific experience tending to fit the applicant for such position; physical health; muscular strength; soundness and acuteness of faculties; personal habits; moral character and such qualifications as will fairly attest the capacity of persons examined to discharge the duties of positions which they seek. Applicants must appear in person at the office of the Civil Service Commission not less than eight days before the date fixed for the examination, and file, under oath, an application in form prescribed by the Commission, blanks for which will be furnished on request.

By order of the Board of Civil Service Commissioners.

FRANK J. THOMAS,
Chairman.

W. A. SPALDING,
Secretary.

3-13-25 14t

ORDINANCE NO. 10,682.

[New Series]

An Ordinance declaring the intention of the Mayor and Council of the City of Los Angeles to establish the grade of Valley street, from Westlake avenue to Alvarado street.

The Mayor and Council of the City of Los Angeles do ordain as follows:

Section 1. That it is the intention of the Council of the City of Los Angeles to establish the grade of

VALLEY STREET,

from Westlake avenue to Alvarado street, as follows:

At the intersection with Westlake avenue the grade shall be 268.00 at the northwest corner and 268.00 at the southwest corner.

At the intersection with Newhall street the grade shall be 345.00 at the northeast corner, 346.50 at the southeast corner and 347.00 at the northwest and southwest corners.

At the intersection with Alvarado street the grade shall be 346.00 at the northeast and southeast corners, as now established on Alvarado street.

And at all points between said designated points the grade shall be established so as to conform to a straight line drawn between said designated points.

Elevations are in feet and above a plane which is 255 feet below City datum plane.

Sec. 2. The City Clerk shall certify to the passage of this Ordinance and shall cause the same to be published for ten days in the Los Angeles Daily Times, and thereupon and thereafter it shall take effect and be in force.

I hereby certify that the foregoing Ordinance was adopted by the Council of the City of Los Angeles at its meeting of March 13, 1905.

H. J. LELANDE,
City Clerk.

Approved this 16th day of March, 1905.

OWEN McALEER,
Mayor.

3-20-29 10t

ORDINANCE NO. 10,685.

[New Series]

An Ordinance declaring the intention of the Mayor and Council of the City of Los Angeles to establish the grade of Juliet street, from Adams street to the southern terminus of Juliet street.

The Mayor and Council of the City of Los Angeles do ordain as follows:

Section 1. That it is the intention of the Council of the City of Los Angeles to establish the grade of

JULIET STREET,

from Adams street to the southern terminus of Juliet street, as follows:

At the intersection with Adams street the grade shall be 179.15 at the southeast corner and 178.94 at the southwest corner, as now established on Adams street.

At the southern terminus of Juliet street the grade shall be 177.75 on the west side and 177.46 on the east side.

And at all points between said designated points the grade shall be established so as to conform to a straight line drawn between said designated points.

Elevations are in feet and above a plane which is 255 feet below City datum plane.

Sec. 2. The City Clerk shall certify to the passage of this Ordinance and shall cause the same to be published for ten days in the Los Angeles Daily Times, and thereupon and thereafter it shall take effect and be in force.

I hereby certify that the foregoing Ordinance was adopted by the Council of the City of Los Angeles at its meeting of March 13, 1905.

H. J. LELANDE,
City Clerk.

Approved this 16th day of March, 1905.

OWEN McALEER,
Mayor.

3-20-29 10t

ORDINANCE NO. 10,687.

[New Series]

An Ordinance declaring the intention of the Mayor and Council of the City of Los Angeles to establish the grade of New Hampshire avenue, from Wilshire boulevard to the North City Boundary.

The Mayor and Council of the City of Los Angeles do ordain as follows:

Section 1. That it is the intention of the Council of the City of Los Angeles to establish the grade of

NEW HAMPSHIRE AVENUE,

from Wilshire boulevard to the North City Boundary, as follows:

At the intersection with Wilshire boulevard the grade shall be 242.31 at the northwest corner and 242.27 at the northeast corner, as now established on Wilshire boulevard.

At the intersection with the North City Boundary the grade shall be 239.52 on the west side and 240.50 on the east side.

And at all points between said designated points the grade shall be established so as to conform to a straight line drawn between said designated points.

Elevations are in feet and above a plane which is 255 feet below City datum plane.

Sec. 2. The City Clerk shall certify to the passage of this Ordinance and shall cause the same to be published for ten days in the Los Angeles Daily Times, and thereupon and thereafter it shall take effect and be in force.

I hereby certify that the foregoing Ordinance was adopted by the Council of the City of Los Angeles at its meeting of March 13, 1905.

H. J. LELANDE,
City Clerk.

Approved this 16th day of March, 1905.

OWEN McALEER,
Mayor.

Notice to Contractors.

Notice is hereby given that sealed proposals will be received by the City Clerk of the City of Los Angeles up to 11 o'clock a.m. of Monday, April 3rd, 1905, for the furnishing, equipping and installing of a temperature regulating apparatus for the Polytechnic High School of the City of Los Angeles.

Bidders to submit plans and specifications with their bids. Plans of building can be seen at Hope and Washington streets.

A certified check, payable to the order of H. J. Lelande, City Clerk, in ten per cent. of the amount of bid, must accompany each proposal as a guarantee that the bidder will enter into a contract with the city in conformity with his bid.

Council reserves the right to reject any and all bids.

By order of the Council of the City of Los Angeles.

H. J. LELANDE,
City Clerk.

3-24, 4-2 10t

Notice to Contractors.

Notice is hereby given that sealed bids will be received by the City Clerk of the City of Los Angeles, up to 11 o'clock a.m., Monday, March 27th, 1905, for the construction of fire engine-house in and for the City of Los Angeles on North Main street, between Sotello and Ann streets, in accordance with amended plans and specifications on file with the undersigned, and copies of which may be obtained from the architect, C. F. Skilling, Byrne Building.

A certified check, payable to H. J. Lelande, City Clerk, in 10 per cent. of the amount of bid must accompany each proposal as a guarantee that the bidder will enter into a contract with the city in conformity with his bid.

Council reserves the right to reject any and all bids.

By order of the Council of the City of Los Angeles.

H. J. LELANDE,
City Clerk.

Notice to Bridge Contractors.

Notice is hereby given that sealed bids will be received by the City Clerk of the City of Los Angeles, up to 11 o'clock a.m. of Monday, March 27th, 1905, for the construction of a trestle bridge across the Los Angeles River at Seventh street, according to plans and specifications on file with the undersigned.

A certified check payable to the order of H. J. Lelande, City Clerk, in 10 per cent. of the amount of bid must accompany each bid as a guarantee that the bidder will enter into a contract with the city in conformity with his bid.

Council reserves the right to reject any and all bids.

By order of the Council of the City of Los Angeles.

H. J. LELANDE,
City Clerk.

3-22-27 5t

Real Estate.

HUNTINGTON BEACH

You do not need to be thoroughly posted on real estate values to realize that there is a big future before Huntington Beach.

The location, the climate, the soil, the men back of it, and the energy used in its development are bound to bring it rapidly to the front.

$190 and Up for Good Lots

within a few blocks of the ocean. Prices will advance. Buy now.

Huntington Beach Co.
332 BYRNE BUILDING
Or Any Real Estate Agent

FIGUEROA BOULEVARD TRACT
$600 and Up
Big Lots Terms Easy
WINTON & McLEOD,
210 Trust Bldg. Second and Spring
Home Phone 546.

MONROVIA

Lots on electric line, $250 to $400 ea. Bicknell's Addition, lots 50x160 feet. Special to homeseekers.

C. E. SLOSSON
Monrovia, Cal. Sole Agent.

Public Advertising.

ORDINANCE NO. 10,693.

[New Series.]

An Ordinance declaring the intention of the Mayor and Council of the City of Los Angeles to establish the grade of Ninth street, from a point 148 feet west of the west line of Catalina street to a point 25 feet west of the west line of Normandie avenue.

The Mayor and Council of the City of Los Angeles do ordain as follows:

Section 1. That it is the intention of the Council of the City of Los Angeles to establish the grade of

NINTH STREET

from a point 148 feet west of the west line of Catalina street to a point 25 feet west of the west line of Normandie avenue, as follows:

At points 148 feet west of the west line of Catalina street the grade shall be 218.10 on the north side and 217.60 on the south side.

At the intersection with El Molino street the grade shall be 219.00 at the southeast and southwest corners and 219.00 at points on the north side opposite said southeast and southwest corners.

At the intersection with Fedora street the grade shall be 208.50 at the southeast corner and at a point on the north side opposite thereto, 208.00 at the southwest corner and at a point on the north side opposite thereto.

At the intersection with Hobson street the grade shall be 195.50 at the southeast corner and at a point on the north side opposite thereto, and 195.00 at the southwest corner and at a point on the north side opposite thereto.

At the intersection with Normandie avenue the grade shall be 195.50 at the southeast corner, 194.00 at a point on the north side opposite thereto, 193.00 at the southwest corner and 192.50 at a point on the north side opposite thereto.

At a point on the north side 25 feet west of the last-mentioned point the grade shall be 183.00, and at a point on the south side 25 feet west of the southwest corner of Normandie avenue the grade shall be 182.50.

And at all points between said designated points the grade shall be established so as to conform to a straight line drawn between said designated points.

Elevations are in feet and above a plane which is 255 feet below City datum plane.

Sec. 2. The City Clerk shall certify to the passage of this Ordinance and shall cause the same to be published for ten days in the Los Angeles Daily Times, and thereupon and thereafter it shall take effect and be in force.

I hereby certify that the foregoing Ordinance was adopted by the Council of the City of Los Angeles at its meeting of March 13, 1905.

H. J. LELANDE,
City Clerk.

Approved this 16th day of March, 1905.

OWEN McALEER,
Mayor.

3-20-29 10t

ORDINANCE NO. 10,701.

[New Series]

An Ordinance declaring the intention of the Mayor and Council of the City of Los Angeles to establish the grade of Forty-fifth street, from Staunton avenue to Alameda street.

The Mayor and Council of the City of Los Angeles do ordain as follows:

Section 1. That it is the intention of the Council of the City of Los Angeles to establish the grade of

FORTY-FIFTH STREET,

from Staunton avenue to Alameda street, as follows:

At the intersection with Staunton avenue the grade shall be 190.14 at the northeast corner and 189.84 at the southeast corner.

At the intersection with Alameda street the grade shall be 191.66 at the northwest corner and 191.38 at the southwest corner.

And at all points between said designated points the grade shall be established so as to conform to a straight line drawn between said designated points.

Elevations are in feet and above a plane which is 255 feet below City datum plane.

Sec. 2. The City Clerk shall certify to the passage of this Ordinance and shall cause the same to be published for ten days in the Los Angeles Daily Times, and thereupon and thereafter it shall take effect and be in force.

I hereby certify that the foregoing Ordinance was adopted by the Council of the City of Los Angeles at its meeting of March 13, 1905.

H. J. LELANDE,
City Clerk.

Approved this 16th day of March, 1905.

OWEN McALEER,
Mayor.

3-20-29 10t

ORDINANCE NO. 10,712.

[New Series.]

An Ordinance declaring the intention of the Mayor and Council of the City of Los Angeles to establish the grade of Mettler street, from San Pedro street to Defiance street.

The Mayor and Council of the City of Los Angeles do ordain as follows:

Section 1. That it is the intention of the Council of the City of Los Angeles to establish the grade of

METTLER STREET

from San Pedro street to Defiance street, as follows:

At the intersection of the west line of Mettler street with the east line of San Pedro street the grade shall be 191.44.

At the intersection of the east line of Mettler street with the east line of San Pedro street the grade shall be 192.12.

At the intersection with Defiance street the grade shall be 185.75 at the northwest corner and 185.46 at the northeast corner.

And at all points between said designated points the grade shall be established so as to conform to a straight line drawn between said designated points.

Elevations are in feet and above a plane which is 255 feet below City datum plane.

Sec. 2. The City Clerk shall certify to the passage of this Ordinance and shall cause the same to be published for ten days in the Los Angeles Daily Times, and thereupon and thereafter it shall take effect and be in force.

I hereby certify that the foregoing Ordinance was adopted by the Council of the City of Los Angeles at its meeting of March 13, 1905.

H. J. LELANDE,
City Clerk.

Approved this 16th day of March, 1905.

OWEN McALEER,
Mayor.

3-20-29 10t

Notice Inviting Bids for Fire Hose.

Notice is hereby given that sealed bids will be received by the City Clerk of the City of Los Angeles, up to 11 o'clock a.m. of Monday, April 10th, 1905, to furnish the City of Los Angeles with 5000 feet of 2½-inch double jacketed, mildew-proof, rubber-lined, cotton hose, with couplings, according to specifications on file with the City Clerk of said city, approved by the Council of the City of Los Angeles, March 20th, 1905, and copies of which may be had upon application to the undersigned.

Bidders to furnish samples with their bids. Price, quality and fitness being equal, goods manufactured in this State will be first preferred and goods partly so manufactured will be next preferred.

A certified check payable to the order of H. J. Lelande, City Clerk, in the sum of $300.00 must accompany each bid as a guarantee that the bidder will enter into a contract with the city in conformity with his bid.

Council reserves the right to reject any and all bids.

By order of the Council of the City of Los Angeles.

H. J. LELANDE,
City Clerk.

3-23-31 6t

Real Estate

VENICE OF AMERICA.....

Sold by Mrs. Geo. Sibley. Buy today; double your money in 60 days.

Mrs. Geo. Sibley
140 Pier Avenue Ocean Park, Cal.

UNIVERSITY HEIGHTS Ralston Realty Co., San Diego

THE McCARTHY CO INCORPORATED

Moneta Ave and Figueroa Street Tract

Lots, $225, $275, $400, $450; easy terms.

The McCarthy Co
The McCarthy Bldg
200 N. Broadway.

$200 A LOT

Palo Verde Tract

Very Close In.

J. R. Riggins & Co.
Over Home Savings Bank COR. COURT AND SPRING STS.

Lake Lands FOR ALFALFA
$30 TO $40 AN ACRE
CALIFORNIA HOMESEEKERS CO.
403-404 H. W. Hellman Building
Or Bassett & Smith 202½ South Broadway Corner 2nd and Broadway

Hollenbeck Park Heights Tract

Overlooking beautiful Hollenbeck Park
Large Lots only $500 and up.
A. T. JERGINS & CO., Suite 409, H. W. Hellman Bldg. Phones Home 1941. Main 494.

DOLGEVILLE

The Manufacturing and also one of the Finest Residence Suburbs in Los Angeles County.

Office on tract, or Suite 503, Pacific Electric Building. S. J. WHITE & CO., Agents.

... SEE ...
E. RIVEROLL CO.
311 H. W. Hellman Building
... FOR ...
Long Beach Business Property

—For Information About—
SAN DIEGO
Call On
E. J. SWAYNE & CO.,
117 So. Broadway.

Willowbrook

On the Long Beach Line $175

to $225 buys a half or quarter acre with water rights. $25 down, $10 per month.

Harbert & Butterworth
138 S. Broadway.

Salt Lake Railroad Tract

Buy now while you can.
$20 Down $10 a Month No Interest
10 minutes from Third and Spring
STRONG & DICKINSON, Sole Agts.
130 S. Broadway Both Phones 1273

THE CARNATION VILLA TRACT

Contiguous to Manhattan and Shakespeare Beaches. An attempt at pen description of this delightful tract would be like a child's picture of Niagara, or its delineations of the rose. To approximate its glories one must tread its spacious avenues and survey its bewildering beauties. All high-class improvements. $250 to $500 per HALF-ACRE LOT.

ORIN RICE, Sole Agents, 422 Bryson Block Home 5135.

KELLY & WOODS
The Non-Commission Realty Firm

We buy, sell or exchange your property absolutely without commission.

For full particulars call at our office,
314 Braly Bldg., Cor. 4th and Spring

CITY PROPERTY

People having residence lots to dispose of at fair prices will do well to list them with me.

I CAN SELL YOUR PROPERTIES

F. K. Eckley
234 H. W. Hellman Building

—REMEMBER—
Talbert Syndicate
Sale of 1000 Lots at only $330
Values up to $20,000
345 S. Spring St.

Lewis Figueroa St. Tract

Located at Figueroa and Fiftieth streets. Lots 100x300 feet, $1700. One-third cash, balance 6 and 18 months, at 6 per cent. interest.

Thos. J. Hampton Sole Agent 119 S. Broadway

...OCEAN PARK HEIGHTS...

FREE TRANSPORTATION
Opening Sale Next Thursday
WHITCOMB-GIBSON CO.
529 Laughlin Bldg.

Cheapest Lots in Los Angeles
West Adams and Western Ave. Tract
50 ft. Lots $650 and up
M. E. JOHNSON & CO.
605 H. W. Hellman Bldg.
Phones, Home 4530; Main 2089

Main St. Boulevard Tract

All Street improvements. Walnut and Orange trees. Maple Ave car line $475

Phones: Home 8105, Main, 2543
Emil Firth —OWNER— 411-417 Laughlin Bldg.

ACREAGE

The cream of the county, in large or small tracts for farm or investment.

Geo. W. VanAlstyne
316 West Third St.

ARKENBRECHER SYNDICATE (Ltd.)
REAL ESTATE AND MINES
Suite 204, BRALY BLDG. 4th and Spring
Phone Main 1377—Home 1377

Real Estate.

EASY PAYMENTS
BUY A LOT IN
FIGUEROA PARK
FIFTY-FIFTH STREET
See It Quadruple in Value!!!
Large fruit trees, fine residence section, cement walks, curbs, oiled streets.
T. WIESENDANGER,
221 LAUGHLIN BUILDING

CRESCENT HEIGHTS West Hollywood
FREE TICKETS
NORTON & HAY, 318 W. Third St.

HAWTHORNE TRACT
50 Foot Lots $375
$50 Cash—$12.50 A Month
W. F. Thorne Co.,
Home 1884 Room 311 218 S. Broadway

INSURANCE LOANS
INVESTMENTS
Golden State Realty Co.
421 So. Spring St.
Realty Dealers Sub-Divisions

INVEST IN
...Lemona Tract....
The best values in Hollywood
G. WOODS HICKS
303-5 Laughlin Building

SEE
Bowen & Chamberlin's
MAIN STREET
BOULEVARD TRACT
Cor. New Main St. & Vernon Ave.

VENICE OF AMERICA
The Property of Quality
Los Angeles nearest Beach City.
$300,000 in Contracts for Improvements, etc.

Modesto-Turlock Irrigation District
Stanislaus Co., Cal.
Lands $25 to $70 per acre on easy terms or will exchange for Los Angeles property. Land owns water. Water tax 50c per acre per annum. Free literature by mail. Special excursion rates by calling on
AISBITT-BLAKE-SHOEMAKE CO.
126 S. Broadway. Los Angeles, Cal.

Elysian Park Tract

The close in Tract location. Unsurpassed by any other Tract. Prices exceedingly low. For full particulars see owners.
McGARVIN & BRONSON CO.
638 H. W. Hellman Bldg.

Forest Heights Tract!

Elevated, on car line, surrounded by trees; same distance as 16th St. $350 and up; $25 cash, $10 month, including street work and cement walks. STONE & BLADES,
117-118 Henne Bldg. 122 W. Third St.

FOR FINE RESIDENCES
C. C. C. TATUM & CO.
636-637 H. W. Hellman Bldg
Northeast Corner Fourth and Spring sts.
'Phones: Home 639; Sunset 2366.

Full information about Ocean Front property at the beautiful Seaside Resort,
OCEANSIDE, CAL.,
See or write
C. J. WALKER & CO.,
The live Real Estate Brokers, First and Pine Streets, Long Beach.

Country Club Heights
NO BETTER PLACE TO BUY IF YOU WANT A HOME. . . .
A. N. DAVIDSON, Owner.
206 Mercantile Place

1000 Acres, El-Carmel

Beautiful, frostless, abundant and inexhaustible water supply; a second coming HOLLYWOOD, will be sold as a whole at about one-tenth the price of Hollywood's best acres. Location and demand will put it on a par with Hollywood. WHOSE PROFIT SHALL THIS BE?
A. B. SALISBURY, Sole Agent.
Telephone 1552. 547 Douglas Building.

.... Renters....

The Realty Trust Co., 129 So. Broadway, will locate you in short order.

$1250 Five Acres With Water
STRAWBERRY HOME TRACT
ROBT. MITCHELL & CO., 508 S. Broadway
A. T. JERGINS & CO., 400 H. W. Hellman Bldg.
—Agents—

Montebello Tract

Four Miles East of City Limits.

Free excursion every day. 5-acre lots $250 to $270 per acre. Water supply inexhaustible.

D. O. STEWART & CO.
138 South Broadway.

J. T. BURTON'S
South Park Tract
Cor. 48th and South Park Avenue
LOTS $550 AND UP
UNITED STATES & MEXICO INV. CO.
231-233 Mason Building.

RANCHO DEL MAR

Offers an excellent investment in acreage property. $650 an Acre.
CHAS. McKENZIE & CO., Agt.
409 H. W. Hellman Building.
Phones—Main 5561: Home 1503.

OAKLAWN

The most beautiful homesite in California. Five minutes from Pasadena's business center. 25 minutes from Los Angeles.
S. W. FERGUSSON CO., Owners
Suite 506 Braly Bldg.
Home Phone 6186 Sunset Main 1425

SENORITAS AS CAKE MAKERS.

"ESTRELLAS DE MANANA" DO TORTILLAS AND THINGS.

Little Chinese Maids from the Mission School Show Proficiency Along Certain Lines—Meeting of Presbyterian Women's Missionary Body. Young Orientals Fluent in English.

There were striking facts and figures rehearsed yesterday by the Woman's Home and Foreign Missionary Society of Los Angeles Presbytery, in its twenty-second annual session at te First Presbyterian Church.

Two of the cake makers.

Thirty-three delegates reported in the morning, telling of the impetus to mission work, of money contributed for crying mission needs at home and abroad, and all the details that could be compressed within two-minute reports.

The meeting was called to order by the president, Mrs. Samuel Minor, and a memorial service for Mrs. Chapin was conducted by Mrs. F. M. Dimmick. Minutes were read by Mrs. Murray M. Harris, words of greeting were spoken by Mrs. J. A. Gordon, with response by Mrs. Charles Merrill. The report of the recording secretary was heard, also that of the secretary of literature, Miss Bertha L. Babcock. Miss Ida Boone gave a report of the Spanish Day-school, and Miss Minnie Cameron for the Spanish Industrial School. Greetings from the Occidental board, under which this society works, were given by Mrs. Pinney, the representative from San Francisco. In the Sunday-school room a fine luncheon was given by the local women for the visiting delegates. It was superintended by Mrs. G. W. Randall.

Twelve little boys and girls marched sedately to the front in the afternoon. Twelve little boys and girls such as one sees only upon gorgeous fans and calendars, or by taking a trip to Chinatown.

These little folks were brought by their teachers from the only day-school in Chinatown. It is on Juan and Marchessault streets, and is supported by the Presbyterian churches of Southern California.

There were twenty-one in the school, in charge of Miss Annie B. Wheelan, their teacher. The "littlest one" is not 2 years old, but he must go to school, because his big sister does, and it is big sister's mission in life to care for him.

Yesterday Sing Fat repeated nineteen verses from the first chapter of Genesis, and Chong and Sheung, and Pearl and Bessie and Sem were heard from in English and Chinese.

Another set of little folks that the women are working for came to show what they are learning. These are the girls from the Presbyterian Industrial Home for Spanish girls, No. 1039 Macy street.

They are little missionaries themselves, "Estrella de la Mañana" (The Stars of the Morning,) they are called, and last year they contributed $12 of their own to help the missionary cause which is helping them. This money was earned by patches neatly set, which gain a reward of a penny apiece, by fine darning and buttonholes.

"They do make fine buttonholes," said Miss Boone, their teacher, as she proudly displayed some of their work. Miss Minnie Cameron teaches them to cook and to sew. Their exercise was very original. Four little maids in caps and aprons stood in a row. Olivia held a loaf of bread, Isabel Pico had a plate of cakes, and Victoria had a huge tortilla over her arm. This is what they said, only they said much more:

"Here is a large tortilla,
A kind of Spanish bread,
And to make a very good one,
You must use both hands and head."

The work of the Freedman was presented yesterday afternoon by Dr. Kate Moody. Mrs. H. A. Newell gave the report of Sunday-school secretary, and Mrs. F. M. Dimmick gave the treasurer's report for home missions.

Rev. Hugh K. Walker presided at the evening meeting. The financial statement was given by Mrs. F. M. Dimmick. Miss Alice Moore spoke of "The Mountain Whites," and Prof. Ira Allen gave an address on foreign missions.

HORSE JUMPED ON CIRCUS MAN.

UNHERALDED PERFORMANCE AT NORRIS & ROWE SHOW.

Big Sorrel Balked at Hurldes and Injured an Attendant—Clown and Pig Detracted Attention from Accident and Prevented a Panic—Circus Delights Large Throng.

The most eventful act at the Norris & Rowe Circus occurred during the hurdle race near the close of the afternoon performance.

A big sorrel horse was averse to jumping the hurdles, but like a clown in some other part of the show, he dodged around the end. Most spectators thought it was in the play, but the second time around his rider laid on the whip and attempted to force him to jump, while an attendant named Shaffer stood at the end of the hurdle to keep him from coming that way.

The next circus super to offer himself as a wall for that crazy sorrel will be hard to find.

The goaded horse jumped fair at Shaffer rather than go over the hurdle, and sent him to the ground like a limp rag. He never moved and it looked as if he had been killed, but while being carried to the dressing-tent he revived, and inquiry elicited the information that he is not seriously hurt, but it looks otherwise.

Two thousand people were in the tent, but there was no panic as a result of the accident. A clown and a pig made the crowd forget all about it in a minute.

Clown Scott came running into the tent with a bit of a shoat squealing at his heals. High above his head Scott held a nursing-bottle filled with milk, and as if exhausted with running he threw himself on the ground and the pig ran under his arm and began to suck milk from the bottle. Scott pulled the bottle away and ran farther, the pig squealing behind him, and the act was repeated a dozen times as the odd pair made the circuit of the big tent.

Another new and ludicrous act was that of a black bear riding a velocipede, which he did entirely unaided.

The performers on the trapeze, on the aerial ladder and the tight wire, and the acrobats were all particularly good, and, as the show is just starting for the season, all the costumes are new and bright.

The trained ponies and horses could be nothing if not excellent under the tents of the men who made a dog and pony show famous. Los Angeles will patronize them well.

Always Remember the Full Name
Laxative Bromo Quinine
Cures a Cold in One Day, Grip in 2 Days
E. W. Grove on every box. 25c

Auctions.

AUCTION
OF
Oriental Rugs
Going at your own price—
Cheaper than ordinary carpets.
N. G. Baida 414 SOUTH SPRING IMPORTER

Rhoades, Reed & Rhoades
REA

San Bernardino and Orange—News of Their Towns

[NEWS REPORTS FROM TIMES CORRESPONDENTS.]

THRONG MOURNS IN COLTON.

TRAFFIC HUSHED AND MANY ARE JOINING IN SORROW.

Funeral of J. W. Shumate, the Murdered Merchant, Attended by Numerous Fraternal Bodies and Citizens Generally—Floral Tributes in Profusion.

COLTON, March 23.—The town has been in mourning today. During the hours of the funeral this afternoon the stores were closed and business was generally suspended to do honor to the memory of J. W. Shumate, the merchant who was murdered early yesterday morning by a burglar in his store.

The gravity of the crime seems to grow in the minds of the people, and while the final tribute is being paid to the dead the cry for vengeance upon the perpetrators of the horror is heard from many lips. Sheriff Ralphs and his deputies, with the local officers, are making every effort for the capture of the murderer or murderers, as the case may be. There continues to be threats of lynching if they are found.

W. W. Wilcox, a brother-in-law of the deceased and an extensive property owner in the city, guarantees a reward of $1000 to anyone who furnishes information which will lead to the arrest and conviction of the murderer.

The half-breed Indian who was arrested yesterday as a suspect was taken to the County Jail this morning by Deputy Sheriff Charles Ward, to await further developments. The officers believe he is not the man. Every cholo hut in South Colton and Agua Mansa was searched yesterday by Deputy Sheriff Ward and Under-Sheriff McNab, but no suspicious characters were found.

The officers declare the case a baffling one. They are constantly securing clews to the crime, but each in succession "runs out" when followed. So far as known there is practically nothing at present to aid the officers in their search.

That one of the burglars was injured by the discharge of the shotgun in the hands of Shumate was a theory advanced yesterday morning, but this has been dismissed, as in the store, among the goods which were riddled by the shot, almost the entire charge of shot has been found.

Meanwhile, this afternoon the largest funeral services ever conducted in Colton were held in the City Hall, and at Hermosa Cemetery, where, with his loved ones and a throng of friends present, the remains of the murdered man were lowered into a grave lined with flowers.

Mr. Shumate was a member of five fraternal societies. He was president of Colton lodge, No. 25, Fraternal Brotherhood, was chancellor commander of Colton lodge, No. 137, Knights of Pythias; a member of Colton camp, No. 7972, Modern Woodmen of America; a member of Camp Colton, No. 440, Independent Order of Foresters, and also of the Colton lodge of Odd Fellows.

Rev. J. S. Sampson, pastor of the Baptist Church, officiated at the services. The Odd Fellows had charge of the service at the City Hall, and the Colton lodge, Knights of Pythias, at the cemetery. Members of all the fraternal orders marched in order from the City Hall to the cemetery. Company 32, Uniform Rank, Knights of Pythias, of San Bernardino, of which Mr. Shumate was a member, and Sir Knights came over in uniform.

The decorations at the hall were beautiful. The Fraternal Brotherhood had charge of the decorating.

A native of Missouri was Mr. Shumate. He first came to Colton about ten years ago. In 1906 he was married to Mrs. Mattie Hubbard of this city. He leaves a widow and four stepchildren. His parents reside in Missouri.

JURY DECLARES NEWTON INSANE.

NO APPEAL AND VETERAN EDITOR MUST GO TO ASYLUM.

In a Towering Rage and With Dramatic Delivery Wife Says His Statements are Untrue and That Her Last Spark of Love for Him Has Been Extinguished.

[BY DIRECT WIRE TO THE TIMES.]

SAN BERNARDINO, March 23.—[Exclusive Dispatch.] "We, the jury, find respondent, W. M. Newton, insane, as charged," was the verdict returned by the jury in the Newton insanity examination late this afternoon, after twenty minutes' deliberation, the jury standing 10 to 2.

When the verdict was imparted to the aged editor, his face twitched, and he had difficulty in restraining tears.

The last witness, Mrs. Cross-Newton, was called by the defense. Newton made sensational statements, the fact being imparted to her. In a towering rage and with dramatic delivery she made vigorous denials, declaring her last spark of love for him extinguished. In an attitude and voice as if making a declamation she tragically exclaimed, addressing the jury:

"And those things he has said, gentlemen, if I die when I say it, I will swear to God are untrue."

Lyman King states that the agreement Newton was to sign, promising to leave the State forever and not contest his wife's divorce, was dictated by Newton himself. There is no appeal for Newton, and he will go to the asylum in the morning.

The examination developed unexpected features today, which would tend to show that there was a plot back of the affair to get Newton out of the State forever and secure a divorce for Mrs. Cross, his latest wife, without his making a contest. Lyman King, editor of the Redlands Review, who was a strong witness for the prosecution, and told of numerous alleged insane actions of the veteran editor, was unexpectedly recalled by the defense.

Under the examination of Attorney Hugh Dickson for the defense, King admitted that he had gone to Newton, while the latter was confined in at the County Hospital under a commitment by the Superior Court, and presented a written agreement for the unfortunate man to sign, in which he agreed to leave California forever and would not contest any action for divorce his wife, Mrs. Cross, might bring. In consideration of his signing this agreement, it was stipulated that the insanity charge against him would be withdrawn and he would be permitted his freedom.

King explained that he had sent Charles Brown and F. P. Meserve, personal friends of Newton, to the latter to give their opinion as to his condition, and that they had stated to him, after visiting Newton, that they did not think the latter should be sent to an asylum for the insane, but that he was in no condition to take care of himself, and King further stated that it was Meserve and Brown that had first suggested to him the plan to ship Newton East, they explaining that on visiting Newton he had made the suggestion to them, and has told them that he would be willing to agree never to return and not to contest the divorce proceedings.

Mrs. Cross knew of this agreement, having been shown a first draft of it. This draft did not contain the subsequent clause touching her intended divorce, but she had discussed divorce proceedings, and had said she wanted to secure a decree, although the exact language which she had used King had forgotten. When the attorney requested the witness to produce the agreement he stated that it had been destroyed, as they had found out that they could not get the insanity charge dismissed.

Newton occupied the stand most of the day, being preceded by professional nurses who have had him in charge at the County Hospital, who testified that they did not consider him insane in the least degree, as he had shown no symptoms of insanity whatever. Several physicians who examined him also testified to the same effect, and peace officers who have come in contact with him added their opinion that Newton is perfectly sane, but nervous, and any man under his circumstances would also be nervous.

Newton's testimony showed that he and his wife had lived a quarrelsome existence since their marriage, and that his reporters had taken every opportunity to harass him by wasting their time engaging her in conversation while she was acting as city editor of the Facts, which substantiated the testimony of one of these reporters, a youth named Wyman, who testified that he sometimes talked to Mrs. Cross just to tantalize Newton.

The case is remarkable from the consideration that was shown the editor by Lyman King, Paul Moore and other members of the Facts company, who went out of their way to see that his comfort was looked out for while confined in the hospital at Los Angeles. Their statement that all that has been done in the case so far, even to the singular agreement which he was to sign, was prompted by a desire to do him a kindness and to serve his best interests, is taken as true to the letter.

VETERAN JURIST PASSES.

Andrew Jackson Felter, a pioneer of this valley, and veteran member of the San Bernardino Bar Association, died here this morning, aged 80. He came to California from Montgomery, O., in the early fifties, settling in Trinity county, where he was elected County Judge, and in the seventies removed to this section, engaging in agricultural pursuits. Two years he lived at Tombstone, Ariz., occupying a judicial position, and returning here, opened a law office, continuing his practice for many years. The funeral will be tomorrow afternoon under the auspices of the Pioneer Society.

NEWSPAPER MAN'S PRIZE.

News was received here today of the marriage at Los Angeles recently of Miss Annie Bertha Smith, a local society girl and heiress, and Paul W. Lisle, a former newspaper man here, now connected with a Los Angeles daily. The marriage comes as a big surprise to the community, where both are widely and favorably known.

REDLANDS.

OHIOANS ENTERTAINED.

REDLANDS, March 23.—The Ohio Society of Southern California visited Redlands today on its annual outing, the party of 175 coming in over the Kite-shaped track." The auxiliary of the Y. M. C. A. served luncheon in the association auditorium at noon and oranges, furnished by Mrs. C. L. Gifford and the Board of Trade, were distributed among the guests. During the meal an instrumental programme was rendered by H. R. Patty and Miss Patty.

The city's new $4225 road roller has arrived. The machine has an attachment, a scarifier for surfacing, which will be tried here for the first time.

Mother Mary Joseph, Superioress of the Ursuline Convent, who has been seriously ill, is slowly improving.

E. N. McClane and Mrs. McClane, with Mr. and Mrs. W. J. Tingue, are a party from New York who are registered at the Casa Loma. Mr. and Mrs. N. M. Randol, also from New York, are at the hotel, where they will remain for some time.

Mrs. Carrie O. Jennings of Manila, P. I., is a guest of her mother Mrs. W. P. Case.

N. M. Hill is a visitor in Redlands, in the interest of the United States Coast and Geodetic Survey.

RIALTO.

TRAINS IN COLLISION.

RIALTO, March 23.—About 1 o'clock this morning a rear-end collision of two east-bound Santa Fé freight trains occurred here. The concussion, besides wrecking the front of the engine of the incoming train, struck the train left standing on the main track while switching was being done, with such force as to completely wreck the caboose, two cars of San Dimas lemons, and slightly injure several cars of oranges, which were moved on to San Bernardino. The trainmen escaped injury by jumping, and the wrecking train from San Bernardino had the track cleared before the 8 o'clock west-bound train was due. The morning was foggy, and it is said that the accident was due to the neglect of the crew of the standing train to send a flagman back.

SANTA ANA.

MINING MAN PAINFULLY HURT.

SANTA ANA, March 23.—Mr. Reid, one of the owners of the Dunlap mine in Silverado Cañon, was the victim of an extremely painful accident the early part of the week. He was riding horseback when his mount stumbed and fell, pinning the rider to the ground. The force of the fall broke Reid's collarbone and drove a portion of the broken bone through the flesh. Before he could be put in the care of a physician he suffered excruciating pain.

Mrs. M. V. Tiede, aged 54, died yesterday evening at the family residence on West Washington avenue.

Relatives of J. R. Presley, a former Santa Ana resident who died on the 16th inst. at Jefferson City, Mo., have been waiting here three days for the arrival of his body, which is held by the storms at Tucson, Ariz.

Apiarists in the mountain cañons report heavy losses as a result of the freshets following the heavy rains of the past two weeks. In Santiago Cañon many of the bees had been transferred from the higher land to the bottom of the cañon in order that they might be near to good feeding ground, and the rising waters swept away about seventy-five of these stands.

Saturday afternoon at Athletic Park the Riverside and Santa Ana high school baseball teams will cross bats in a match game in the interscholastic championship series.

Mrs. Dora Higbie and Mrs. Fannie Lacy have been elected by the local Rebekahs as their representatives at the General Rebekah Assembly at San Francisco commencing May 9.

There have been only four cars of citrus fruit, four of oranges and three of lemons, sent out from Orange for the past week. Scarcity of cars and inability to pick fruit is accountable for the big drop in shipments.

Carmel Quintana of Tustin, was committed to Highland today for melancholia.

Suits for divorce were filed today by Hannah J. Kling against Theodore L. Kling and by Elsie K. Sorensen against Niels Sorensen. All the parties reside here.

Marriage licenses were granted today to James B. Woodington, aged 26, of Huntington Beach and Dorothy M. Meyer, aged 25, of Long Beach; and to John G. Wellington, aged 55, of Troy, N. Y., and Minnie McHenry, aged 40, of San Diego.

THE OIL INDUSTRY.

PASSING OF CITY OIL DISTRICT.

MANY OLD WELLS ABANDONED AND CASING PULLED.

Property Being Cleared up Again to Make Room for Homes—Oil Replacing Coal as Fuel in Parts of Arizona. Santa Fe Wildcatting in Kern County.

Gradually the oil district within the city limits is being reduced. The present depression in the market, or rather the almost total lack of a market, so far as the city wells are concerned, is bringing about this state of affairs very rapidly. At present about sixty derricks, chiefly in the Westlake district and along Temple street, are about to be torn down, under contract, by one contractor alone, and the wells abandoned. The property will then be used as city lots, for which it is much more valuable under present conditions. This movement is thought to be only the beginning, and that other wells will be pulled soon.

Residences are going up more and more in the oil district, and here can be seen, what probably can be seen in no other city in the world—hundreds of houses occupied as homes with oil derricks and tanks in back and front yards, on three or even four sides of them. These conditions are not favorable, however, to the growth of residence districts, and with the gradual passing of the city oil fields there will be new home tracts opened.

Several of the companies have decided to retire entirely from business, while others may continue with reduced force. It is believed, however, to be only a question of a few years when the oil fields within the city limits will be largely a thing of the past, notwithstanding that there is an annual consumption of oil in Los Angeles county, alone, far exceeding 2,000,000 barrels, at the least calculation, and it is growing all the time.

ARIZONA OIL TRADE.

From a Los Angeles man who has interests at Tempe, Ariz., near Phoenix, it is learned that Bakersfield oil is being delivered there at $1.62 per barrel, f.o.b. Coal has been driven entirely out of the market, so far as steaming operations are concerned. Two creameries and five irrigation pumping plants and the town waterworks are using California crude. Being a small place, the amount consumed in the town is not large, about 400 barrels a week for all, but it is one of the many examples of how oil has captured the Arizona market. The one difficulty and objection is the frequent delays in delivery on the railroads, and some plants are therefore equipped to use either oil or coal, and have a supply of each. Some improvement in this regard is noticed of late, however.

The rate of $1.62 which is being charged to Tempe is in contrast with the tax of $4.60 that the Southern Pacific has imposed upon the consumers of oil at Tonopah and Goldfield, which would seem to be another confirmation of the charge that the railroads arbitrarily determine what territory shall have the right to use oil as fuel.

TO DRILL AT JEROME.

The Yavapai Oil and Mining Company, a Prescott corporation, is about to drill for oil near Jerome. The officers of the company are J. C. Vesley, president; F. L. Wright, vice-president; J. W. Mulvenon, treasurer; D. R. Coover, secretary, all of Prescott.

SANTA FE "WILDCATTING."

The Santa Fé is still driving down its well on 24-28-27, at Kern River, in the effort to find the underlying stratum of sand. It is said that the well is now down 1700 feet, and that the company will go 2500 feet to prove the territory. This well is to the left of the Poso Creek road, away beyond the proved belt, and in a territory where many operating companies made failures during the wildcatting that followed the boom.

The Santa Fé also endeavored to sink a deep well on 9-29-28, and did succeed in reaching a great depth, but just what was discovered there the public has not been informed. The well has been capped, and the work abandoned, or discontinued at least.

PEAT FOR FUEL.

SUCCESSFUL TEST MADE.

An interesting test was made yesterday afternoon at the home of Henry Schaeffer, No. 1025 West Twenty-third street, of a peat fuel that is made from soil found in the San Joaquin Valley near Stockton. The result was reported to have been quite successful. The test was made in a large range, the peat burning without smoke, soot or odor.

Mr. Schaefer expects to establish a plant near Stockton for the manufacture of this fuel. Machinery is now being made in Pittsburgh. The peat, as it is seen in the finished product, resembles a piece of licorice about as near as any thing to which it can be compared. Mr. Schaefer and his associates expect to be able to put it on the market at $6 to $8 a ton, and claim it is equal to the best coal for heating, cooking or steaming. Fuel briquettes, similar to these, have been made in other parts, especially in Europe, but the process of manufacture is different.

ROBBED THE MAIL.

"Examiner" Messenger Arrested on a Serious Charge—Lomasley Behind Bars of City Jail.

Dan Lomasley, a messenger employed by the Examiner, was arrested last night, and today will be presented for arraignment before the United States Commissioner, on the charge of stealing United States mail.

For several weeks the Examiner has been missing important letters, and complaint was made to the Postoffice Department about the loss of certain mail which it was known had been received at the general postoffice. The postoffice inspectors began an investigation, and finally came to the conclusion that the losses occurred between the postoffice and the Examiner office. A close watch was kept and last night sufficient evidence was secured to lead the officers to arrest the messenger.

The prisoner was taken to the City Jail, booked secretly and placed in one of the steel cages upstairs.

Lomasley is 22 years old. He came to Los Angeles about a year ago from Chicago and was recently taken into the employ of the Examiner.

FREE ELECTRIC BELT FOR MEN

until cured. If you suffer from debility, drains, losses, varicocele, or rheumatism, lame back, etc., send for my famous belt. Use it 60 days, and if cured pay me; if not, return it. Price $5 up, when cured. No deposit or advance payment. Half price for cash. Write today for full information. DR. E. R. SANDEN, 907 Market St., San Francisco. Established 40 years.

Ataxia Four Years

FOLLOWS MALARIA CONTRACTED IN SPANISH-AMERICAN WAR

Victim Had Become Helpless When He Tried Dr. Williams' Pink Pills, but Was Cured in Four Months.

Because he did not know that there is a remedy for locomotor ataxia, Mr. Ariel endured four years of weakness, pain and the misery of thinking his case to be incurable. Any druggist could have told him that Dr. Williams' Pink Pills, after establishing a reputation for the quick and thorough cure of ordinary nervous disorders, had been used in cases of ataxia with results that were astonishing even to the makers of that great nerve remedy.

The Dr. Williams Medicine Company investigated these cases carefully, found the facts beyond dispute, and the cures lasting. Then the victims of locomotor ataxia were told to despair no longer. In the hope that it may shorten the misery of others similarly afflicted, Mr. Ariel makes the following statement:

"At the outbreak of the Spanish-American War I went with Company B, Eighth Regiment, M. V. M., into camp at Chickamauga, and while there

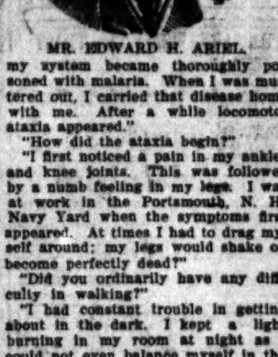

MR. EDWARD H. ARIEL.

my system became thoroughly poisoned with malaria. When I was mustered out, I carried that disease home with me. After a while locomotor ataxia appeared."

"How did the ataxia begin?"

"I first noticed a pain in my ankles and knee joints. This was followed by a numb feeling in my legs. I was at work in the Portsmouth, N. H., Navy Yard when the symptoms first appeared. At times I had to drag myself around; my legs would shake or become perfectly dead?"

"Did you ordinarily have any difficulty in walking?"

"I had constant trouble in getting about in the dark. I kept a light burning in my room at night as I could not even balance myself in the darkness. Even with the aid of a light I wobbled, and my movements were so unsteady that I would reach out and catch hold of chairs to prevent myself from falling."

"How long were you a sufferer?"

"Four years in all. During the last three years I was confined to bed, sometimes for a week, again for three or four weeks at a time. When I was lying down the pain in my back was frequently so severe that I had to be helped up and put in a chair to get a little relief. I had considerable pain in my bowels and no control over my kidneys. The worst of all was that the doctor could give me no hope of recovery."

"How were you cured?"

"I read in a newspaper that Dr. Williams' Pink Pills had cured locomotor ataxia and one or two friends spoke to me about them. In the fall of 1903 I began to take them for myself and I had not used more than one box before I found that the pains in my knees and ankles were greatly relieved. Four months afterward I became a perfectly well man, and I am today enjoying the best of health. Dr. Williams' Pink Pills cured locomotor ataxia and drove the malaria out of my system, too."

Mr. Edward H. Ariel lives at No. 43 Powow street, Amesbury, Mass. Every sufferer from locomotor ataxia should try Dr. Williams' Pink Pills without delay. There is no reason why they should not do for others all that they have done for Mr. Ariel. They also cure sciatica, neuralgia and partial paralysis. Any druggist can supply them.

LASH'S KIDNEY & LIVER BITTERS A PLEASANT LAXATIVE NOT INTOXICATING

GLASSWARE DORFLINGER Established 1833 TRADE MARK

The Only Way

to secure such exquisite results as appear in Dorflinger Glassware, both in design and workmanship, is by cutting the fine crystal on a wheel by hand. Pressed glass superficially cut is not Genuine cut glass, and cannot be satisfactory to the purchaser on the table or as a wedding present.

DORFLINGER

$10 GIVEN AWAY $10

TO SCHOOL CHILDREN

Who will draw cows for us, we will give away prizes each week amounting to $10. The one drawing the best cow will receive $5 in gold, and to the 5 next best, we will give $1 each. No matter how old you are, just so you attend some school, either public or private. The word "St. Charles" must be neatly printed above the drawing. There must be no other writing. Your name and address, and the school you attend, must be written on another sheet of paper. In order to have your drawing complete, it must be accompanied with either a gold or silver cow, cut from the label of a can of St. Charles Cream or Silver Cream (for sale by all grocers,) and must be received at this office not later than Friday night of each week. See Sunday's Times for names of successful artists. Send all drawings and questions to

COW MAN

STITH & SHURTLEFF CO.
100 Market St. Los Angeles, Cal.

—Representing—

ST. CHARLES CONDENSING CO.
St. Charles, Illinois.

NOTE—The COW MAN has received many letters advising him that there are a few grocers who do not handle St. Charles cream. If your grocer does not have it in stock, drop me a card, giving me your grocer's name and address, and I will mail you a label free of charge.

INVALIDS' CHAIRS

RENTED OR SOLD

Headquarters, Gem Furniture Co.

531-33 SOUTH SPRING STREET.

KAHN'S

High-Grade Clothing,

Furnishings and Hats

457 So. Broadway

KOMEL

"The drink that made Milwaukee jealous."

ENERGY

It makes you congenial. It refines and smoothes out the roughness of manners. Why? Because good food makes you feel good. ENERGY is good. 10 cents a package.

Persian Nerve Essence

RESTORES MANHOOD—Has cured thousands of cases Nervous Debility, Insomnia and Atrophy. They clear the brain, strengthen the circulation, make digestion perfect and impart a magnetic vigor to the whole being. All drains and losses stopped permanently. $1 per box, 6 boxes guaranteed to cure or refund money $5. Medical sealed. Book free. Persian Med. Co., 227 Arch st., Philadelphia, Pa. Sold only by Owl Drug Co. in Los Angeles.

Radway's Pills

Cure all disorders of the Stomach, Liver, Bowels, Kidneys, Bladder, Female Irregularities, Sick Headache, Biliousness, Constipation, Piles. 25c a box. At druggists or by mail. RADWAY & CO., New York.

Blood and Skin Diseases a Specialty.

Positively Cured in from 4 to 40 Days.

Dr. Melvin E. Sykes, M.D

Removed from 324½ South Broadway to 432½ S. Spring. Grand Pacific Hotel, Rooms 1 and 2.

FOR ALL EMERGENCIES SLOAN'S LINIMENT

Rock Island System

Get copy of our folder "Across the Continent in a Tourist Sleeper."

F. L. MILLER, G. P. A., 237 So. Spring St., Los Angeles.

It will tell you how to go East quickly, comfortably, cheaply.

CANCER CURED

The Mrs. S. J. Bridge remedy—the only sure cure known in the world. Call and investigate. Office hours 9 to 4. J. C. Aldrich, M. D. The Chester, 454 S. Spring St. cor. 5th. Tel. Home 2603, Main 1947

ONE BOTTLE CURES

McBurney's Kidney and Bladder Cure.

For Bright's Disease, brick dust deposit, bed-wetting, gravel, dropsy, diabetes and rheumatism. Send 25 cents in 2c stamps to W. F. McBurney, Room 403, 226 So. Spring St., for 5 days' treatment. Prepaid $1.50. Drug gists.

RUPTURE CAN BE CURED

By the Surgical Appliances of PROF. FANDREY, No Medicine, Operation or Injection. LADY ATTENDANT 642 S. Main St. L. A.

BURNS' $3.00 SHOES 240 So. Spring St.

DR. O. C. JOSLEN, The Leading Specialist

VIM For YOU

I Cure Every Case I Treat

IF I ACCEPT your case it does not make any difference how complicated or of how long standing, you are sure of a cure. Seventeen years of successful practice in men's diseases enables me to apply the proper methods and medicines. I cure Organic Weakness, Lost Vigor, Varicocele, Hydrocele, Contracted Disorders, Specific Blood Poison, Piles and Stricture—restoring all affected organs to normal and healthy action in the shortest possible space of time.

MEN

You Can Pay When Cured. My Cures are Permanent; My Fees are Fair.

Consultation and advice free at office or by mail. Send for pamphlet, "Live All Your Years a Man." It is free.

DR. O. C. JOSLEN
Cor. Third and Spring Sts.
Ramona Block 836½ S. Spring Street

ZARO

The 20th Century Wonder Worker

Makes the Blind See, the Deaf Hear, the Lame Walk, and Cures the Weak, Nervous, Dyspeptic, Rheumatic, Paralytic and Catarrhal Consumptive in a Most Remarkable Manner by a New System of Medicine from Europe.

Zaro's Extraordinary Offer to the Sick and Afflicted

Zaro will give his services entirely free to all who apply before March 26. No charges except for necessary medicines.

Zaro's cures have created a sensation all over America, have puzzled the medical fraternity and astonished the world. His system is entirely his own and he protects his patients by taking no case he cannot assure a permanent cure. If your case is incurable he will frankly tell you so. Also caution you against spending more money for useless treatment.

Zaro performs cures which will astonish the skeptical, set the serious to thinking and convince the doubtful. No matter what the disease, how bad, how long standing or hopeless the case, they are amenable to this new and wonderful system of treatment.

Zaro Institute, 428 W. 6th st. B. F. Hamell, M.D., Medical Director.

Get Well!

Don't Experiment

If More Reliable Treatment Were Given More Cures Would be Made.

I accomplish more in one week by my combination—I get at the underlying cause. The treatment I give is followed by a permanent cure. Many men are treated for conditions that do not exist, and failure is the result.

Varicocele

I cure in 4 to 8 days. Many men have treated unsuccessfully for varicocele. My treatment is painless and the results are complete forever.

Stricture

I cure the right way, once and for all. I remove all urethral obstructions, inflammation and soreness, and restore the membrane to a healthy condition—usually 10 to 15 days.

Contracted Diseases

Failure to quickly cure these conditions is due to harsh measures, which are the direct cause for chronic conditions. My treatment is the most cleanly and perfect known.

I cure Rectal, Kidney and Bladder Troubles, Piles, Fistula and Blood Diseases, Wasting, Nervous and Chronic conditions, causing functional derangement, impairing strength and vitality.

DR. MORTON, 316 S. Broadway.

MEN AND WOMEN.

Use Big G for unnatural discharges, inflammations, irritations or ulcerations of mucous membranes. Painless, and not astringent or poisonous. Sold by Druggists, or sent in plain wrapper, by express, prepaid, for $1.00, or 3 bottles $2.75. Circular sent on request.

Big G CURES in 1 to 5 days. Guaranteed not to stricture. Prevents contagion. THE EVANS CHEMICAL CO. CINCINNATI, O. U.S.A.

Dorosepaline Medicator

Powder Spray

Simple, safe cure; 5 boxes for womankind. Of druggists, or at office, 134 S. Hill. Lady attendant Tuesdays and Saturdays. Dorosepaline Med. Co. 'Phone 7127

SEXINE PILLS

Cure quickly and forever Nervous Debility, Varicocele, Sleeplessness, Dyspepsia, Kidney Diseases, etc. For sale at all Sun Stores.

Sun Medicine Co.

Tape Worms

And other Parasites Removed. Dr. Smith & Arnold, 325½ S. Broadway.

Automobiles.

BUICK Good Everything But Dust on It

LEE AUTOMOBILE CO.
D. M. LEE Manager
1032 SOUTH MAIN

FORD....

The greatest power and the least trouble—new and second hand machines for sale or exchange.

LOS ANGELES AUTOMOBILE CO.
109-111 North Main Street

MIDDLETON MOTOR CAR CO.

THE FRANKLIN

4-cylinder, air-cooled Runabout. The best, lightest 4-cylinder car on the market.

FRANKLIN MOTOR CAR CO.
R. O. Hamlin, Manager
1806 SOUTH MAIN STREET

Pioneer Motor Co.

420-422 S. Hill St., Los Angeles

Exclusive representatives of "House of Winton," are now showing the 1906 Four-cylinder Vertical, and see it, demonstration to interested parties.

Consolidation

WHITE and OLDS

The two most popular automobiles on the coast. See them both at

WHITE GARAGE
712 SOUTH BROADWAY

IMPORTED

CONTINENTAL TIRES

The finest automobile tire in the world. Twice the life of any American tire.

WESTERN MOTOR GOODS CO.
Sole Agents, 415 So. Hill St.

PIERCE

THE BEST MOTOR CAR

L. H. JOHNSON, Sole Agent
701-705 South Main St.

W. K. Cowan

MEN

We are Specialists for Varicocele, Hydrocele, Stricture, Piles, Fistula, Blood Diseases, Contracted Diseases, Private Diseases, Loss of Vital Kidney and Bladder Troubles.

Every case coming to us receives careful attention, is carefully diagnosed, receives just the treatment that is for in that particular case, and it is that we are successful in MEN'S DISEASES. That we have made this branch of practice our special and undivided attention for more than a quarter of a century, we are better prepared to treat to a cure any form of these troubles. If we have proved our ability and success we are entitled to your confidence and business. If you are in a trouble and have VARICOCELE, BLOOD POISON, WEAKNESS, CONTRACTED DISEASES, PILES, BLOOD TROUBLE, STRICTURE, we claim we can cure you promptly. If you have had the misfortune to have had experience with conscienceless quacks who have failed to perfect methods of treatment, we will be pleased to have you call and see us. We are specialists, and physicians, and invite ailing men to call and see us. Many of our cured patients live in Los Angeles, to whom we can refer.

Downstairs at our entrance, 324½ S. Broadway, you can help yourself to a free medical journal, an advertising edition of our special work is given. Call for full information, which we will publish in our advertisement, free, or write for it.

Doctor Harris
307½ S. Broadway, Cor. 3rd

FREE DIAGNOSIS, NO QUESTIONS ASKED

Foo & Wing Herb Co.

Our herb remedies have cured many chronic cases of all kinds when doctors failed. Because we are GENUINE. SIX GENERATIONS OF OUR ANCESTORS HAVE PRACTICED IN CALIFORNIA.

903 So. Olive St., Los Angeles

The Dr. Wong

Sell Chinese herbs, medicines that cure consumption, asthma, catarrh, rheumatism, kidney and bladder troubles, etc. Over 30 years in business. Consultation free. Office hours 9 to 12 a.m., 2 to 5 p.m. 719 So. Broadway.

IF YOU ARE SICK

Consult the Los Angeles Medical Institute. Any Disease $5 For Men. The Los Angeles Medical Institute, 452½ S. Broadway, Cor. 4th.

PRIVATE DISEASES AND WEAKNESS CURED PERMANENTLY BY PROF. URBAN'S SPECIFIC

FORTY YEARS PRACTICE

enables us to produce unfailing and curable remedies for Kidney, Genito-Urinary and Blood Poisons. Men and women of all sexes; Varicocele, Stricture, Piles, etc., cured without pain. All cures guaranteed. DOCTORS ANDREWS & ANDREWS, 324½ S. Broadway, Los Angeles. Hours 9 to 12, 1 to 4. Phone Main 1847.

St. Hours 9 to 12. 1 to 4. Phone 10 to 12.

HUTCHASON

Los Angeles County—Its Cities and Towns.

[NEWS REPORTS FROM TIMES CORRESPONDENTS.]

PASADENA CITY GOES "WET."

BUT THE "WET" IS BONDS FOR MUNICIPAL WATER.

Vote Proves to be the Heaviest Ever Known There at a Special Election—Board of Trade Receives a Large Share of the Credit for the Successful Campaign.

PASADENA, Office of The Times, No. 8 South Raymond Avenue, March 24.—The voters came up smilingly yesterday and declared for municipal ownership of water. The town went wet with a will, though it was a tight race. The vote was the heaviest ever known in a special election here. Usually general apathy is abroad in the land on these occasions, and the pasty citizen often forgets until the day afterward that an election was held. But not so with the water question. The total vote yesterday was 2050. Some of the six propositions prevailed carried with the exception of the purchase of the East Pasadena water company.

The next step in the matter will be the sale of the bonds and this will not be with much difficulty it is believed. A water board will be appointed by the Council, as provided for by the charter, and this board will have entire charge of the business of purchasing the plants and establishing the water under their new management.

The Board of Trade is given much credit for accomplishing the voting of the bonds, and there was quite a jollification meeting last night when the result was announced in the board rooms. It was rather late in the evening the news was pretty even and some of the hardest workers were wearing long faces. Early in the evening North Pasadena or the Fifth Ward sent in returns against the bonds on the proposition of bringing the San Gabriel Narrows. It is feared that this would prove a crusher and that other wards would come in to dash the hopes of the patriots. But ward after ward came in with the necessary two-thirds majority, and fears were dispelled.

"Of course we are very much pleased" said Secretary Coolidge of the Board of Trade last night. "The board of Trade particularly the committee on municipal ownership had worked for months, and for years, in fact. It had been a issue at almost every municipal election of officers for a number of years back. We had many things to contend with, and now that it is over I feel that several of us will enjoy a rest. The board sent out postal cards to voters reports to every voter in the city, and has kept a careful tabulation which was of benefit in the stiff campaign conducted. Today a dozen carriages were in operation bringing voters to the polls."

The following is a statement of the returns by distaffs: For the purchase of the Pasadena Lake Vineyard and Pasadena Company's water plant: First Ward, yes, 389; no, 58; Second Ward, yes, 268; no, 126; Third Ward, yes, 364; no, 86; Fourth Ward, yes, 249; no, 85; Fifth Ward, yes, 79; no, 177. Totals: Yes, 1449; no, 532; carried by 88 majority.

For the purchase the North Pasadena Water Company's plant at $99,000: First Ward, yes, 406; no, 146; Second Ward, yes, 303; no, 91; Third Ward, yes, 303; no, 146; Fourth Ward, yes, 248; no, 92; Fifth Ward, yes, 196; no, 102. Totals: yes, 1456; no, 625; carried by 100 majority.

For the purchase the East Pasadena Company's plant at $66,750: First Ward, yes, 406; no, 208; Second Ward, yes, 303; no, 91; Third Ward, yes, 223; no, 226; Fourth Ward, yes, 301; no, 141; Fifth Ward, yes, 159; no, 134. Totals: yes, 1392; no, 804; lost by 120 votes.

For the purchase of the San Gabriel Narrows, at $198,750: First Ward, yes, 411; no, 138; Second Ward, yes, 270; no, 120; Third Ward, yes, 312; no, 71; Fourth Ward, yes, 304; no, 84; Fifth Ward, yes, 207; no, 85; Fifth Ward, yes, 186. Totals: Yes, 1412; no, 596; carried by 110 majority.

For the issuance of bonds for all propositions at $1,000,000: First Ward, yes, 384; no, 149; Second Ward, yes, 266; no, 126; Third Ward, yes, 304; no, 66; Fourth Ward, yes, 242; no, 130; Fifth Ward, yes, 180; no, 117. Totals: Yes, 1332; no, 574; carried by 758.

The total vote in the city was 2050.

LESSER BITS

H. E. Pollard, a well-known fruit man who resides at No. 151 Hurlbut street, has dropped from sight and his friends and relatives fear that he will not return. His wife takes the matter philosophically however and refers inquirers to her lawyer. Harry Wood from which it is assumed that she intends to make the separation binding.

Herbert Hall last night entertained the employé at his home on Walnut street.

Antonio Poutte from Italy was convicted yesterday of abusing his horse. He will do it again for thirty days and escapes from the county jail. The venue was yesterday appointed guardian of Tournament Park. He lives in the little bungalow, with the horses at the horse show and himself generally useful.

Thomas Pritchard, Independent candidate for councilman-at-large has done all in his power to make the fight and has strength in favor of E. R. Braley, his opponent. It looks like unanimous for Braley.

Engraved cards. Morris-Thurston Co.

Pasadena Ice Co. Phones 96.

Elegant rooms 40 Worcester Ave.

Fine materials at Wadsworth's.

Exhibition of Japanese art goods today and tomorrow, 10 a.m., 2 and 7 p.m.

OCEAN PARK.

NEW BOXING KANGAROO COURT.

OCEAN PARK, March 23.—A kangaroo court conducted by King Dorsey was the leading attraction at the carnival tonight. The attendance throughout the afternoon was not large, but there was a large crowd present. Saturday the evening there will be a confetti battle, and there is every reason to expect there will be fun for those who enjoy this kind of warfare.

PLANS FOR VENICE.

Some of the pile drivers have commenced the rebuilding of the pier at Venice. It has been decided to enlarge the amusement feature of the playground, the breakwater will provide a fine and safe anchorage for launches and, in order that this may be taken advantage of, the plan is to build a landing for the Venice Yacht Club. Fees are now being drawn for what is to be a handsome structure recently appointed. Another building for which plans are in preparation is a museum and fine arts structure. In this it is expected to maintain a collection of curios and works of art. The cost of the two buildings is to be about $25,000. Work on them will be commenced as soon as the pier can again be run out to its full length.

J. R. Wheat, City Recorder, has been selected as census marshal for the Ocean Park school district.

J. C. Cunningham of Los Angeles is erecting a $3500 residence on Brooks avenue. Mrs. M. Weid's bungalow on Breese avenue is nearing completion. Its cost is $3000. H. C. Breeden is erecting a $4500 home on Thornton avenue. Mrs. L. Beamer of Los Angeles has a $2800 house on Sunset avenue that will soon be ready for occupancy. Stand & Mill of Los Angeles are building four cottages on Trolleyway near Ozone avenue.

BONDS CARRY IN LONG BEACH.

THIRTY THOUSAND WORTH OF SECURITIES AUTHORIZED.

Proposition Is Favored by Small Majority Over the Necessary Two-thirds—Elaborate Plans for Arbor Celebration by Various Societies of Women Today.

LONG BEACH, March 23.—The bond proposition for the purchase of $30,000 additional fire apparatus and hydrants was carried at today's election by a vote of 399 for and 139 against. Considerable opposition was revealed because of the already large bond issue, but the opposition was not organized and the friends of the measure worked earnestly all day at the polls. The election passed quietly.

ARBOR DAY DOINGS.

Arbor Day exercises will be observed Friday after a week's postponement. The afternoon will be a public holiday from 2 to 4 o'clock. Fifteen societies of ladies will take part and each with their own ceremonies will plant a tree on the west side of the city park. The societies will march from the Congregational Church to the park headed by the Marine band. Arrangements have been made for planting 500 black acacia trees in the residence part of the city. The pupils of the public schools will also hold exercises in the morning and plant trees around the various school grounds.

SOLDIERS' HOME.

G.A.R. STATE CHIEF'S VISIT.

SOLDIERS' HOME, March 23.—Col. C. T. Rice, department commander of the G.A.R., was received here by bodies of that order and kindred societies today with becoming honors. John A. Martin and Uncle Sam posts of the home and Burnside Post of Sawtelle were represented, as were also the relief corps attached to those posts. An address of welcome was followed by a speech by the department commander, and later there were remarks by representatives of the several posts and corps.

CLEARWATER.

CUMBERLANDERS WOULD JOIN.

CLEARWATER, March 23.—The Los Angeles Presbytery of the Cumberland Presbyterian Church at its meeting here today declared itself by a vote of 10 to 2 in favor of the proposition to unite the denomination with the "regular" Presbyterian body. The session was held in the Cumberland Church here. Rev. A. W. Baldridge of Pasadena was reelected moderator, and preached the opening sermon. The sessions will continue through tomorrow.

MONROVIA

ONCE RICH, DIES IN NEED.

MONROVIA, March 23.—The historic old graveyard of San Gabriel mission received yesterday the body of a poor, unfortunate Mexican, relative of a once wealthy family of this district, who wandered back to his boyhood home to die. This was José Lopes, a brother of the Mexican girl who was married to Jesus Marron in early days. Marron and Lopes had both grown old, and Marron's once immense holdings of land and cattle had passed from him when Lopes returned to Duarte two years ago.

He went at once to the humble home of his sister's husband, from which no needy Mexican is ever turned away. In an eastern State he had become blind, and his wife deserted him to be married to another man. He was penniless and ill.

His misfortunes did not change the friendship of Jesus Marron, who took him in and cared for him until his death yesterday. He was buried in the Marron family lot at San Gabriel Cemetery, the priest of the mission officiating at the ceremony.

SANTA MONICA.

DON'T THINK HE'S DROWNED.

SANTA MONICA, March 23.—On this bay there are few or none who believe that Oscar Crites, the Home Telephone Company lineman who said he would end his troubles by jumping into the sea, has carried out his threat. The opinion among those who knew him here is that he has disappeared and is seeking to lose his identity through a change of name and among new scenes.

A telegram reached Santa Monica from Sacramento today stating that Gov. Pardee had last night signed the Savage Senate bill on city division. This is the bill in which this beach took considerable interest. It amends the law on the subject of the exclusion of territory from the municipal corporations.

EL MONTE.

HISTORIC PLACE IN TRANSITION.

EL MONTE, March 23.—The place one-half mile east of El Monte, just north of the main county road, recently purchased by Sheriff White of Los Angeles, is being renovated and remodeled. The place has a history known throughout the State and is known to the oldest settlers of the county as the old Willow Grove ranch. Here the stage that carried the mails used to stop to feed and change horses and here teamsters and travelers stayed over night in the old adobe house, surrounded with a wide veranda with huge adobe columns for posts. The walls were made of sunburnt brick, but all have been washed and worn away, and the old landmark is gone. The old willow trees that surrounded the house that were used as shade under which the tables were set in summer, are gone, having been cut into firewood.

The new up-to-date tankhouse and windmill have been built to take the place of the old house and mill built thirty-two years ago, which were torn down for the improvements. The pampas plumes and cypress trees which were very old, were a few days ago donated to the wood pile. As late as ten years ago the old store building, which has been lately used as a barn, was one of the landmarks of the settlement. New residence, barns and fences will replace the tumbledown ruins and when the present improvements are completed there will not be left anything by which an old settler could recognize the Willow ranch.

LEVEE DISTRICT PROSPECT.

Though the damage done by the San Gabriel River here during the recent storm was slight, the people are beginning to see the need of preparation against the overflow of the river, which frequently changes its channel. Steps will probably be taken to form a levee district here.

HUSBAND WRECK, SORRY FIGURE.

PITIABLE APPEARS GLEASON AT INQUEST OVER WIFE.

Coroner's Jury at Whittier Finds Woman's Death Due to Acute Alcoholism—The Man Is Without Funds and Body Likely to be Buried in the Potter's Field.

WHITTIER, March 23.—"We, the undersigned, find that the deceased, Mrs. Lillian Maud Rosalie Gilley Gleason, came to her death as the result of acute alcoholism," was the verdict at the inquest on the body of the woman who died at the Whittier firehouse yesterday, under circumstances which the officers felt needed an investigation. The inquest was conducted by Coroner Trout, and was held at the undertaking rooms of French & Hill.

The husband, the mere wreck of a man, made a pathetic figure as he sat, alone among strangers, by the side of the sheet-covered figure, and not even the most callous could help feeling strong pity for him. His testimony differed, as was perhaps natural, from that of the other witnesses, who testified to the intoxicated condition of the woman on the evening previous to her death.

From the husband's lips came only broken sentences, broken because sobs instead of words were all the finish he could give them. When not testifying he covered his eyes with his hand or looked shudderingly at the cot, the white covering of which concealed the form of his wife, quiet in her last sleep.

When the room was cleared of all but the jury, he went out quietly with the others, but only to the outer room. There, like a heart-broken child, he put his arm over his face, and, leaning against the wall, sobbed out his grief, unmindful of the gaze of the curious throng.

There he remained, his shabby and mud-spattered clothes, long locks and week-old beard making him an almost grotesque figure until his grief-stricken eyes were seen. The poor fellow, by the testimony of eyewitnesses, is a wreck from overindulgence in liquor, and the verdict of the jury placed the death of the woman as due to the same cause.

This was strictly in accord with what testimony was given, Marshal Way, who brought the woman to the firehouse, Dr. W. V. Marshburn, who was called to see her, and Will Moss, who saw the couple near Jimtown, all testifying to their intoxication.

Nevertheless, it was the last act in a tragedy which was witnessed by the spectators at the inquest, a tragedy sordid, and common, and old, but very human and pathetic.

The body of the waif still lies at the undertaking-rooms, awaiting word from her relatives in the East. The husband, although he has managed, through the kindness of friends, to raise the money for the fine of $30 which was imposed on him yesterday, is now entirely without funds, and unless word is received from the dead woman's relatives as to the body's disposal, it will be buried in the potter's field.

CATALINA ISLAND.

CATCH 15-POUND TUNA.

AVALON, March 23.—Several of the boatmen who were out fishing yesterday afternoon came in with the report that they had seen tuna—"acres and acres of tuna!" they said. As this is not supposed to be the "tuna season," and as none were brought in, the anglers ashore said they must be shown. George Farnsworth was one of the boatmen who reported tuna yesterday, and this morning, with J. D. Patterson of Woodstock, Can., really showed the doubters by bringing in a tuna. About 9 o'clock his boat was seen approaching, flying the tuna flag, which drew the populace to the beach. It was something of a disappointment to find that the fish weighed but fifteen pounds, but Farnsworth says there are many others in the school, ranging up to 300 pounds and over.

The first flyingfish of the season were sighted yesterday, which presages good fishing, as they are the prey of the yellowtail, white sea bass and tuna.

Mr. and Mrs. O. B. Bidwell of Freeport, Ill., are at the Metropole.

DOLGEVILLE.

NEW MACHINERY ARRIVES.

DOLGEVILLE, March 23.—The first carload of the new machinery for the felt mills of the Alfred Dolge Manufacturing Company has arrived and several more carloads are en route.

N. W. Burrows has completed his contract for constructing and placing the blower pipe, which is to be used for carrying the dust from the two picker machines at the Dolge mills.

Lambert Wessler, who is connected with the Dolge mills, will soon erect a house on his property here.

The rooming-houses are all full. Frequently a visitor at Dolgeville cannot find accommodations for the night.

It is said that George Wessel, mechanical engineer of the Dolge mills, has a method of removing the animal fat or grease from wool which will save the mill company many thousands of dollars per year.

Mr. and Mrs. C. H. Hovey, late of Downey, have come to Dolgeville to live.

At Oakland the case of David Kinley, who is accused of killing Officer Smith, went to the jury yesterday afternoon.

The manufacturer whose goods have what is known as "quality" has a great advertising opportunity. You are compelled to ask a high price for your article because it is so good. That fact is an advantage rather than a drawback. "Quality" is the best qualification. High price is no objection, when that price is justified.

Space in THE LADIES' HOME JOURNAL is our commodity. Because that space has quality as advertising space it pays us to advertise it, even though that space is what careless thinkers would call high-priced.

If you believe in your goods put that belief into a trade-mark and make that trade-mark a synonym for good goods everywhere.

THE CURTIS PUBLISHING COMPANY
PHILADELPHIA
NEW YORK BOSTON CHICAGO

THE NORTH WESTERN LINE

$7 Double Berth in Sleeping Car to CHICAGO

On daily and personally conducted North-Western Union Pacific excursions from Los Angeles. Special attention given family parties. Choice of routes. Fast schedules. Through trains. No change of cars from San Francisco, Los Angeles and Portland. These

PERSONALLY CONDUCTED

Excursions are in charge of experienced men whose entire attention is given to the comfort and welfare of travelers in his charge. Full particulars on application to

J. H. Pearman, Asst. Exc. Mgr.

UNION PACIFIC OVERLAND

247 S. Spring St. Los Angeles

The Los Angeles Office of the S. F. Chronicle is at 509 WEST FOURTH STREET.

Advertisements and subscriptions left there will receive careful attention:::

Every Woman is interested and should know about the wonderful MARVEL Whirling Spray

The latest Vaginal Syringe. Best—Most Convenient—Most Cleanly. Send for illustrated booklet. MARVEL CO., 23 New Montgomery st., S. F. OFF DRUG CO., 324 South Spring.

When the little folks take colds and coughs, don't neglect them and let them strain the tender membranes of their lungs, Give them

Shiloh's Consumption Cure The Lung Tonic

It will cure them quickly and strengthen their lungs. It is pleasant to take. Prices, 25c., 50c., and $1.00.

The Leader Popular Priced Millinery Emporium 109 South Spring St. (Under Nadeau Hotel) Look for the Green Front.

SYLMAR (California) OLIVE OIL

You will find the Latest Spring Hats —AT THE— Millinery World 125 South Spring Street

PIANOS J. B. Brown Music Co., 642 S. B'dway.

If you are interested in good clothes you will be interested in my booklet. Write me for it care of Rosenwald & Weil—Chicago.

The "Clothes-ologist."

Kryptok Lenses Obtainable of Walter L. Seymour, 317 S. Broadway 2d Floor

Tumors Conquered Without Operations

Unqualified Success of Lydia E. Pinkham's Vegetable Compound in Cases of Mrs. Fox and Miss Adams.

One of the greatest triumphs of Lydia E. Pinkham's Vegetable Compound is the conquering of woman's dread enemy, Tumor.

So-called "wandering pains" may come from its early stages, or the presence of danger may be made manifest by excessive menstruation accompanied by unusual pain extending from the ovaries down the groin and thighs.

If you have mysterious pains, if there are indications of inflammation ulceration or displacement, don't wait for time to confirm your fears and go through the horrors of a hospital operation; secure Lydia E. Pinkham's Vegetable Compound right away and begin its use and write Mrs. Pinkham of Lynn, Mass., for advice.

Read these strong letters from grateful women who have been cured:

(First Letter.)

Dear Mrs. Pinkham:—

"In looking over your book I see that your medicine cures Tumor of the Uterus. I have been to a doctor and he tells me I have a tumor. I will be more than grateful if you can help me, as I do so dread an operation."—Fannie D. Fox, 7 Chestnut St., Bradford, Pa.

Dear Mrs. Pinkham:— (Second Letter.)

"I take the liberty to congratulate you on the success I have had with your wonderful medicine.

"Eighteen months ago my monthlies stopped. Shortly after I felt so badly I submitted to a thorough examination by a physician, and was told that I had a tumor on the uterus and would have to undergo an operation.

"I soon after read one of your advertisements and decided to give Lydia E. Pinkham's Vegetable Compound a trial. After taking five bottles as directed, the tumor is entirely gone. I have again been examined by the physician and he says I have no sign of a tumor now. It has also brought my monthlies around once more, and I am entirely well. I shall never be without a bottle of Lydia Pinkham's Vegetable Compound in the house."—Fannie D. Fox, Bradford, Pa.

Another Case of Tumor Cured by Lydia E. Pinkham's Vegetable Compound.

Dear Mrs. Pinkham:—

"About three years ago I had intense pain in my stomach, with cramps and raging headaches. The doctor prescribed for me, but finding that I did not get any better he examined me and, to my surprise, declared I had a tumor in the uterus.

"I felt sure that it meant my death warrant, and was very disheartened. I spent hundreds of dollars in doctoring, but the tumor kept growing, till the doctor said that nothing but an operation would save me. Fortunately I corresponded with my aunt in the New England States, who advised me to try Lydia E. Pinkham's Vegetable Compound before submitting to an operation, and I at once started taking a regular treatment, finding to my great relief that my general health began to improve, and after three months I noticed that the tumor had reduced in size. I kept on taking the Compound, and in ten months it had entirely disappeared, without an operation, and using no medicine but Lydia E. Pinkham's Vegetable Compound, and words fail to express how grateful I am for the good it has done me."—Miss Luella Adams, Colonnade Hotel, Seattle, Wash.

Such unquestionable testimony proves the value of Lydia E. Pinkham's Vegetable Compound, and should give confidence and hope to every sick woman.

Mrs. Pinkham invites all ailing women to write to her at Lynn, Mass., for advice.

Lydia E. Pinkham's Vegetable Compound; a Woman's Remedy for Woman's Ills.

Venice of America

A Picture Showing Work in Progress on Pier and Ship Hotel at Venice.

A Vast and Beautiful Work in Real Progress.

Mr. Kinney's masterful creation that will bring both fame and fortune to the Southern Pacific Coast is being carried out to the minutest detail. An inkling of the intricate construction work now being rapidly rushed to completion is given in the photograph above. The features that will make this haven by the sea the talk of a nation are now plainly visible on every side. The slight damage to the pier caused by the recent storms is being speedily repaired, and the advance of improvements will be such that home building may be commenced by May first.

Music Will Be a Feature of Venice.

As a center of music the American Venice will undoubtedly attract the attention of the world. A feature of the huge Amusement Pavilion at the end of the pleasure pier, safe beyond the disturbing notes of the breakers, will be a great concert pipe organ. This noble instrument will have special properties possessed by no other organ in the world. The cost will be over $30,000. It will be built by the Art Organ Co. of Los Angeles. An entirely new element in the history of organ making will be introduced into this instrument. It will be called "The Bird Chorus." Pipes will be introduced to imitate the different bird notes. Nothing has ever been attempted in this direction before, and the manufacturers will spare no expense to make it a success. Channing Kilery's famous concert band, an organization of national reputation, has already been engaged for twenty-five weeks for next season and it is probable that this great band will be a permanent part of the department of music. The great musicians of the present day, will give recitals in the auditorium.

A Visit to Venice.

Will show that the work on the beautiful system of canals, the still-water lake for plunge bathing, the big auditorium, the unique ship hotel, the breakwater and other remarkable features, is being vigorously prosecuted—nothing is being overlooked and no expense spared.

AN UNPARALLELED INVESTMENT.

Venice offers an opportunity for investment that is without a parallel in America today. But the time to buy for profit is TODAY. This will appeal to any man of common sense who has even a slight idea of the magnitude, the splendor and exclusiveness of this seaside architectural wonder.

Send for Booklet if you don't live here. Letters answered with care.

THESE ARE TODAY'S PRICES.

The company's prices for the present (we mention the company because the speculators who attempted to "robble" the property and hold it for profit have been headed off) range from $500 to $1200. No more than two lots go to one person. As the work advances, the prices will also—for the benefit of early buyers. Only fair, this.

R. A. ROWAN & CO. ROBERT MARSH & CO.
EXCLUSIVE AGENTS FOR VENICE OF AMERICA. JAMES R. H. WAGNER, Manager.
Lots can be bought only at our offices at Venice—adjoining offices of Abbot Kinney Company.
City Offices—Hellman Building, Fourth and Spring Streets, Los Angeles, Cal.

CONSTIPATION

is the starting point of disease. It can be easily removed by taking, on arising, half a glass of the Natural Laxative Water,

Hunyadi János

THE WEATHER.

COMPARATIVE TEMPERATURES.*

	Max.	Min.	Mean.		Max.	Min.	Mean.
Boston	28	20	24	New York	44	34	40
Washington	40	26	33	Buffalo	44	36	40
Pittsburgh	48	26	42	Cincinnati	52	42	47
Chicago	58	48	53	St. Paul	50	38	44
St. Louis	66	54	60	Kansas City	70	46	58
Los Angeles	70	51	61	Jacksonville	76	58	67

*The maximum is for March 22; the minimum for March 23. The mean is the average temperature for the two days.

Yesterday's Forecast and Report.

U. S. WEATHER BUREAU, Los Angeles, March 23.—[Reported by George E. Franklin, Local Forecaster.] At 5 o'clock a.m. the barometer registered 30.04; at 5 p.m., 30.06. Thermometer for the corresponding hours showed 53 deg. and 65 deg. Relative humidity, 5 a.m., 80 per cent.; 5 p.m., 61 per cent. Wind, 5 a.m., northeast, velocity 6 miles; 5 p.m., west, velocity 8 miles. Maximum temperature, 74 deg.; minimum, 51 deg. Barometer reduced to sea level.

Weather Conditions.—A storm central off the Washington coast is causing cloudy weather, with rain, from British Columbia to Northern California. Fair weather prevails from the Sacramento Valley to the Mexican line. Snow is reported from Idaho to Colorado and New Mexico. The temperature has risen on the North Pacific Slope, and fallen south.

Forecasts.—Local forecast for Los Angeles and vicinity: Fair, with some cloudiness, tonight and Friday; wind mostly westerly.

SAN FRANCISCO, March 23.—Weather conditions and general forecast. The following are the seasonal rainfalls to date, as compared with those of same date last season, and rainfall in last twenty-four hours:

Stations—	Last twenty-four hours.	This season.	Last season.
Eureka	.40	29.10	43.72
Red Bluff	.02	29.47	24.04

The storm off Vancouver Island this morning has moved slowly inland, and now overlies British Columbia. Rain has fallen from San Francisco northward, and high southerly winds are reported from the Oregon and Washington coast. The temperature changes have been slight in all districts. Forecasts:

Northern California: Showers Friday; fresh southerly winds. South of Tehachepi: Cloudy Friday; probably showers in the mountains; light west winds.

Nevada: Showers Friday.

San Francisco and vicinity: Showers Friday; fresh southwest wind.

Los Angeles and vicinity: Cloudy Friday; light west winds.

Sacramento and vicinity: Showers Friday.

Fresno and vicinity: Showers Friday.

Arizona: Fair Friday and Saturday.

YUMA (Ariz.) March 23.—[Exclusive Dispatch from the U. S. Geological Survey.] Gauge height Colorado River, 22.75 feet.

BUSINESS.

FINANCIAL AND COMMERCIAL.

OFFICE OF THE TIMES.
Los Angeles, March 24, 1905.

FINANCIAL.

BANK CLEARINGS. Bank clearings yesterday were $1,213,713.95. For the corresponding day of 1904, $977,377.82; for the same day of 1903, $980,479.56.

OIL STOCKS.

	Bid.	Asked.
Associated Oil	$ .23½	$ .25½
Central	.61	.66½
Continental	.34¼	.35¼
Fullerton Consolidated	....	.38
Fullerton Oil	.30	.31¼
Globe	.05	.10
Home (Whittier)	.70	....
Mexican Petroleum	.19	.21
Olinda Land Co.	.05¾	....
Reed Crude	2.25	2.30
Whittier Con. Oil	.61	.61¾
Wreshkee	.13¼	....
Union	80.50	81.00
United Petroleum	135.00	150.00
Western Union	....	....

MINING STOCKS.

	Bid.	Asked.
Bisbee West C.	.05¾	.05¾
Butte Lode	15.00	21.00
Bufa	.75	.80
Consolidated Mines Co.	....	....
Golden Cross	14.00	25.00
Greene Consolidated	27.00	30.00
Jessie Belle	....	.04
Nevada Chief	....	.05
New Era	.10	.14½
Nevada-Keystone	....	....
Peninsula M. & S. Co.	.02	.03
Quartette	9.50	....
Santa Ana Tin M. Co.	....	....
Searchlight M. & M. Co.	.26	....
Verde King	....	.11

BANK STOCKS.

	Bid.	Asked.
American National	$112.50	$114.50
Broadway Bank & Trust	150.00	155.00
Central	170.00	....
Citizens' National	167.00	....
Commercial National	300.25	....
Dollar Savings Bank	120.00	130.00
Equitable Savings Bank	1.00	....
Farmers' & Mer. Natl'	230.00	....
**Flag National	150.00	....
German-American	425.00	430.00
*Home Savings Bk. of L. A.	56.25	62.00
Los Angeles National	196.00	197.00
Los Angeles Trust Co.	302.00	....
Merchants' National	300.00	350.00
Merchants' Trust Co.	99.50	....
National Bank of Cal.	200.00	200.00
National Savings Bank	28.00	....
So. Cal. Savings	150.00	....
Southwestern National	109.00	116.00
Union Bank of Savings	200.00	....
State Bank & Trust	100.00	....
West Side Bank	100.00	120.00

**Extra dividends 2½ December, 1903, and 2½ December, 1904.

*50 per cent. paid up.

BONDS.

	Bid.	Asked.
Associated Oil	89¼	90¼
Cal. Pacific Railway	....	100
Cal. Portland Cement Co.	....	....
Corona City Water Co.	....	100
Edison Electric Co. Con.	....	100

*Prices include accrued interest.

MISCELLANEOUS STOCKS.

	Bid.	Asked.
Conservative Life Ins. Co.	....	....
Cal. Portland Cement Co.	21.00	....
Edison Electric Co. com.	22.00	27.00
Edison Electric Co. pfd.	75.00	....
Hamburg Hospital	....	60.00
Home Telephone	40.00	41.00
Home Trust	40.00	41.00
Los Angeles Brewery	....	115.00
Title G. & Trust pfd.	116.00	....
Title I. & Trust pfd.	111.50	....
Sun Drug Co.	....	.38
L. A. Jockey Club	94.00	106.00
Pacific Wireless Tel. Co.	....	8.00
Redondo Water Co.	....	....

LOCAL STOCK MARKET. Trading was limited to one oil security on the Stock Exchange yesterday though the interest was fairly distributed, even the mining stocks receiving some attention.

Associated Oil advanced fractionally, and Union and United Petroleum gained ¼ and ⅛ point respectively. Continental, however, went off fractionally.

Commercial National Bank gained ⅛ point, Merchants' Trust a full point, while Union Bank of Savings lost over 20 points.

In the bond list Associated Oil gained fractionally, Home Telephone lost fractionally and Pomona Consolidated Water advanced several points.

In miscellaneous stocks Edison Electric preferred gained ½ point, but Home Telephone lost ¼ point, closing at 40@41.

The sales of the day were confined to Union Oil, 15 shares of which were sold at 90¼ and 90.

The sales reported on the Stock and Grain Exchange were twenty shares of Union Oil at 90¼; 10,000 shares of North American Nitrate at from 7⅞ to 9; 10,000 shares of Associated Oil at 25½; 10 shares of Home Telephone at 40¾, and 5 Associated bonds at 89½.

Two thousand shares of Associated Oil stock were sold on the street at 23.

United States Long Distance Telephone and Telegraph securities have been listed on the Los Angeles Stock Exchange. It has issued $50,000 bonds and 500,000 preferred stock. There was besides 2,500,000 of common stock yet unissued.

LOCAL PRODUCE MARKETS.

The produce market was quiet, yesterday, trading being confined chiefly to small orders. The market was generally well supplied, but few changes were made in the prices.

BUTTER—Demand down to the normal with ample stocks on hand. Better Board yesterday afternoon dropped its creamery to 30 cents, and the others have gone down in proportion.

EGGS—Somewhat firmer, official selling price fixed at 19 cents.

POTATOES—Good demand for fancy stocks with little change in prices, excepting in Hemets, which are harder, jobbing at $2.40 to $2.25; Colorados, $1.35; Nevadas, $1.50.

BEANS—Firm at $4.00 to $4.25 for fancy pinks; $2.60 to $2.50 for No. 2's.

BANANAS—Steady at 4 cents.

ONIONS—Very firm at unchanged prices.

STRAWBERRIES—A good deal of poor stuff in the market, jobbing from 10 to 16 cents.

ORANGES—Trading active, jobbing at $1.25 to $1.75 for fancy navels.

GRAPEFRUIT—Scarce, in good demand; prices ranging from $1.50 to $2.25.

RHUBARB—Tendency to weakness, jobbing at 40 cents for standard; $1.25 for choice.

ARTICHOKES—Scarce, firm at 50 cents a dozen.

LOQUATS—Fresh stocks in good demand at $1.50 in 4-basket crates.

ASPARAGUS—In active demand at 10 to 12 cents.

PEAS—Jobbing freely at 4 to 6 cents.

BEANS—Rather scarce, quoted at 12 to 15 cents.

TOMATOES—Easier jobbing at 50 cents by the box; $1.00 to $1.25 in crate lots; Mexicans, $2.25 to $2.50.

CABBAGE—Market abundantly supplied, jobbing at 40 to 50 cents.

CHILES—Moving freely at 13 to 15 cents; heavy shipments going to San Francisco which may have the effect of hardening the market here.

BUNCH STUFF—Practically steady at 30 to 40 cents, though the undertone was weak.

The Produce Exchange reported receipts for March 22 as follows: Eggs, local, 380 cases; butter, 40,018 pounds; cheese, 1250 pounds; Irish potatoes, 610 sacks; sweet potatoes, 10 sacks; beans, none; onions, none.

FISH—Market fairly well supplied with halibut, barracuda and Northern fish; crabs in scant supply.

GAME—Light receipts of rabbits.

Following are the jobbing prices in the Los Angeles market:

Prices Current.

EGGS—Candled, ranch, 19 doz.

CHEESE—Cal. Anchor, 16; Cal. Y. A., 15; hand, 15; Dom. Swiss, 19; Imp., 27½; Cal. hand, 15; imp., 25; eastern, dairies, 17½@18; cheddars, 15½; Longhorns, 17½@18; imported, 27; Red Band, 14½@15; twins, 16½@17.

BUTTER—Local Butter Board creamery, 30; dairy valley, 30; Coast creamery, 30; fancy dairy, 25; cooking, 22½@25; California, 60s, 22½.

BEANS — Pink, 2.00@2.50; No. 1, 4.00@4.25; Lady Washington, 3.75; small white, No. 1, 2.25@2.50; No. 2, 2.00@2.25; black eyes, 2.50@2.75; Limas, No. 1, 3.75@4.25; Garbanzos, 5.00; German lentils, 3.00; American lentils, 7¾ lb.

DRIED FRUITS—Choice to fancy evaporated apples, 7@9; apricots, 10½; choice peaches, 10; pears, 10; fancy crop Persian dates, 6c 60 lbs.; Fards, 60-lb. box, 8; 10-lb. box, 9@10; figs, California, 1-lb. pkg., 5@6; black, 3@4; Smyrna, 15@17 lb.; prunes, 50-60s, 5½; 60-70s, 4½; 70-80s, 4; chile peppers 2@3.00 string.

RAISINS—Seedless Sultanas, 4@5½; 2-crown, loose, 4; 3-crown, loose, 4½; layer, 1.65¾ box.

NUTS—Almonds, paper-shells, 16@17; N. P. U. Drake seedlings, 10@12; Brazils, 16@17; filberts, 12@14; peanuts, 3@5 lb., 1-sack lots, 2.00 in 2-sack lots; roasted, 3@5 1-sack lots, 2.65 in 2-sack lots; California, roasted, 9½; Californias, raw, 6@7; pecans, 10@12; horse chestnuts, 12@14; Italian chestnuts, 12@15; walnuts, Cal., 12½@13; fancy, 10@12; choice, No. 1, 10@12; No. 2, 8@10.

FRESH MEATS—Mutton, 5; ewes, 7½; lamb, 9; milk lamb, 12½; veal, 9½@10; beef, steers, prime, 7½; first, 7; second, 6½; third, 5½@6; pork, 8.

FRESH FRUITS—Grapes, cold storage, 1.25@2.00 box; Tokay, 2.00; Malaga, 1.75; Emperors, 2.25; Belleflour apples, 1.25; Winesaps, 2.00; Ben Davis, 1.50@1.75; Colorado California Spitz Cider, 3.50@3.75; Colorado Jonathan, 2.00; Ben Capa, four-tier, 1.75@2.00; Ben Davis, California, 1.25@1.50; Ben Davis, Colorado, 1.75; Washington Baldwins, 1.75@2.00; Delaware Reds, 1.75; Washington Ganos, 1.65; Newtown pippins, 1.25; persimmons, 50c; fcy.; Arkansas, four-tier, 2.25; 4½-tier, 1.75; Kentucky Red Streaks, 1.25@1.50; Colorado Jonathan, 2.00; Winesaps, 2.00; Lawyers, 1.50; Roman Beauty, 1.40@1.75; Langford seedlings, 1.50; Colorado Ganos, 1.65@1.75; White Pearmains, 1.75@2.00; Black Twigs, 2.00; Mountain Beauties, 1.75; four-tier Julians, 1.75; Watsonville, 1.25@1.50; Janetts, 1.25@1.50; Missouri pippins, California, 1.50; Missouri pippins, Colorado, 1.75@2.00; Golden pippins, cold storage, 1.50@1.60; Arkansas Blacktwigs, cold storage, 2½ lb.; New York apples, 4.00@4.75; fancy Oswegos, 1.50@1.75; Colorado Starks, 1.50; Hawaii, 1.50; pineapples, 1.00@1.00 each; cocoanuts, 5.00@6.00 bag; Winter Nellis pears, 1.75; ex-storage, 75.

CITRUS FRUITS — Standard lemons, 1.00 box; choice to fancy lemons, 1.50@1.75; extra fancy, 1.50; Corona, choice, 1.75; fancy, 1.50; extra fancy, 1.75; bananas, 4 per pound; Reds, 3; Padre grapefruit, seedless extra fancy, 2.75; choice, 2.50@2.75; standard, northern, 1.25; pineapples, 2.25@4.00 crate; fancy Navels, 1.50; choice, 1.25; Tangerines, 1.25; guavas, 6 lb.; lemon guavas, 1.25; mandarins, 1.25; Conchita, 1.25; oranges, Arlington Heights, extra fancy, 1.60; fancy, 1.50; choice, 1.35; standard, 1.00; culls, 1.50@2.00; Russet Mounts, small box, 2; large, 1.85@2.00; Redlands Beauty, 1.75.

BERRIES—Strawberries, 10@16; small Seltzers, 12; Hollywood, 16; Tropicos, 17@19; Gardenas, 16; cranberries, 10.00 bbl.; raspberries, 25.

HONEY AND BEESWAX—Beeswax, per lb., 22@24; honey, extracted, water white, 6½; light amber, 5½; water white, 6½; white, 13@15½; light, amber, 10@12.

POTATOES—Hemets, 2.00@2.25; Early Rose, sorghum, 1.50@1.75; Burbanks, 1.50@1.75; Early Californ, 1.50@1.75; Watsonville, 1.40@1.50; extra fancy Salinas, 1.90@2.00; choice, 1.80; fancy Peerless, 1.20@1.30; Highland, fancy, 1.35; choice, 1.25@1.30; Woodward Island, 1.35@1.40; Oregon, 1.40@1.50; Colorado Pearls, 1.35; Frenchblows, 1.25; yellow sweets, 1.00@1.25 cwt.; Fullertons, 1.75@2.00; reds, 1.50; whites, 1.25.

ONIONS—Northern Danvers, 4.00@4.25; Yellow Danvers, 4.00@4.25; Australian Browns, 4.00; Nevadas, fancy, 4.00.

GREEN VEGETABLES — Rhubarb, 80@1.25; beets, cwt., 90; carrots, 85@1.00; fancy tomatoes, 50@1.25; Mexicans, 1.25@2.50; summer squash, 1.25@1.35; fancy, 1½ lb.; Hubbard, 1.25@1.50 cwt.; parsnips, 65 cwt.; green string beans, 12@15; wax, 12@14; turnips, 80@85 cwt.; artichokes, 50 doz. plant, 12@14; cauliflower, 60@80; lettuce, 15; asparagus, 10@12; peas, 4@6; radishes, 15@20 doz.; Japanese, 25; celery, Santa Ana, 65@90 doz.; fancy, 40@50; celery, Kern County, 40@50; garlic, 7½; Limas, 9@10; oyster plant, 40; cabbage, 40@50 sack; northern, 2 lb.; parsley, 25@40; green onions, 15@20 doz.; fancy, 60@75; spinach, 40; turnips, 20@25; cucumbers, 15; chiles, 12@15; Bell peppers, 30; eschallots, 30; leeks, 40; mustard, green, 30.

POULTRY—Dealers pay live weight for stock in good condition, as follows, per lb.: Hens, 14@15; ducks, 10@12; turkeys, 21@22; geese, 10@12; broilers, 30; fryers, 17; selling price, per lb., dressed, old roosters, 12; young roosters, broilers, 20@22; fryers, 20 lb., 18; fancy, 20 lb., frozen turkeys, 27½@24; ducks, 20 lb.; geese, 12 lb.

PROVISIONS — Lard, pure, per lb., tierce basis, Silver Leaf, 7½@8½; Rex, 7½; White Label, 10; Orange Blossom, 9½; Compound lard, per lb., tierce basis, 6½@8; cottolene, white, 4s, 4.90 case; 10s, 6.85; 25s, 6.75; yellow, half-bbls., 4½ lb., 5 tierces, 4½ lb.

HAMS—Per lb., fcy., 13½; Winchester, 14½; Premium, 14; Gold Band, 13½; mild-cured hams 12½; picnics, 10; Cal. hams, 8½; skinned hams, 15½; 10 Avs. hams, 13½; 12 Avs. hams, 14; Orange Blossom, 13½.

HAY — Choice grain, No. 1, 14.00@16.00 ton; grain, No. 2, 14.00 ton; No. 2, 11.00@13.00; choice, 12.00; northern alfalfa, 11.00@12.00.

DRY SALT PORK—Per lb., bellies, 11½@12½; short clears, 11@12½; clear backs, 10½@10¾.

BACON—10-12, 14½; 8 Ave., 15@15½; Empire, 18, 49'er, 16@17; Premium, 19½; Gold Band, 20; Diamond C bacon, 18½.

PICKLED PORK—30.00 bbl.

LIVE STOCK—Hogs, 5½@6½ cwt.; cattle, steers, 4½@4¾; cows, 3¾; sheep, 4.00@4.50.

FLOUR AND MILLSTUFFS — Flour, local mills, per bbl., 3.85 all seasons; Colorado, 4.25 per bbl.; blended Cal. and eastern, per bbl., 4.00@4.25; cornmeal, basis 100, W. or Y., 2.20 per cwt.; graham, basis 100, 2.50 per cwt.; rolled barley, 1.40 per cwt.; cracked corn, 1.50 cwt.; bran, 1.20 cwt.; feed meal, 1.55 per cwt.

SUGAR — Prices are based on sacks of 100 lbs. Bbls., 10c; ½ bbls., 20c; ¼ bbls., 30c; 50-lb. sacks 10c cwt. higher. Beet, 5.95; cane, 5.85; fruit sugar, 6.05; Ext. C, 5.35; Golden C, 5.45; "D," 5.25; Magnolia "A," 5.65; tablets, ½ bbl., 6.35; tablets, boxes, 6.80; cube, 6.20; powdered, 6.15; conf. A, 6.05.

SALT—Bales, 1.10; cases, 1.25; dairy, 2.00 ton; rock, 7.50 ton; half-ground, 7.50 ton; imported, lump, 20.25.

NEW YORK MARKETS.

SHARES AND MONEY.

[BY THE ASSOCIATED PRESS—P.M.]

NEW YORK, March 23.—The bear party fell upon the stock market in the early dealings today and raided prices in all directions. The result was to shake out the weaker class of holdings so effectively that the health of the market seemed considerably improved, and there were substantial recoveries.

Treasury Statement.

WASHINGTON, March 23.—Today's Treasury statement: Available cash balance, $140,225,-539; gold, $65,821,329.

New York Money Market.

NEW YORK, MARCH 23.—Close: Money on call, firm; 3@3½ per cent.; closing bid, 3¼ per cent.; offered 3½ per cent. Time loans, easy; 60 and 90 days, 3½@3¾ per cent.; six months, 3¾ per cent. Prime mercantile paper, 5¼@4½ per cent. Sterling exchange, weak, with actual business in bankers' bills at 4.85 7-10@4.85¾ for demand and at 4.83 4-10@4.83 17-20 for 60 day bills; posted rates, 4.84½@4.85 and 4.86½@4.87; commercial bills, 4.84½. Silver, 57½; Mexican dollars, 46½. Bonds, governments, steady; railroads, irregular.

Closing Stocks—Actual Sales.

	Sales.	High-est.	Low-est.	Closing bid.
Atchison	21,900	89	87¾	88¾
Atchison pfd.	300	102¾	102	102¾
Atlantic Coast Line	5,200	140¾	139	140¾
Baltimore & Ohio	15,400	108¾	107¾	108¾
B. & O. pfd.	....	....	....	98
Canadian Pacific	25,500	148½	146¾	148¾
Central of New Jersey	....	....	....	195
Chesapeake & Ohio	3,300	57¾	56¾	57
Chicago & Alton	900	41	40	40¾
Chicago & Alton pfd.	500	90	90	90
Chicago Great Western	4,200	23¾	23	23¼
Chicago & N. W.	1,100	238¾	236¾	237¾
Chicago, M. & St. Paul	43,800	189¾	178¾	189¾
Chicago Ter. & Trans.	400	19	17¾	18½
Chicago T. & T. pfd.	3,300	35¼	35	35¼
C., C., C. & St. Louis	800	107¾	107¾	107¾
Colorado & Southern	1,500	23¾	23	23¾
Colo. & So. 1st pfd.	500	69	69	69
Colo. & So. 2nd pfd.	500	34¾	34	34¼
Delaware & Hudson	200	190	187¾	189¾
Del., Lack. & Western	....	....	....	277
Denver & Rio Grande	900	35¾	35¾	35¼
D. & R. G. pfd.	600	88¾	88	89¾
Erie	43,700	45¾	44¾	45¾
Erie 1st pfd.	2,400	80¾	79¾	79¾
Erie 2nd pfd.	2,500	67	66¾	67
Hocking Valley	....	....	....	83
Hocking Valley pfd.	....	....	....	93
Illinois Central	1,400	160	159	159¾
Iowa Central	300	27	27	27
Iowa Central pfd.	....	....	....	53½
Kansas City Southern	800	28	27¾	27¾
K. C. Southern pfd.	200	63¾	63	63¾
Louisville & Nashville	13,300	140¾	139¾	140¾
Manhattan L.	4,900	168¾	167¾	167¾
Metropolitan Securities	13,100	86¾	85¾	85¾
Metropolitan St. Ry.	11,200	125¾	122¾	123¾
Mexican Central	5,500	24½	23¾	24¼
Minn. & St. Louis	....	....	....	40
M., St. P. & S. S. M.	600	117¾	117	117
Minn., St. Paul pfd.	600	166¾	165¾	165¾
Missouri Pacific	10,500	106¾	105¾	106¾
Missouri, Kan. & Texas	400	21	20¾	20¾
M. K. & T. pfd.	700	65¾	64¾	64¾
Nat'l Ry. of Mex. 2nd pfd.	....	....	....	40
New York Central	56,100	160¾	158¾	159¾
N. Y., Ontario & W.	13,100	58¾	58¾	58¾
Norfolk & Western	4,000	85	84¾	84¾
N. & W. pfd.	....	....	....	84
Pennsylvania	101,500	141¾	140¾	141¾
P., C. C. & St. Louis	900	83¾	80	82
Reading	57,100	94½	91¾	93¾
Reading 1st pfd.	400	92	91¾	91
Reading 2nd pfd.	....	....	....	87¾
Rock Island Co.	21,900	33¾	32¾	33¼
Rock Island Co. pfd.	3,100	79¾	79¼	79¾
St. L. & S. F. 2nd pfd.	....	....	....	70½
St. Louis S. W.	200	28	28	28¾
St. L., S. F. & T. pfd.	1,600	64	63¾	63¾
Southern Pacific	54,100	67	65¾	66¾
Southern Pacific pfd.	1,100	118	117¾	117¾
Southern Railway	7,500	34¾	33¾	33¾
So. Railway pfd.	87,100	91¾	90¾	90¾
Texas & Pacific	5,900	37¾	37	37¼
Toledo, St. L. & W.	200	38¼	37¾	38¼
T., St. L. & W. pfd.	1,200	57¾	56	56
Union Pacific	226,200	128¾	127	127¾
Union Pacific pfd.	100	99¾	99¾	99
Wabash	2,600	22¾	22	22¼
Wabash pfd.	2,000	45¾	44¾	45¼
Wheeling & Lake Erie	100	31	31	31
Wisconsin Central	800	23	22¾	22¾
Wisconsin Central pfd.	200	51	50¾	50¾
Express companies—				
Adams	....	....	....	244
American	100	223	223	226
United States	....	....	....	136
Wells-Fargo	....	....	....	250
Miscellaneous—				
Amalgamated Copper	83,300	78¾	77¾	77¾
Am. Car & Foundry	500	37¾	36¾	37¼
Am. C. & F. pfd.	100	118	118	118
American Cotton Oil	400	34¼	33¾	33¾
Am. Cotton Oil pfd.	....	....	....	93
American Ice	300	5¼	5¼	5¼
American Ice pfd.	....	....	....	34¼
American Linseed Oil	100	16	16	16¼
Am. Linseed Oil pfd.	....	....	....	42
American Locomotive	10,500	47¾	45¾	47¾
Am. Locomotive pfd.	1,100	116	115	116
Am. Smelting & Ref.	28,500	100¼	98¾	100¼
Am. S. & R. pfd.	1,000	122¾	120¾	121¾
Am. Sugar Refining	3,900	141	139¾	141
Am. Tobacco, pfd.	600	96¾	95¾	96¾
Anaconda Mining Co.	200	115¾	115¾	116
Brooklyn Rapid Transit	17,600	66	62	62¾
Colorado Fuel & Iron	10,600	53¾	53¼	53¼
Consolidated Gas	500	205	205	205
Corn Products	2,600	14	13	14
Corn Products pfd.	5,900	62	62¼	62
Distillers' Securities	2,000	42¾	40¾	41¾
General Electric	4,000	184¾	184¾	184¾
International Paper	1,100	21¾	21¼	21¾
Int'l Paper pfd.	400	77	76¾	77
International Pump	....	....	....	45
Int'l Pump pfd.	....	....	....	85
National Lead	12,500	20¾	20¼	20¾
North American	900	100¾	100¾	100¾
Pacific Mail	300	46¾	45¾	45¾
People's Gas	6,700	110¾	109¾	110¼
Pressed Steel Car	2,700	28¾	27	28¾
Pressed Steel Car pfd.	200	93	92	92
Pullman Palace Car	300	249¾	247	247
Republic Steel	6,000	20¾	19	20¼
Republic Steel pfd.	2,800	79	76¾	78¾
Rubber Goods	1,000	28	26	27¾
Rubber Goods pfd.	....	....	....	93
Tenn. Coal & Iron	9,600	92	89	91¾
United States Leather	200	12	12¼	12
U. S. Leather pfd.	1,200	104¾	104	104
United States Realty	1,800	92	88¾	92
United States Rubber	700	41¾	40¾	40¾
U. S. Rubber pfd.	1,000	111	110¾	110¾
United States Steel	69,600	28¾	28¾	28¾
U. S. Steel pfd.	39,600	94¾	93¾	94¾
Va. Carolina Chemical	700	34	34	34¼
Va. Carolina Chem. pfd	....	....	....	106¼
Westinghouse Electric	300	150	150	150
Western Union	200	92¾	92¾	92¾
Total sales for day..	1,423,500			

Bond List.

U. S. R. 2s reg.	104¾	Japan 4s, certif.	102
U. S. R. 2s coup.	105¾	L. & N. Un. 4s	102¼
U. S. 3s reg.	107¾	Mex. Cen. 4s	76¾
U. S. 3s coup.	108¾	Mex. Cen. 4s	77¼
U. S. n. 4s reg.	133¾	Mex. C. 1st Inc.	24¾
U. S. n. 4s coup.	135¾	M. & St. L. 4s	104¾
U. S. old 4s reg.	107¾	M., K. & T. 4s	96¾
U. S. old 4s coup.	109¾	M., K. & T. 2nds	82¾
Am. Tob. 4s, cer.	74¾	Mex. Nat'l Ry. 4s	83
Am. Tob. 6s, cer.	117¾	N. Y. C. G. 3½s	100
Atchison, Gen. 4s	104¾	N. Y. C. Gen. 3s	135¼
Atchison, Adj. 4s	92¾	N. J. C. 1s	116
Atlantic C. L. 4s	101¾	N. P. 3s	67¾
B. & O. 4s	105	N. & W. Con. 4s	100¾
B. & O. 3½s	97¾	Oregon S. L. 6s	127¾
C. of Ga. 5s	115¾	Reading Gen. 4s	102¾
C. of Ga. 1st Inc.	92	St. L. & I. M. 5s	115¾
C. of Ga. 2nd Inc.	71	St. L. & S. F. 4s	90¼
C. & O. 4½s	104¾	St. L. & S. W. 4s	82¾
C. & A. 4s	95¾	Seaboard A. L. 4s	90
C., B. & Q. n. 4s	95¾	So. Pacific 4s	76¾
C. R. I. & P. 4s	81¾	So. Railway 5s	119¼
C. R. I. & P. 5s	103¾	So. Railway 6s	122
C. C. C. & St. L.	97	T. St. L. & W. 4s	85¾
Chicago Ter. 4s	87	Union Pacific 4s	100
Colo. Midland 4s	73¾	U. P. Conv. 4s	120
Colo. & So. 4s	88¾	U. S. Steel 10s	107¾
Den. & R. G. 4s, certif.	105¾	Wabash 1st	118¾
D. & R. G. 4s	102	Wabash Deb. B.	73¾
Distillers' Sec. 5s	80¾	Western Md. 4s	92
Erie prior lien 4s	99	W. N. Y. & P. 5s	118¾
Erie Gen. 4s	93¼	Wis. Cen. 4s	94
Fort Worth 1sts	110¾		
Hock. Val. 4½s	110¾		

Boston Stocks and Bonds.

Money—		U. Shoe M. pfd.	91¼
Call loans	2@3½	U. S. Steel	24¾
Time loans	3½@4½	U. S. Steel pfd.	94¾
Bonds—		Western Tel. Con.	90
Atchison, Adj. 4s	80¼	Mining—	
Atchison 4s	102¾	Adventure	8¼
Mex. Cen. 4s	76	Allouez	23¾
Railroads—		Amalgamated	77¾
Atchison	88¾	American Zinc	12
Atchison pfd.	102	Atlantic	16
Boston & Albany	258¾	Bingham	39¾
Boston & Maine	194	Calumet & Hecla	620@623
Boston Elevated	154½	Centennial	17
Fitchburg pfd.	136	Copper Range	73¾
Mexican Central	23¾	Daly West	15
N. Y., N. H. & H.	200	Franklin	13
Pere Marquette	100	Grancy	5¾
Union Pacific	128½	Isle Royale	24
Miscellaneous—		Mass. Mining	11
Am. Agric. Chem.	23¾	Michigan	11¾
A. A. Chem. pfd.	90	Mohawk	51¼
Am. Pneu. Tube	4¾	Mont. Coal & C.	7¾
Am. Sugar	140	Old Dominion	24
Am. Sugar pfd.	128	Osceola	78¾
Am. Tel. & Tel.	144	Parrot	27¼
Am. Woolen	29¾	Quincy	102
Am. Woolen pfd.	97	Shannon	7¼
Dom. I. & S.	29¾	Tamarack	135
Edison Elec. Illu.	253¾	Trinity	10¼
Gen. Electric	184	U. S. Mining	24¾
Mass. Electric	30	U. S. Oil	8¾
Mass. Elec. pfd.	92¼	Utah	40¼
Mass. Gas	93¼	Victoria	4¼
United Fruit	111¾	Winona	8¾
U. Shoe Mach.	37¾	Wolverine	113

GENERAL EASTERN MARKETS.

GRAIN AND PRODUCE.

[BY THE ASSOCIATED PRESS—P.M.]

CHICAGO, March 23.—The wheat market was weak from the start. Opening trades were marked by a decline of over 2 cents in the price of the May delivery and 1 cent in July. Initial quotations on May were off ⅞ to 2¼, at 1.13¾@1.13⅝. July was down ⅞ to ⅞, at 91@91¼. Heavy receipts in the Northwest had much to do with the opening declines. Lower cables were also a factor. The weather was extremely favorable for the rapid growth of the new crop, and attracted the most attention. The market lacked any definite support, news from the winter wheat belt being of such bearish character as to discourage demand. The July option was under considerable selling pressure during the last part of the session, declining to 90¾. Cash markets were lower. The market closed weak, with May 1⅝ off, at 1.12⅝. Final quotations on July were ⅝@⅞ down, at 90¾. Notwithst

SHIPPING.

PORT SAN PEDRO, LOS ANGELES.

ARRIVED—THURSDAY, MARCH 23.

Steamer Coronado, Capt. Lundquist, from Redondo.
Steamer W. H. Kruger, Capt. Norberg, from Eureka, via San Francisco.
Steamer Compeer, Capt. Winters, Bostons from Mukilteo.

SAILED—THURSDAY, MARCH 23.

Steamer Santa Clara, Capt. Hansen, for Bellingham, via San Francisco.
Steamer Point Loma, Capt. Adler, for Crescent City, via San Francisco.
Steamer James R. Higgins, Capt. Higgins, for San Pedro, via San Francisco.
Steamer Santa Rosa, Capt. Rasmussen, for San Pedro, Capt. Olsen, for San Francisco, via South Coast.

LIST OF VESSELS IN PORT.

THURSDAY, MARCH 23.

Steamer Coronado, San Pedro L. Co. wharf.
Steamer W. H. Kruger, Southwestern wharf.
Steamer Centralia, San Pedro L. Co. wharf.
Steamer Astoria, Southern Pacific wharf.
Steamer City Bangalore, Outer Harbor.
Steamer Santa Ana, Hollywood. Outer Harbor.
Steamer Brothers, Ballast wharf.
Steamer Cabrillo, Banning wharf.
Steamer Philippine, Crescent wharf.
Steamer Mahukona, Southern Pacific wharf.
Steamer A. F. Coats, Southwestern wharf.
Steamer W. F. Witzman, Crescent wharf.
Steamer Wawona, Southern Pacific wharf.
Steamer Oceanic Venus, Crescent wharf.
Steamer Arizonan, Southern Pacific wharf.
Steamer Louie, Southern Pacific wharf.
Steamer J. W. Cline, Southwestern wharf.
Steamer Dauntless, E. K. Wood wharf.
Steamer Resolute, E. K. Wood wharf.
Steamer Admiral, South. Cal. wharf.
Steamer Dora Bluhm, Southwestern wharf.
Steamer Bray and Burgess, Southern Pacific wharf.
Steamer Prosper, Stimson wharf.
Steamer James M. Bruce, San Pedro L. Co. wharf.
Steamer Columbia, Stimson wharf.
Steamer Commerce, San Pedro L. Co. wharf.
Steamer Carolina, Kerckhoff-Cuzner wharf.
Steamer Tacoma, Southern California wharf.
Steamer Alpha, Crescent wharf.
Steamer Hound, San Pedro L. Co. wharf.
Steamer Irene, Southwestern wharf.
Steamer Compeer, Crescent wharf.

TO LEAVE—FRIDAY, MARCH 24.

Steamer Aurelia, Capt. Erickson, for San Francisco.
Steamer Centralia, Capt. Erickson, for port Ascelon.

SATURDAY, March 24—Steamer W. H. Kruger, Capt. Norberg, for Eureka, via San Francisco.

SATURDAY, March 25—Steamer Bonita, Capt. Jones, for San Francisco and way ports.

THURSDAY, March 30—Steamer Coos Bay, Capt. Nicholson, for San Francisco and way ports.

DUE AT THIS PORT.

Steamer Northland, from Portland, via San Francisco.
Steamer Chehalis, from Gray's Harbor, via San Francisco.
Steamer Robert Dollar, from Mukilteo, via San Francisco.
Steamer Harold Dollar, from Tacoma, via San Francisco.
Steamer Christine Charles F. Crocker, from Everett.
Steamer Shasta, Olaksewell, from Mukilteo.
Steamer Edward R. Wood, from Aberdeen.
Steamer A. J. West, from Aberdeen.
Steamer Alert, from Bellingham.
Steamer Honolulu, from Aberdeen.
Steamer Alice McDonald, from Port Blakeley.
Steamer Bangert from Port Townsend.
Steamer Nakonia, from Everett.
Steamer James A. Garfield, from Aberdeen.
Steamer Polaris, from Portland.
Steamer Despatch, from Portland.

COMING FROM FOREIGN PORTS.

German ship Findon, Capt. Timm, out 198 days from Hamburg.
British ship Glenariche, out 22 days from Hamburg.

The passenger steamer Catalina makes daily trips to Santa Catalina Island and returns.

TIDE TABLE FOR SAN PEDRO.

		High.	Low.
Friday,	March 24	12:39 a.m.	7:04 a.m.
		11:56 p.m.	5:42 p.m.
Saturday,	" 25	12:50 p.m.	6:15 a.m.
			6:35 p.m.
Sunday,	" 26	6:32 a.m.	1:29 p.m.
		7:18 p.m.	7:42 p.m.
Monday,	" 27	7:09 a.m.	8:26 a.m.
		7:56 p.m.	9:19 p.m.
Tuesday,	" 28	7:34 a.m.	9:19 a.m.
		8:34 p.m.	10:41 p.m.
Wednesday,	" 29	8:04 a.m.	10:01 a.m.
		9:08 p.m.	11:37 p.m.
Thursday,	" 30	8:36 a.m.	11:07 a.m.
		9:58 p.m.	12:29 p.m.

MOVEMENT OF "MOSQUITO" FLEET.

ARRIVED—THURSDAY, MARCH 23.

Launches J. C. Elliott and Fashion, from Long Beach with passengers, and returned.

SAILED.

Four launches and nine sailboats for fishing banks, and returned with fish for local wholesalers.

PORT ITEMS.

WEATHER: Clear at 5 p.m.; wind southwest, velocity 9 miles.

The schooner Bruce, Capt. Mitchell, which arrived last night, brought 900,000 feet of lumber consigned to the Inman-Poulsen Lumber Company.

The schooner Soquel, Capt. Zandt, from Port Blakely, is discharging 1,000,000 feet of lumber for the San Pedro Lumber Company.

The steamer Coronado, Capt. Lundquist, arrived from Redondo, where she discharged a cargo of lumber consigned to the Patten & Davies Lumber Company to Angeles and 40,000 feet for the San Pedro Lumber Company.

The steamer W. H. Kruger, Capt. Norberg, arrived this morning from Eureka with a full cargo of lumber consigned to the Southwestern Improvement Company.

The schooner J. W. Cline, now discharging at her wharf, has been chartered to carry lumber from Portland to Manila.

Captain Olsen has succeeded William Cook as master of the schooner Robert Sudden. Cook has been appointed master of the steamer Fernando, P. Kommerow of the steamer Porrero and C. Hartman of the schooner Ivy. Hartman, G. D. Sporn has been appointed master of the steamer Alice Stofen.

The steamers Shasta, Mandalay, James S. Higgins and San Pedro finished discharging their cargoes and cleared today for San Francisco with freight and passengers; thence to northern ports to reload.

WATER POLO.

Water polo is to be boomed here as a summer sport in connection with the Southern California Swimming Association, and to this end a water polo club was organized at the Bimini baths on Wednesday night that is expected to take a prominent part in the water games this season.

J. Cox presided, and for the present Burke Riggins, the swimmer, was made captain of the team and B. Dyas, manager. It is stated that the club will begin business with about forty members and there will be two or three teams made up out of these young men. If the hopes of those back of the new club turn out the right way, it is the intention to have the Olympic water team of San Francisco come here for a match during the summer in addition to matches that will be made up for the team with the other organizations of the kind in this end of the state.

A meeting will be held in a few days at which officers will be elected and a full membership list made out. Some of the members are now practicing after a fashion by using basketball floats above the water.

STOCKTON WAS NERVOUS.

STOCKTON, March 23.—The Chicago Nationals defeated the Stockton Club of the California State League here this afternoon by a score of 5 to 2. It was a snappy contest, and many fast and clever plays were made.

The locals were nervous at first, in line up against the big leaguers, and Chicago made eight runs in the first two innings. Then the home team settled down and shut the visitors out for the remainder of the game, with only two hits. A large crowd turned out in the afternoon was declared a good holiday.

$22.50 TO NEW YORK,
Including Sleeper
is saved by using the elegant excursion car, personally conducted, via Sunset-Rock Island Air Line. Diner all the way. Meals a la carte. Ask Southern Pacific agents or Grove Ketchum, 207 W. Third street, Los Angeles.—[Adv.

Going to the Auction?
Some of the finest pieces will be sold today. Cabinets, screens and tables. Compare Curlo Co.—[Adv.

Japanese Auction.
Fine stock sacrificed. Auction daily, 10:30 to 2:30. Campbell Curlo Co.—Adv.

Multnomah Society, Friday evening, Burbank Hall. Dancing.

Ferns Free Today.
At Hollenbeck Home House, 319 S. Broadway.

REAL ESTATE RECORD.

RECENT TRANSFERS.

THURSDAY, March 23, 1905.

LOS ANGELES CITY.

Levi D and Nellie Barr to Richard Arens, lots E and 26, block 3, Wright's subdivision of Sisters of Charity tract, $750.

H E, Elizabeth H and H George Beer and S H Mott to E L M Thomas, part lot 9, Beer's tract; part lot 5, block D, Moore & Kelleher's subdivision, $525.

Moye W and Mary Hendrick Stephens and Martin J McMahon to Fred H Merlan, lot 6 and part lot 7, block 4, Bellevue-avenue tract, $10.

W S and May E Squires to G S De Line, lot 7, E G Johnston tract, $10.

C Albert Rockwell and Elida P Rockwell to Edwin W Pascoe, lot 4, block 19, C V Hall tract, $10.

Union Trust and Realty Company to F E Alderson, lot 3, Strong & Dickinson's Jefferson-street tract, No 2, $10.

Eleanor Hurd Griffith and Frederick T Griffith to A L Stetson, part lot 35, Belgravia, $10.

Equitable Trust and Improvement Company to F E Hastings, lot 19, block 25, West Arlington Heights tract, $10.

Hattie A and H A D'Acheul to John M Elliott, part lots 2, 3, 8 and 9, Delta's Adams-street tract, $10.

W E and Edna M Tyler to Alice R Dean, part lots 27 and 28, Culver's Roxbury Park tract $10.

Rudolph F Schmetzsterff to Mason C and Sarah P Ford, lot 10, block 4, same, $10.

Harry L Schmetzsterff to Mason C and Sarah P Ford, lot 10, block 4, same, $10.

Lina L Earnshaw to Los Angeles Building Company, lot 17, block B, Kenneibec tract, $10.

James C Hargen to G E Alderson, lot 14, Strong & Dickinson's Jefferson-street tract, No 2, $10.

Title Insurance and Trust Company to Joseph Jones, lot 25, block 33, McCarthy Co's Main-street and Moneta-avenue tract, $10; to Adolph S Mackuna, lot 54, block 32, same tract, $10; to Adolph S Mackuna and Joseph Jones, lot 56, block 32, same tract, $10.

William G and Julia M McMullin to Francis H Geer, lot 19, block 9, C V Hall tract, $10.

Theodore Wiesendanger to Dan M Robinson, lot 154, Wiesendanger South End tract, $10.

Riverside Heights Company to Charles J and F Mildred Chambers, lot 12 and part lot 13, block 6, Highland Park extension, $10.

Charles O Goodwin to Franklin Rolfe, lot 13, Belvedere Heights tract, $10.

D A Hurst to Charlotte H Fitch, lot 6, block 10, C V Hall tract, $10.

S E and N P Nelson to Evan A and Jane Evans, lot 14, block R, Nadeau Orange tract, $10.

D C and Fanny H Lane to the Kerckhoff Estate Company, part lot 4, block 29, O S, $10.

Frank W and Katharine M Wachter to Home Telegraph and Telephone Company, lot 23, Westlake Park tract, $10.

Mattie C and May D Cowen to James H Shankland, lot 48, Miller & Herriott's subdivision of Harper tract, $27.

Joseph H and Mary N Bensinger to Florence M Goodman, lot 13, block 25, C V Hall tract, $10.

Estate of George W Lawrence, deceased, to M J Nolan, lot 4, Pico-street Villa tract, and lot on south line of Pico street at its intersection with said lot, $24,000.

W H and Maria E Workman, H W and M A Keller to Edgar W Barrett, lot 7, block N, Workman Park tract, $10.

Union Trust and Realty Company to Ralph E Temple, lot 12, Robert Marsh's Central-avenue tract, $10.

W A and Caroline B Stewart to Hugh J Caldwell, lot 2, Lord's subdivision, $10.

Hugh J and Georgia C Caldwell to W A Stewart, lots 23 and 24, Echo Park tract, $10.

W C and Eva L Murray to Fred Hinkle, lot 22, Garland tract extension, $10.

W G McCarty to May C Larson, lot 28, Barbour's Main-street tract, $10.

Union Trust and Realty Company to Clara M Monroe, lot 21, Belvedere Heights tract, $10.

Florence E Ramsaur to M J Nolan and Frank R Streng, lots 1 and 24, F E Ramsaur tract No 2, $10.

Mrs A Steele to James Shackelton, lot 12, Moore tract, $10.

Forest Heights Co to Ira H Ebinger, lot 15, block D, Forest Heights tract, $10.

Title Insurance and Trust Company to Edward H Link, lot 224, Central-avenue Home tract No 2, $10.

Alton G Williams and Eureka U Williams to Isabella Green, lot 18, Goldsworthy subdivision, $10.

Mary A Vanfleet (formerly May Comly) and Virginia Left (formerly Viginia Comly) to J W Spooner and Jennie Spooner, undivided two-twelfths interest in lot 44, Damon & Millard tract, $100.

L P Phillips and Louise Phillips to J A Smith, lots 2, 3 and 5, Greening's subdivision, $1200.

Wilford A Phillips and Pattie Leigh Phillips to J A Smith, lot 4, Greening's subdivision, $100.

Bernard B Phillips to J A Smith, lot 7, same subdivision, $100.

Curt O Dietsch to Margaret Dietsch, lot 22, Echo Park tract, gift.

William and Anna Gerbach to Albert Gerbach, part lot 5, Freeman tract, $10.

Fred L Lee and Hattie N Lee to Della Wilson, lots 16, 19 and 30, block B, Pellissier tract, $10.

Sam Aen and Martha Aen to C J Cummings, part lot 3, block 25, Garvanza addition, $10.

Mary A Cook to Milbank Johnson, lot 13, Nob Hill extension tract, $10.

Harry Andrews to A L Neal, lot 12, block B, Park Place, $10.

Eleanor Hurd Griffith and Frederick T Griffith to W E Dunn, part lot 25, Belgravia, $10.

Title Insurance and Trust Company to Eldon Land & Building Co, lot 1 and part lot 2, block 1, Beaudry tract.

M L. Wicks to W H, Jr, and Louise A Adams, lot 18, block 22, Angeleno Heights, $375.

G B Hardy to Harry L Bennett, lots 12, 13, 52 and 53, Harry L Bennett's Figueroa Place, $10.

Maria Antonia de la Guerra de Orena to and from Dario, Cresias J, Arturo G, Serena O de Koch and Acacia T Orena, first party conveys to second parties part lot 2, Ord's Survey; second parties grant to first party part block 22, Ord's Survey, $1.

Sophie M and William Schneider to N H Prescott, part lot 2, block 5, Bell's addition, $10.

Miles S and Clara M Gregory to Redmond John Hanlon, lot 7, block K, Hutchinson tract, $10; to Elizabeth J Hanlon, lot 6, block K, same, $10.

William D and Florence B Coberly, Charles H and Carrie M Hamilton, Lorenzo and Fannie H Leland, C J and Sarah M Post, Gilbert S and Mary A Wright to J W Beardsley, part lots 4 and 7, block 26, Huber tract, $10.

J W Beardsley to Title Insurance and Trust Co, same, $10.

John J Jones to Elizabeth R Seimer, lot 13, block G, Dayton Heights tract, $10.

Abner L and Emma D Rose to John H Higgins, lot 16, Sunset Heights tract, $100.

George L and Angeline Stearns to Elizabeth M Snyder, undivided one-half interest in lots 6, 7 and 8, block 2, Mills subdivision of Babichi tract, $10.

Emeline S Soper to Stephen M and Nellie F Webber, lot 19, block B, McKoon tract, $200.

Rose A and H C Parmley to Eri L Lashbrook, lot 25, Electric Railway tract, $10; to E T Maynard, lots 5 and 6, same, $10.

Florence A Dunham to William E and Bessie M Coolbaugh, lot 2, View Point tract, $1000.

James Russell Ford to Indiana Dawson, lot 9 and part lot 10, block 22, Wolfskill Orchard tract, $20.

Clark H States to C and Annie Kearney, lot 17, block 19, Electric Railway Homestead Association, $10.

Alberta W I and Charles L Laurence to J D Galbraith, lots 17 and 18, Vernon-Avenue tract, (two deeds,) $10 each.

William Franklin Morphy to Margaret E Henderson and Helen Graydon, lot 94, Goodwin tract, $900.

PASADENA.

J I Payne to George J Krag lots 11 and 12 blk F Mountain View trt $1350.

James Hannah trustee Florence E and Charles Grimes to Benjamin Evans lot 21 Orange Dale trt $10.

W J and Alice C Pierce to N T and Lillian E Horton lot 23 same $10.

Paul and Alice E Hutchinson to Benjamin Evans lot 26 same $10.

George F and Ida M Thompson to Sarah L Bettes part lot 27 Rosemont ave trt $800.

Albert J and Jennie T Evans to Paul F DeFord part lot 4 blk C Legard trt $10.

Paul F and Bertha B DeFord to Albert J and Jennie T Evans part blk A replat of Tebbets sub $15.

Costello C and M Ida Converse to Charles G Church part div F lands of S G O G Assn $10.

William E and Mary W Sawtelle to Marcus H Bigman lot 11 blk A Rigby trt $110.

H C and Alberta Holt to Arthur Rush Stevens part of lot 8 blk D San Pasqual trt $10.

Isadora Ellis to H J Schaper lot 3 and part of alley adjacent Perry sub $10.

Elisabeth E and Joseph C Gafford Nellie and Benjamin F Bracken to John A Gemmill lots 13 13½ 124 and 125 Lincoln Ave and Fair Oaks Ave trt $225.

Annie L Baker to James F Chaffee part lot 12 Hayes & Furets sub $10.

Elisabeth S Kane to same lot 13 same $10.

Martha W Smith to Sophie A Malla lot 22 F F Stetsons sub $600.

ALAMITOS.

William H and Mary J Arnold to Cathern F Kiecker lots 1 and 2 blk 137 Alamitos trt and Beach Townsite $1200.

ANNANDALE VILLA TRACT.

Maud Wentworth to Charles Silent lot 43 blk A $5.

AVALON.

Bernath and Sily Rosin to A A Carraher lot 17 blk 14 $10.

BELL TRACT.

F R and Maud E Bear to W M and Lydia F Littlefield lot 22 blk B Grider & Hamiltons sub $10.

CAHUENGA PLACE ADDITION.

Title Insurance and Trust Co to Rufus F Leufeld lots 32 and 36 $10.

CITY AND COUNTY.

M J and Carrie M Nolan to C C Kellam lot 4 Pico street trt and part of Las Cienegas Ranch $10.

C C Kellam to Union Trust Co same $10.

COMPTON.

Arthur C Guttrim to William J Davis part of lot 2 blk 40.

Willoughby H and Nellie A Corbin to Pacific Elec Land Co part lot 6 R 1 Temple and Gibson trt $10.

William I Stevens to same lots 1 and 7 blk 7 $10.

CRESCENTA CANTADA.

Myrtle Conger Northup and William M Northup to Horace and Orlando Rose part of section 23 1 south 12 west $3000.

GARDENA.

R S and Rosa M Finch to John W Brown, Lot 21, block B, Strawberry Park tract, $10.

Strawberry Park Land Co to A W Michaels' lot 12, block A, same, $10.

GLENDALE.

August and Minnie Schlichter to Thomas W Blackburn, lot 2, block 51, $1250.

HOLLYWOOD.

Eunice R and E D Sturtevant to Amy L Bryan, lot 7, Ingleside tract, $10; to J E Hopkins, lot 11, same, $10.

Harry L Hall to Agnes M Hall, lot 8, block B, Kingswell & Brown Edgemont Terrace tract, gift.

INTER-URBAN TRACT.

Mutual Realty Co to W R Maskt, lots 289 to 289 and 21, $500; to Richard Bennett McCrendie, lots 6 to 8, 251, 276 to 294, $3870.

LONG BEACH.

C E and Maude Norton, W H and Mary E Hay to E C Yeomans, lots 15, 17, 19, 21 and 23, Jones subdivision, $10.

Albert B and Catherine Mills Clapp to J M Edgar and C L J Smith, part of lot 1, block 52, $10.

Jane E and J V Bartow to Junie H Harding, part of lot 11 and all 12, block I, Bartow tract; to Charles W Stewart, part of lot 21, block I, same, $10.

Margaret Theobald to Eugene L Cary, part of lot 7, Mills subdivision of farm lot 146, American Colony tract, $10.

Charles H and Katharine Kolle, Joseph and Cora Burkhard to Charles M Stimson, lots 23 to 27, block 5, Kolle tract, $10.

LOS ANGELES COUNTY.

Francis A Hollenbeck to Edward M Durant, part of section 4, 8 north, 14 west, $10.

E M and Mary C Durant to P A Hollenbeck, part of section 12, 8 north, 13 west, $10.

William and Sarah Rapp to Emil Bartholomaus, part of section 6, 2 north, 14 west, $10.

Southern Pacific Railroad Co, D O Mills and Homer S King, trustees, to H G Gates and George L Arnold, part of section 3, 1 north, 16 west, $250.

OCEAN PARK.

Victoria S Terry to A S Way, lot 22, block 12, Bay View tract, $10.

Elizabeth and Charles P Dodge to Lula A Bear, lot 16, block 5, Golden Bay tract, $10.

A R Fraser, G M Jones and H R Gage to B A Phillips, lot 14 and part of 13, block 2, Country Club tract, $50.

Henry E and Mary E Lavayea to Charles W Paine, lot 73, Ocean Park Place, $10.

PASADENA VILLA TRACT.

Herman and Ethel Vogel to Frank P Stedman, lot 5, block 13, $10.

SAN RAFAEL RANCH.

San Rafael Ranch Co to Emil C Kuhl, part of lot 2, Campbell-Johnson Estate, $10.

SAN PEDRO.

Belle W and A P Chipron to Lucy E Roger, part of lots 11 and 12, block 3, East San Pedro, $10.

SANTA MONICA.

Frances Ellen Baxter to Edubiges P de Mognier, lots J and K, block 121, $10.

Abbott and Helen L Robinson to Samuel P Merron, lots 5 to 10, block B, lots 1 and 15, block F, Ocean Spray tract, $10.

Robert F and Marie T Jones to R E Bennett, lot 5, block 118, $400.

SHORT LINE BEACH.

Union Trust & Realty Co to Edward S Field, lots 2, 3 to 4, block 11, subdivision No. 1; to E S Fields, lot 8, block 17, same, $10 each.

SUNNY SIDE.

H O and Donna C Myers to Nat N Brown and C F Mansur, part of lots 46 and 77, $10.

SUNNYSIDE PARK.

Emil and Benveneda S Firth to Lucy Camp Stone, lot 43, $10.

TAJAUTA.

Golden State Realty Company to Walter J Collins, lot 254, Ferris tract, $60.

WHITTIER.

Lewis and Anna E Butman to Guy Tyler, part of lot 21, block 20, $1.

WILMINGTON.

Lee A and Frankie E McConnell to Catharine Morton, lot 2, block 11, range 7, $10.

Walter Stone Alexander to A G Strain and F O Case, part lot 12, in Twenty-acre Range, $1.

A G Strain, F O and Caroline E Case to Walter Stone Alexander, undivided one-half interest in same, $1.

Harry and Margaret Barndollar to Mary A Putnam, lot 9, resubdivision of block 13, range 6, $10.

COMPETITIVE SHOOTING.

NEW YORK, March 23.—Competitive shooting has begun here for the indoor pistol and revolver championships, under the auspices of the United States Association. The matches will be concluded tomorrow night.

Similar contests have been arranged for Boston, Springfield, Chicago, St. Louis, San Francisco and other cities, so that the competition is national in scope. No scores will be given out until the series shall have been completed.

New Athletic Records.

NEW YORK, March 23.—Two new athletic records for the Y.M.C.A. were established tonight here. H. A. Gidney of Malden jumped 5 ft. 11¾ in. in the high jump, and C. V. Moore of this city ran 600 yards in 1m. 22 1-5 sec.

Union Bank of Savings
CAPITAL $100,000. SURPLUS $170,000.
DEPOSITS EXCEED $3,000,000
3% Interest Paid on Ordinary Deposits
4% Interest Paid on Term Deposits
OFFICERS
W. S. BARTLETT, President.
O. T. JOHNSON, Vice President
W. E. McVAY, Cashier
J. F. ANDREWS, Ass't Cashier
G. N. TURNER, Ass't Cashier
DIRECTORS
J. M. Elliott, President First National Bank
O. T. Johnson, Capitalist
I. N. Van Nuys, Capitalist
Edwin T. Earl, Capitalist
J. C. Drake, Pres. L. A. Trust Co.
John S. Gravens, Pres. S. W. Nat. Bank
W. E. McVay, Cashier
W. S. Bartlett, President
OPEN SATURDAY EVENINGS 6:30 TO 8:30
223 S. Spring St.

Your Taste Will Guide You After Sampling, Free of Charge, Our Famous California Vintages
Table Wines, per gal. and up.....50c
5-year-old Port, per gal.....60c
5-year-old Sherry, Angelica or Muscat, per gal....75c
Older wines at proportionate prices.
Edward Germain Wine Co.
Dealers in Fancy, Foreign and Domestic Groceries
BOTH PHONES 919 635 S. Main BET. 6TH and 7TH Hotel Madison Building

AT THE CITY HOTELS.

YESTERDAY'S ARRIVALS.

WESTMINSTER—George C. Bailey, Chicago; Mr. and Mrs. T. Hagen, R. A. Hagen and wife, Rochester, N. Y.; H. E. Reclam, Leipsig, Germany; Miss Cormiex, San Francisco; C. R. Berry, St. Joseph; E. H. Tripp and wife, Mrs. Fred Verbarg and son, J. Craig Smith and wife, Indianapolis; C. C. Price, Oakland; P. F. Johnson and wife, Rochester, Minn.; R. C. Smyth and wife, Saratoga Springs; Louis Feder, Cincinnati; Mr. and Mrs. T. A. Cargill, Houston, Tex.; George C. Bailey, Chicago; A. J. Styer, Horton, Kan.; F. C. Hatch, San Francisco.

LANKERSHIM—R. P. Harrison, Seth Mann, E. J. Benedict, G. B. McLeod, H. W. McLeod, Adele M. Blood, Mrs. John B. Casserly and child, George H. Kepner, wife and daughter, San Francisco; C. H. Smith, Dennis Sullivan, Denver, Colo.; Nelson Robinson, C. B. Schley, K. R. Schley, G. B. Schley, J. E. De Georgur and two servants, New York City; George H. Robinson, H. C. Billinger, Salt Lake City; C. Woodcock and wife, Chicago; F. H. Ellis, Philadelphia; Mrs. Dewitt, Master Dewitt, Miss Dewitt, Colorado Springs, Colo.; Robert S. Johnson and wife, Madison, Wis.; Dr. George B. Harrison and wife, Boston, Mass.; William B. Joyce, St. Paul, Minn.

HOLLENBECK—N. W. Bernard, Thomas Stewart, Tucson; C. A. Fox, Chicago; L. M. Stern, Denver; William J. Lawler, Chicago; C. A. Parodi, New York; F. J. Kimball, Omaha; A. N. Anderson, Butte, Mont.; N. J. Diedsrich, Milwaukee; W. L. Mason, New York; C. T. Ralson, J. F. White, Vancouver; John B. Norris, H. D. Bennett, Baltimore; J. H. Diekman, Chicago; J. H. Adams, New York; T. Meier, Denver; J. W. Spencer, San Francisco; W. McConnell, Ochelata, I. T.; Dan Brown and wife, Butte; C. D. Hoon, Denver; C. T. Phillips, C. M. Reynolds, North Adams, Mass.; Ira Cameron, Williams, Ariz.; J. M. Tabbott and wife, Ella Tucker, Chicago; J. M. Brackin, A. J. Brackin, M. Brackin, Mrs. Brackin, Dyersburg, Iowa; Mrs. M. H. Edis and daughter, Dillon, Mont.; J. S. Simpson, Marietta, O.; L. C. Neebe, Cincinnati, O.; I. B. Rice, Morenci, Ariz.; W. A. Hahna, E. B. Fenton, Arthur Fisk, San Francisco; P. D. Jones, Duluth, Minn.; W. S. Ballard, San Francisco; A. H. Christie, Milwaukee; C. D. Hooper, Arkansas; H. W. Klinkerfuss, Milwaukee; F. T. McHenry, C. E. Young, San Francisco; Miss I. Maston, New York; G. H. De Valin, E. J. Benedict, Seth Mann, San Francisco; Dr. H. C. Shirtleff, G. W. Riewald, Philadelphia; Dr. C. A. Jenson, Searchlight; L. C. Callahan, San Francisco; E. D. Davis, Telluride, Colo.; James A. Herron, Thomas Hamilton, Phoenix; Miss R. Gillig, H. M. Gillig, San Francisco; George Chapman, Washington, D. C.; T. F. Mathews, Ft. Wayne; B. F. Frank and wife, Milwaukee.

NADEAU—S. G. Hoffman, Jake Spitz, Charles Zeimer, Thomas V. Moran, Frank Jackson, D. T. Riley, San Francisco; A. T. Lowenthal, Joe Heinemann, James F. Smith, New York; C. J. Jones, Yellowstone Park; H. W. Harman, Chicago; Miss G. Piper, Portland; Miss May Armstrong, Portland; F. R. Schmidt, Minneapolis; John F. Jacobson, Hazin, Ariz.

Basketball Teams.

STOCKTON, March 23.—The basketball contest here tonight between the Y.M.C.A. teams of Fresno and Stockton was won by the local team, 38 to 22. The attendance was large, and the event was thoroughly enjoyable.

SICK HEADACHE
CARTER'S LITTLE LIVER PILLS.
Positively cured by these Little Pills.
They also relieve Distress from Dyspepsia, Indigestion and Too Hearty Eating. A perfect remedy for Dizziness, Nausea, Drowsiness, Bad Taste in the Mouth, Coated Tongue, Pain in the Side, TORPID LIVER. They regulate the Bowels. Purely Vegetable.
SMALL PILL. SMALL DOSE. SMALL PRICE.
CARTER'S LITTLE LIVER PILLS. CURE SICK HEADACHE.
Genuine Must Bear Fac-Simile Signature

GROWN ESPECIALLY FOR YOU
Picked especially for you. Imported especially for you. Roasted especially for you.
Plantation Coffee Co's SPECIAL COFFEE
For special people. At the special price of 25 cents a pound.
Don't forget the special store AT
217 Mercantile Place
Home Phone 8577

Banks.

SECURITY SAVINGS BANK
LARGEST SAVINGS BANK IN SOUTHERN CALIFORNIA
This Bank has the LARGEST PAID-IN CAPITAL AND SURPLUS —and— $5,000,000 more on deposit, than any other SAVINGS BANK —in— SOUTHERN CALIFORNIA.
Herman W. Hellman Building, Northeast Cor. Spring and Fourth Sts.
CAPITAL AND SURPLUS $600.000.00
DEPOSITS OVER $10,500,000.00
RESOURCES OVER $11,000,000.00
3% INTEREST PAID ON ORDINARY DEPOSITS
4% INTEREST PAID ON TERM DEPOSITS
OFFICERS AND DIRECTORS
I. W. Hellman, Pres., H. W. Hellman, Vice-Pres., John E. Plater, Vice-Pres., W. D. Longyear, Cashier, H. W. Hellman, H. W. O'Melveny, I. N. Shankland, Wm. H. Allen, Jr., W. L. Graves, J. A. Graves, T. E. Newlin, Henderson Hayward.
LOANS MADE ON REAL ESTATE
OPEN SATURDAY EVENINGS FOR THE BENEFIT OF DEPOSITORS, AND ESPECIALLY WAGE EARNERS.
Essential points to be considered in the selecting of a Savings Depository: Capital and Surplus, Resources, Conservative Management, Safety and Convenience.
SAFE DEPOSIT VAULTS The strongest and most convenient in the city. Boxes for rent. Prices $3.00 a year and upward. Large and small Safe Deposits

Geo. P. Taylor
Tailor and Haberdasher
SPRING WAISTCOATS.
A thin waistcoat adds to a man' comfort these bright, warm days; nothing gives such an appearance of freshness to one's dress.
We have a fine selection of waistcoats in all the new, desirable fabrics and patterns.
We see to it that they fit before they leave our establishment.
Haberdashery Department, Ground Floor.
No. 525 S. Broadway New Taylor Bldg.
Dirmer Cls. Ladies' Tailors, Third Floor

FREE TO MEN.

MY ELECTRIC BELT
Any man who is weak, rheumatic, full of pains and aches, growing old and losing his youthful vim and vigor, can have my Electric Belt free until he is cured. I am not giving it away unless I fail to cure you. When you are cured you can pay me, not otherwise. I don't want money I don't earn. I don't need it, but I am after the dollars that are daily going into useless drugging and fake treatments, and I am willing to show my own faith by waiting for my pay until I have done the work if you secure me. So write for my belt today, enclosing this ad.
DR. M. R. M'LAUGHLIN
129 South Spring Street, Los Angeles.
Please send me your book.
NAME .....
ADDRESS .....

TO LEASE
For 5 or 10 years
Magnificent, modern brick building; S. E. Corner Post and Stockton Streets, SAN FRANCISCO, Cal.
Store; one basement and 6 lofts.
Facing Union Square and Opposite St. Francis Hotel, Pacific-Union and Union League Clubs.
Bon Ton Retail District.
For particulars apply to
SPECK & CO.
209 Montgomery St., SAN FRANCISCO, CAL.

SAVE MONEY & TIME By using Barker Bros. SYSTEMS
Complete stock of DESKS, CABINETS & CARDS
420-424 S. SPRING ST. — L.A.
413-417 S. MAIN ST.

PARMELEES
4¼-inch Glass Nappies—sold regularly at 90c, per set of 6; now 25c set, or each.....5c
232-234 So. Spring

YOUR MONEY
Ought to be so placed as to secure liberal returns, with perfect safety. Whether you have much or little we can help you to invest it.
Southwestern Securities Company
H. W. Hellman Bldg., Cor. 4th and Spring

FREE TO SCHOOL CHILDREN
The Times will give FREE to each School Child presenting this notice a patented, substantial paper cover for books. The cover is so constructed that it can be made to fit any book up to 9x13 inches in size, and will be found a good protection.

HYOMEI Cures Catarrh
Sold under absolute guarantee of cure or money refunded.
Leading Druggists

FURS Stored and Remodeled
D. BONOFF, Furrier 212 So. Broadway

Clearinghouse Banks

NAME.	OFFICERS.	
State Bank and Trust Company N. W. Cor. Second and Spring	H. J. WOOLLACOTT, Pres. J. W. A. OFF, Cashier.	Capital..... Surplus and Profits.
Citizens' National Bank N. E. Cor. Third and Spring.	B. J. WATERS, Pres. A. J. WATERS, Cashier.	Capital..... Surplus and Profits.
Broadway Bank and Trust Comp'y 108-116 S. Broadway, Bradbury Bldg	WARREN GILLELEN, Pres. R. W. KENNY, Cashier,	Capital..... Surplus and undivided profits
Central Bank N. E. Cor. Fourth and Broadway.	WILLIAM MEAD, Pres. W. C. DURGIN, Cashier.	Capital..... Surplus and Profits.
Southwestern National Bank N. W. Cor. Second and Broadway.	JOHN S. CHAVENS, Pres. A. B. JONES, Cashier.	Capital..... Surplus and undivided profits.
Commercial National Bank of Los Angeles, 423 S. Spring st.	W. A. MUNNELL, Pres. C. N. FLINT, Cashier.	Capital..... Surplus and undivided profits
First National Bank S. E. Cor. Second and Spring.	J. M. ELLIOTT, Pres. W. T. S. HAMMOND, Cash.	Capital..... Surplus and Profits.
Farmers & Merchants Nat'l Bank Cor. Main and Commercial.	I. W. HELLMAN, Pres. CHAS. SEYLER, Cashier.	Capital..... Surplus and Profits.
Los Angeles National Bank N. E. Cor. First and Spring.	W. C. PATTERSON, Pres. G. E. BITTINGER, Cashier.	Capital..... Surplus and Profits.
Merchants National Bank N. E. Cor. Second and Main.	HERMAN W. HELLMAN, Pres. W. H. HOLLIDAY, Cashier.	Capital..... Surplus and Profits.
American National Bank S. W. Cor. Second and Broadway.	W. F. BOTSFORD, Pres. T. W. PHELPS, Cashier.	Capital..... Surplus and Profits.
National Bank of California N. E. Cor. Second and Spring.	JOHN M. C. MARBLE, Pres. J. E. FISHBURN, Cashier.	Capital..... Surplus and Profits.

Trust Companies.

W. L. BRENT, Pres. JOS. C. WICKHAM, Cashier. LLOYD L. ELLIOTT, Mgr.

IN OUR OWN BUILDING.
3 per cent. figured from the day of deposit until withdrawn. Ten days' notice required to withdraw.
4 per cent. on term deposits.
FIGURING INTEREST
Merchants Trust Co.
Capital $275,000
207-209-211 So. Broadway

TITLE INSURANCE & TRUST CO.
(Corner Pinckin and New Eigh Streets)
CASH CAPITAL AND SURPLUS $600,00.00
Issues Policies of Title Insurance. Issues Certificates of Title.
Acts in All Trust Capacities. TEL. EXCHANGE 12.

LOS ANGELES TRUST COMPANY
INTEREST PAID ON ACTIVE CHECK ACCOUNTS
S

Remnants 75c, $1.00 and $1.25 Plain and Fancy Silks at Per Yd. 50c

Hundreds of serviceable lengths of 1 to 18 yards each of new, perfect silks, including plain or changeable Taffetas, fancy Taffetas and Louisenes in checks, stripes, figures of all kinds; Foulards, Peau de Soies, Satins, crush Velveteens and evening and black Silks; are 19 to 27 inches wide; positively worth from 75c to $1.25. As a Friday surprise, choice .....

Hamburger's

"LARGEST TRADE IN TOWN"

127 to 147 N. Spring St., Los Angeles

Remnants of New All Wool Dress Goods at Half Price

An elegant chance for a pattern for separate skirt for general run about service. Lengths range 2 to 8 yards; are in the new colors; every piece perfect; widths 27 to 54 inches. They include Voiles, Crepe de Paris, Eoliennes, Mohairs, plain and fancy Veilings, Albatross, Crepe Egypta, Henriettas, Challis, Waistings, Broadcloths, Venetians and others. All of them on bargain table Friday at just .....

TWO MILLINERY SPECIALS

$2 Street Hats Friday Only, Choice.... 98c

About fifty dozen new shape street hats of Japanese braid; light and dark colors; trimmed with velvet and straw bows and rosettes; are in styles for misses and women.

BARGAIN TABLE, MAIN FLOOR.

$5.00 Suit Hats New Styles Priced at.. $2.95

Hand made suit hats of best braids; plain or mixed colors or in combination, plain or fancy. Some have folds of Chiffon between braid; are trimmed with silk and velvet, straw pompons or ornaments; all wanted colors; actual $4.00 to $5.00 values.

SECOND FLOOR.

FRIDAY'S SURPRISES

Spring and Easter Opening

Monday, Tuesday, Wednesday, March 27, 28, 29

The greatest exposition of new, stylish merchandise will be the feature next week at Hamburger's. The entire store will represent Dame Fashion's most artistic modes. The handsome window displays will be worthy coming miles to see. Monday afternoon there will be a popular concert, 2:30 to 4:30, by Arend's Orchestra.

Read every item in these "Friday Surprises," for they are of meritorious merchandise cheaply priced.

TWO SPECIALS FOR BOYS

Boys' $3.50 School Suits Good Wool Materials at..... $2.00

Sizes 2½ to 5 years Buster Brown style; sizes 3 to 9 years Norfolk coat style and sizes 8 to 15 years in double breasted jacket style; the material wool Cheviots in neat patterns; light and dark colorings; all of them spring weights.

SECOND FLOOR.

Boys' 25c Caps, Also Men's Corduroy Caps at 10c

The boys' caps are in golf styles with cloth covered visors; button on top; Farmer satin lined and are all wool Cheviots. The men's caps are of English velvet Corduroy in mouse, brown and neutria shades.

SECOND FLOOR.

Men's Leather Suspenders, Actual 50c Values Friday at 25c

Suspenders for workingmen; the most satisfactory made; are of all leather; no rubber to sweat out, and are sold everywhere at 50c.

Men's 50c Neckwear All New Styles 25c

100 dozen new spring neckwear in 2¼ and 2½-inch four-in-hands; all the late colorings, and are positively worth 50c. Special Friday only.

Men's Underwear 50c Val. Friday 37½c

Of real Egyptian cotton; nice weight; are both shirts and drawers; the shirts from 34 to 46; are nicely made; well finished, and the regular 50c kinds.

Remnants 25c Laces Friday per yard 5c

Trimming laces, galloons, bands and appliques; also wash laces and insertions; 1 to 6-yard pieces; widths to 5 inches and values to 25c.

Remnants 20c Embroideries 5c

Friday Surprise per yd

Embroideries, insertions and beadings of Swiss, Cambric, Nainsook and Muslin; open and close effects; widths to 8 inches and lengths 1 to 5 yards.

Hose Supporters 75c and $1 Values at 55c

Made from strictly A1 quality silk elastic; some have belts and front pads; others are the pin-on and hook-on kinds, and are regular 75c and $1.00 values.

5c Basting Cotton Friday 3 spools for 10c

These are 500-yard spools of best quality basting cotton; smooth even thread; and the kind usually sold at 5c.

5c Paper Pins Friday only at 2c

American made; each paper containing 400 extra quality pins with sharp points, and usually sold at 5c.

35c Art Ticking, Heavy Quality, yd 19c

Fancy art ticking; thoroughly fast colorings; serviceable for drapery purposes, bed ticking or covering for furniture; is the kind usually sold at 35c.

THIRD FLOOR

Lining Remnants 15c, 20c Values, yd. 7½c

Mill ends of 36-inch Glass cloth and Percalines in white, cream, black and wanted colors.

50c Skirting Moreen Satin Striped, yard 19c

Dark grounds with fancy satin stripes of pink, green, purple, red and blue; are 25 inches wide and never sell for less than 50c. Special Friday only.

$3 Knit Shawls A Sample Line at choice $1.50

A good assortment of knit shawls in blue and white, pink and white, or all white. They are a sample line of $3.00 values; just the thing to throw over your shoulders when going to the corner grocery, or evening call at a neighbor's.

$5 Knit Shawls Finest Quality priced at $1.98

Exceptionally fine knit shawls in large assortment, either plain white or color combinations. They are all imported goods, well made and of serviceable size; actual $5.00 values

SECOND FLOOR.

Jardinieres 8 to 12 A. M. Friday 15c

6, 7 and 8-inch sizes; dark colors; nicely embossed; well glazed; some slightly damaged.

THIRD FLOOR.

Toilet Set 8 to 12 A. M. Friday $1.49

Mismatched decorated toilet sets; some in floral effects, others in the mottled, but are regular $2.50 values.

THIRD FLOOR.

Extension Rods Worth to 25c, at 5c

Slightly damaged, but will give perfect service; extend from 25 to 50 inches or 36 to 72 inches, and include all brackets. Values to 25c.

THIRD FLOOR.

Worthy Footwear For Women

We have recently gone through our stock, selected all the odd lots and broken lines of the popular priced shoes and have grouped them into two assortments described and priced as follows—

Women's $3.50 and $5 Shoes Good Styles Priced at Choice .. $2.85

Are of Vici kid, patent kid or patent colt with hand turned or welted soles; Cuban, Louis XV or military heels; every pair in new snappy shapes, not a pair worth less than $3.50 and one line in all sizes worth $5.00.

Women's $2.50 and $3 Shoes Specially Priced Friday at ... $1.85

Are of Vici kid or Velour calf; lace or button style; turned or welted soles; all styles of heels and strictly up-to-date shapes. All sizes in the lot.

Hamburger's "Gold Medal" Enamelware

Sale Slightly Damaged Pieces One-third to One-Half Less

This celebrated "Gold Medal" enamel ware is controlled exclusively by us and is bought in carload lots. The perfect goods have a guarantee for five years' service. In a recent shipment there were quite a few pieces damaged in transit by imperfect packing, and to dispose of them quickly they will be sold "as is" and no exchange, at from one-third to one-half less than regular.

At 39c worth up to 85c

This lot consists of 3-quart sauce pans, 1½-quart stew pans, 3-quart coffee and tea pots; 11¾-inch wash basins and 3-quart pudding pans.

At 49c worth to $1.13

4-quart sauce pans, 2½-quart Berlin covered sauce pans, 2½-quart stew pans, 4-quart lipped preserving kettles, 1-quart tea pots and 2-quart coffee pots.

At 69c worth to $1.32

5-quart Berlin covered kettles; 6-quart lipped preserving kettles; 8-quart lipped sauce pans and 1½-quart tea pots.

FOURTH FLOOR.

At 98c worth up to $2.00

3-quart coffee and tea pots; 6½-quart covered tea kettles; 12-quart covered Berlin kettles; 5-quart covered Berlin sauce pans and 10-quart straight sauce pans.

At $1.25 worth up to $2.00

17-quart dish pans; 1-quart rice boilers; 4-quart tea kettles; 4-quart coffee pots and 7-quart Berlin sauce pans.

Skirt Sale Continued

This is certainly an exceptional chance to secure one or more stylish skirts at at least one third less than their regular worth.

$6.00 Voile Skirts All Wool, Sale Price..... $3.98

An assortment of handsome all wool Voile skirts trimmed with plaits all around; and are in black only; nicely made and just the thing for general run about wear. Positively worth $6.00.

$7.50 and $8.50 Skirts All Wool, Sale Price..... $5.00

Fine Voile, Panama and Mohair skirts trimmed with side plaits and are in colorings of blue or brown; also black and excellent values at $7.50 to $8.50. These are positively one of the finest offerings in separate skirts ever made in the city.

SECOND FLOOR

Women's Union Suits 50c Value, Lisle Only 39c

100 dozen women's Swiss ribbed union suits; pure white; low neck, sleeveless; knee length, lace trimmed; nicely finished around neck and shoulders. Positively worth 50c.

Women's Lisle Vests Friday Surprise at 25c

Are Swiss ribbed; white, pink or blue; also all-over lace bodies; pure white lisle thread; and high neck, long sleeves in pure white; pants to match.

27-in. Fancy Shirt Waist Suit Silks Actual $1.25 Values at, Yard 79c

20 pieces of strictly new silks in navy, green, brown, gray, tan, red and black grounds with changeable hairline stripes, checks and satin polka dots in self colors; all of them lustrous finish, firm and durable and offered for a Friday Surprise, while they last, per yard, 79c.

45-in. All Wool Fancy Black Batiste Actual $1 Value, Yard 50c

10 pieces only at one-half its actual value; is a light spring fabric with small woven figures; a deep, rich black; will tuck and shirr nicely and is strictly pure wool.

Sample Pieces Wool Dress Goods 45-in. Worth $1.00 and $1.25 at, Yard 50c

These are sample pieces bought direct from the mills, of some of the newest of the spring weaves, and include Etamines in openwork granite weave, and Panamas in Natte weave, with openwork stripes in nub effects. They are in all the wanted colorings, as also black; strictly all wool and worth regularly $1.00 and $1.25.

50c 38-in. Mohair Brilliantines On Sale Friday 8 to 12 a. m. per Yard 39c

Just 50 pieces of a 38-inch Mohair Brilliantine—colorings navy, brown and black only; crisp, lustrous finish; wiry and durable and positively a 50c value, for 4 hours' selling as a Friday Surprise, no phone orders and none to dealers, at, per yard, 39c.

25c Satin Striped Voiles Priced As a Friday Surprise per Yd. 19c

One of the handsomest and newest of wash textiles; large rosebud patterns; the grounds in white; the patterns pink, blue, heliotrope, buff and other colorings; are very rich and handsome; soft and exquisitely woven.

New Wash Foulardine On Sale Friday, per Yd. 12½c

A soft, silky wash fabric particularly desirable for shirt waists or full suits; cannot readily be distinguished from real silk; are one of the newest and best of the season.

15c Bourette Suitings, on Sale As a Friday Surprise per Yard 10c

This material is popular for outing suits or street wear; is 30 inches wide, in pretty mixtures of red, blue, pink, gray, tan and other colorings; will wear and launder splendidly, and is a good 15c value.

15c Wash Galatea Friday Surprise, per Yd. 12c

Galatea is one of the most popular fabrics for boys' waists or children's dresses; always looks and wears well; is in good colorings and positively a 15c value.

85c Lawn Waists Priced; Friday Surprises 50

An excellent chance to stock up on cheap wash waists for the summer season. These are of white Lawn, trimmed with embroidery insertion on front; are nicely made and positively can not be matched anywhere under 85c. Specially priced for Friday only at 50c.

SECOND FLOOR.

$1.50 White Petticoats As a Friday Surprise, Choice 98c

Fine Cambric petticoats cheaper than you could purchase the material and make them; are finished with deep Lawn ruffle; trimmed with deep flounce of embroidery; are amply proportioned and in good assortment of patterns. Regular $1.50 values and we offer for Friday only at, choice 98c.

SECOND FLOOR.

Women's $1.25 Kid Gloves On Special Sale Friday Only, the Pr. 50c

Are in black, white, and all wanted colors; are 2-clasp style; three rows of embroidery on back; Cable sewed and every pair warranted; are our regular $1.00 grades, but as good as $1.25 values in other stores.

15c Fancy Ticking Friday per yard..... 10c

This ticking is in wide fancy stripes; serviceable for feather beds or pillows, as also good for awnings, as it is a close twill and a 15c value.

20c Playing Cards 8 to 12 A.M. Friday at.... 10c

A good quality half linen playing card with enameled backs and the same as sold in other stores at 20c. On special sale for four hours Friday morning.

Pyrographic Outfits 8 to 12 A. M. Friday $1.65

A complete pyrographic outfit in wood box, and includes fine platinum point, bottles, extra well made hand bulb, cork handle, and everything necessary for a complete outfit. Regularly sells at $1.98.

"Karama," New Song 8 to 12 A. M. Friday 15c

This is a popular song now being featured in this city by Miss Mabel McKinley. Was published to sell at 50c Our regular price is 23c, but for 4 hours only, Friday morning 15c.

1 lb. Writing Paper 8 to 12 A. M. Friday 12c

These pound packages contain 10c sheets of fine quality writing paper; either ruled or plain, and sell regularly at 18c, but for four hours Friday morning, no phone orders, priced at 12c.

"Out for the Coin" 8 to 12 A. M. Friday 39c

This popular book by the author of "John Henry," is an absolute cure for the blues; the regular price is 59c, but for Friday morning, 8 to 12 a.m. no phone orders, priced at, per copy, 39c.

$4.00 Gold Embroidered Japanese Screens On Sale Friday 8 to 12 A. M. Only At $1.95

Are 4-panel pattern; 5 ft., 6 inches high; covered with black cloth; elaborately embroidered with gold bullion in large floral designs. Our regular price is $2.95, and sold in other stores at $4.00.

THIRD FLOOR.

Odd Lot Sheet Music at Per Copy 5c

This is a large lot of good pieces, both vocal and instrumental music; many of them originally published at 50c and none of them have sold less than 10c a copy. There are possibly 100 titles, a partial list of which are: Il Trovatore, Dorn; Flower Song, Lange; Fifth Nocturne, Leybach; Silvery Waves; Old Black Joe (variations;) Home Sweet Home (variations;) Pure as Snow; Maiden's Prayer; Flatterer, Chaminade; Intermezzo (Cavalleria Rusticana;) Spring Song, Mendelssohn; Simple Confession; Shubert's Serenade; Traumerei, Schumann.

$4.00 Hand Made Japanese Rugs On Sale Friday 8 to 12 A. M. Only At $2.50

These are cotton rugs of Japanese make; 36x72-inch size; and are usually called bathroom wash rugs; are the very best quality; closely woven and usually priced at $4.00.

THIRD FLOOR.

$2.50 Go-Carts As a Friday Surprise at $2.15

A folding go-cart—perforated back; wood seat; green enameled gearing; 6 and 10-inch wheels; light weight; folds compactly.

BASEMENT.

$1.75 Croquet Set Friday Surprise at $1.35

8-ball set—striped and varnished stakes and balls; mallets oiled; complete with arches and book of instructions; put up in strong wooden boxes.

BASEMENT.

Cowhide Suit Case $6.50 Value Friday at $4.69

Not sheep skin, but genuine cowhide case leather; Irish linen lined, with shirt fold; straps in lid and body of case; 22-inch size and an actual $6.50 value.

BASEMENT.

California Coasters $2.25 Value, Friday Surprise.... $1.95

A California coaster is the delight of every child; top board 32 inches long; round edges; has brake, lever and rod and 12-spoke, 12 and 14-inch steel wire wheels.

BASEMENT.

Women's Sweaters A Sample Line Choice $2.98

Women's knit sweaters for all athletic purposes; are clean, fresh stock; a sample line in an assortment of styles and color combinations; values up to $5.00.

SECOND FLOOR.

25c and 35c Ruching Friday Surprise per yard..... 15c

An assortment of fine ruchings in black, white and colors; just the thing for garnituring spring and summer dresses; actual values to 35c.